3 CENTS PAY NO MORE!

Chicago Daily Tribune

THE WORLD'S GREATEST NEWSPAPER

FINAL ★★

VOLUME CII.—NO. 266 C [REG. U. S. PAT. OFFICE. COPYRIGHT 1943 BY THE CHICAGO TRIBUNE.] SATURDAY, NOVEMBER 6, 1943.—34 PAGES THIS PAPER CONSISTS OF TWO SECTIONS—SECTION ONE PRICE THREE CENTS

5 JAP CONVOYS NEAR RABAUL

Quell Revolt of 500 Stateville Prisoners

SENATE VOTES FOR POST-WAR PLEDGE, 85 TO 5

Backs World Group to Keep Peace.

BY JOHNSON KANADY.
[Chicago Tribune Press Service.]

Washington, D. C., Nov. 5.—In a move which members declared made history, the senate today went on record, 85 to 5, as favoring the creation of a general international organization to maintain world peace and security.

Sen. Hiram Johnson

The senate adopted the Connally resolution on post-war policy, enlarged to include one point from the Moscow declaration. The action came after 10 days of debate and after months of wrangling in committees.

Present and voting against the resolution was Sen. Hiram Johnson [R., Cal.], who led in the fight 25 years ago against the league of nations, and who today broke a silence of many months occasioned by illness to plead that "we all be Americans."

Five Senators Absent.

Also present and voting against the resolution were Senators Burton K. Wheeler [D., Mont.], Robert R. Reynolds [D., N. C.], William Langer [R., N. D.], and Henrik Shipstead [R., Minn.].

Sen. Robert M. La Follette [P., Wis.] was absent because of illness. He was paired against the resolution with Sen. Pat McCarran [D., Nev.], who was for it. Four other senators were absent today, but sent word that if they had been present they would have voted for the resolution. Since all the others voted for it, each senator's stand on the measure was recorded, an unusual procedure.

Vote with Reservations.

In spite of the overwhelming vote for the measure there was a large group of senators who voted for it with reservations, making clear their interpretations of what the resolution means and stating emphatically that their vote did not commit them to any future action in the field of international relations.

Keynoting the sentiments expressed by this group was Sen. Wayland Brooks [R., Ill.], who said after quoting the last paragraph of the resolution:

"This in my judgment, and certainly as far as I am concerned, announces that the senate expects that the creation of any international authority or organization with power to prevent aggression and to preserve the peace of the world will be authorized only thru constitutional processes by presenting it to the senate for ratification. If this were not so, I could not vote for the resolution."

No "Advice" Intended.

Another phase of the legislators' intent was made clear when Sen. Alben W. Barkley [D., Ky.], majority leader, asked that the resolution be sent to the President "for his advice."

Sen. Robert A. Taft [R., O.] was on his feet in an instant. "This resolution does not give advice to the President in any constitutional sense," he said. "It is only an expression of the opinion of the senate."

Barkley withdrew the word "advice" from his request that the President be formally informed of the resolution's passage and the request was then granted.

No "Blank Check" Given.

Senators made it clear that passage of the resolution does not constitute a "blank check" for the President to go ahead with international agreements without the advice and consent of the senate as prescribed in the resolution.

Under an agreed limitation on debate which held each senator to a half an hour or less, the senate worked from 11 a. m. to 5:30 p. m. in giving final passage to the resolution. Speech after speech was made as members explained their

[Continued on page 9, column 1.]

Lock Convicts in Cells After Riotous Meals

Five hundred prisoners in Stateville penitentiary have been locked in their cells and denied all privileges since Wednesday as the result of riotous behavior which began Sunday, Warden Joseph Ragen and T. P. Sullivan, state director of public safety, announced last night.

Most of the rioters were employed in the prison tailor shop, which has been making shirts under contract for the army and navy. Sullivan said he believed serious damage and possibly bloodshed had been averted by the warden's prompt action in shutting the rebellious convicts in their cells.

Brewing for a Month.

Ragen said unrest has been brewing in the prison for at least a month. On Sunday the 350 employes of the tailor shop started a disturbance in the dining room, booing in chorus. They sent a petition to the warden, demanding appointment of a grievance committee, more recreation, increased pay, and the privilege of choosing their visitors and selecting the movies shown.

Ragen refused the demands, and ordered the disturbers penalized by being denied all privileges for five days. On Monday the prisoners again raised a commotion in the dining hall, banging their dishes on the tables to make a terrific din. For this breach of discipline, the warden ordered privileges suspended for 10 additional days.

This brought further disorders on Tuesday, and on Wednesday the warden ordered the men locked in their cells day and night. Approximately 70 convicts employed in the prison barber shop and 60 from the laundry were included in the order after they joined the tailor shop convicts in organized disturbances. Meals are served to the men in the cell blocks.

Contract Completed.

Warden Ragen said the tailor shop has just completed an army-navy shirt contract, and is scheduled to start on another next week. He predicted the prisoners would be

[Continued on page 12, column 6.]

Tribune Features

Crossword puzzle............Page 10
Dick Tracy..................Page 10
Editorials..................Page 14
Friend of the Yanks........Page 13
Gasoline Alley..............Page 23
Gumps.......................Page 22
Harold Teen.................Page 13
Inquiring Camera Girl......Page 13
Little Orphan Annie........Page 16
Moon Mullins................Page 21
Neighbors...................Page 12
Obituaries..................Page 16
Radio programs..............Page 25
Smilin' Jack................Page 22
Smitty......................Page 13
Terry and the Pirates......Page 6
Winnie Winkle...............Page 13

THE WEATHER

SATURDAY, NOVEMBER 6, 1943.

Sunrise, 7:30. Sunset, 5:39. Moonset, 2:13 a. m. tomorrow. Jupiter and Venus are morning stars. Mars and Saturn are night luminaries. [There are no evening stars.]

CHICAGO AND VICINITY: Increasing cloudiness, with rain beginning in afternoon and continuing thru night; rain and occasional snow tomorrow and colder; high 52 degrees, low 44; wind 10 to 15 m. p. h.

ILLINOIS: Cloudy; rain north and west central in afternoon ending tonight; cloudy and windy with rain ending tomorrow; slightly warmer today, colder tomorrow.

TEMPERATURES IN CHICAGO
For 24 hours ended 2 a. m. Nov. 6:

3 a. m.	*46	11 a. m.	41	7 p. m.	42
4 a. m.	46	Noon	43	8 p. m.	42
5 a. m.	45	1 p. m.	42	9 p. m.	41
6 a. m.	44	2 p. m.	42	10 p. m.	39
7 a. m.	41	3 p. m.	43	11 p. m.	38
8 a. m.	39	4 p. m.	44	Midn't	†37
9 a. m.	40	5 p. m.	43	1 a. m.	39
10 a. m.	40	6 p. m.	43	2 a. m.	39

*High. †Low.

For 24 hours ended 7:30 p. m., Nov. 5:

Mean temperature, 42 degrees; normal, 42; November deficiency, 1; excess since Jan. 1, 201.

Precipitation, .21 of an inch; November deficiency, .17; excess since Jan. 1, 1.96 inches.

Highest wind velocity, 18 miles an hour.

Relative humidity, 7:30 a. m., 92 per cent; 1:30 p. m., 73; 7:30 p. m., 76.

[Official weather report on page 16.]

Total average net paid circulation
OCTOBER, 1943
DAILY *in excess of* 930,000
THE CHICAGO TRIBUNE

MODERN BALAKLAVA

Copyright, 1943, by The Chicago Tribune.

Home Folks Greet Silent Hero of Pacific

Albany, Tex., Nov. 5 [Special].—Hundreds of booted cow country folk gave a big welcome to a favorite son tonight—a welcome to Lt. Col. William Edwin Dyess, one of the greatest heroes of the war in the Pacific.

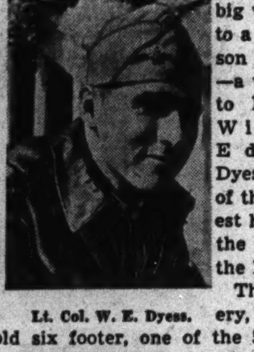

Lt. Col. W. E. Dyess.

The leathery, 27 year old six footer, one of the 500 men out of this little sagebrush county now in the services, once was reported missing in action on Bataan after he led a little band of American airmen into the Philippine hills to carry on against the Japs after Bataan's fall.

Altho the home folks know that Ed's parents, more than a year ago, received his postcard from a Jap prison camp, Ed Dyess' story is tightly bound by military restrictions. Back in the little cottage he had known since birth, Col. Dyess declines to talk about anything but the weather, live stock, and sirloin steaks.

One Steak After Another.

The one time John Tarleton Agricultural college track star whose decorations include the distinguished service cross with oak leaf cluster, the Legion of Merit, silver star, and a two cluster group citation, is eating one Shackelford county steak after another. Here with him is his wife, Mrs. Marajen Dyess of Champaign, Ill., co-owner of the Champaign News-Gazette.

This little community of 2,000, where one of the main winter sports is catching huge rattlesnakes alive in nearby dens, turned out en masse tonight to pay its respects to the hero. They gathered at the high school football field. Mayor Carter King Jr. presided.

Can't Discuss His Adventures.

Lt. Col. Dyess couldn't tell the home folks about the Philippines or how he got home. But that didn't worry him, he said, as much as did the flood of long distance telephone calls and telegrams from parents the nation over seeking information about Americans last reported in the Philippines. Col. Dyess, under war department orders, could give them no news.

It was the first time in his life Ed Dyess has ever attempted a public speech, and he was just a scared kid up there on the platform gulping at the microphone and mumbling his pleasure at being back home with his people.

"Really, I feel like I've swallowed a 10 gallon hat and it just got so far—seeing you people. Let's make this a tribute to those who didn't get back."

The people he has known since boyhood stood and cheered as he appeared.

In the only reference to his war life, Col. Dyess said that on occasions he had partaken of lizard, mule, and horse meat. Caribou, he added, was the toughest of all. "Our cooking recipe for caribou was simple. Put two rocks in with the boiling caribou. When the rocks melted you knew the caribou was tender."

Gets Quick Action.

The story of Ed, himself, is told and retold to the home folks by speakers who quote a dispatch once filed from Australia by Byron Darnton, New York Times correspondent later killed in an airplane mishap. Darnton told of Col. Dyess' heroism in the Philippines where he was known as "a one man scourge." Quoting Lt. Ben S. Brown, who had served with Col. Dyess, in a story published on July 14, 1942, Darnton wrote:

"We got word one day that three 12,000 ton tankers, a transport, a cruiser, and some destroyers had pulled into Subic bay. Ed took a P-40, hung a 500 pound bomb on its belly, and started out to bomb and strafe the Japs. He made three trips. I was on relief, but he wouldn't let me fly. He missed with his bomb, but hit a small island on which supplies were stored and blew it up. Then he went down and strafed.

"On that strafing Col. Dyess got one tanker, beached another, and sank four 100 ton launches."

STUDENTS SEEKING A LITTLE LEARNING RUN INTO TOO MUCH

If Grover Stevens, a sophomore in the school of liberal arts at Northwestern university, hadn't won a contest which entitled him to 10 lines of free advertising in the Daily Northwestern he never would have thought up the ad which advised students to call University 6173 and ask for Frank if they needed some one to take care of their themes, theses, term papers, and reports. The fee for such work was 1/5 of a cent a word.

"I had the chance to run an ad and I didn't have any real use to make of it," Stevens explained yesterday. "Then I thought I'd have a little fun."

Students who dialed UNI 6173 and asked for Frank found themselves talking with Franklyn Bliss Snyder, president of the university.

"Just a little undergraduate humor," was President Snyder's comment.

Parrot's Talk Leads Police to Nab Killer

New York, Nov. 5 (AP).—The case of the talking parrot culminated today in the arrest of Robert Buttler, 28, a Negro former taxi driver, on a charge of homicide.

Rushing to "The Green Parrot," a bar and grill named after a pet bird, after the fatal shooting of Proprietor Max Geller in July, 1942, police found a number of patrons—but they declined to talk.

Not so the large, green parrot on a stand near the bar.

"Robert," Says the Bird.

"Robert—Robert—Robert," the parrot screamed.

Police questioned the bird further on the chance it might provide some kind of clew, but "Robert" was all it would say.

Later, at a station house, where the patrons were being questioned, Assistant District Atty. Louis A. Pagnucco overheard two women patrons discussing in French what they had seen.

He told them what he had heard and showed them some pictures, including one of Robert Buttler. They identified Buttler as the slayer, Pagnucco said.

Found in Baltimore.

A search since that time ended with Buttler's arrest today in Baltimore, where he had been working in a shipyard. Pagnucco said he told this story:

He had won heavily in a dice game and went that July night to "The Green Parrot" and joined a party. Geller ordered him away, threatened him with a knife, and Buttler fired a revolver he had been carrying to protect his winnings. Then he fled.

But the parrot talked.

AIR BOMBS FALL IN VATICAN CITY, SAYS NAZI RADIO

LONDON, Nov. 6 [Saturday]—(AP).—In a special broadcast early today the German controled Rome radio asserted four aerial bombs fell in Vatican City last night, causing "considerable damage," but the Associated Press had no confirmation that any such attack took place.

The broadcast, recorded by the ministry of information, said the famous Laboratorio dei Mosaici was hit and that a bomb dropped near the palace of the governor.

The broadcast, as heard by the ministry of information, did not mention any nationality for the planes, but a Berlin rebroadcast asserted the raid was carried out by allied aircraft.

The ministry of information said the Vatican radio went off the air last night 50 minutes ahead of its usual time.

700 AMERICAN BOMBERS LASH HEART OF RUHR

Blast Synthetic Oil and Rail Centers.

LONDON, Nov. 6 [Saturday]—(AP).—A great force of American heavy bombers—as large as the record fleet of 700 which hit Wilhelmshaven on Wednesday—bombed Gelsenkirchen, great synthetic oil center, and the vital railway yards of Muenster yesterday.

With a huge escort of Thunderbolt and Lightning fighters swelling the American formations to upwards of 1,000 planes, the Fortresses and Liberators pounded the two important cities of Germany's Ruhr valley in what apparently was one of the heaviest attacks ever made on Germany.

Possibly 2,000 tons of bombs were loosed on the industrial centers to equal the amount dropped during the Wilhelmshaven raid.

10 Big Bombers Lost.

Ten heavy bombers, two medium ones, and five fighters were missing from the day's operations, which included medium bomber attacks on northern France and Belgium.

The Wilhelmshaven raid had cost five heavy United States bombers.

Thirty-eight German fighter planes fell prey to the aerial heavyweights and their escorts yesterday, the Forts and Liberators bagging 20 while the fighters knocked out 18.

Gelsenkirchen, site of the greatest synthetic oil works in Europe, ranks along with the Ploesti oil fields of Rumania as a source of fuel for Hitler's war machine. Muenster, in addition to being an important railway center, is the capital of Westphalia.

Returning crewmen reported the most intense anti-aircraft fire they had ever encountered over the vital industrial valley, but had high praise for the fighter escort, which they said kept at bay as many as 30 to 50 German interceptors attacking some formations.

The American pilots said the targets were well blasted and many fires were started.

Flak Sometimes Hid Planes.

Apparently stymied by the American use of long range fighters to escort the heavy bombers, the Germans seemed to be depending on anti-aircraft fire to defend the vital Ruhr industrial area.

One pilot said the flak barrage was so thick "we sometimes couldn't see the ship ahead." Another likened the flak covered sky to a polka-dot dress.

In addition to yesterday's heavy bomber attacks and blows by allied medium raiders at locomotives and other targets in northern France and Belgium, R. A. F. planes blasted four German torpedo boats off Holland.

London had a short alert last night and anti-aircraft defenses went into action in the suburbs. Several persons were injured. One raider was shot down.

War Summaries

S. W. PACIFIC—Jap fleet rushes aid to Rabaul. Page 1.
LONDON—Seven hundred U. S. bombers pound Nazi targets. Page 1.
ALGIERS HDQ.—U. S. troops 75 miles from Rome. Page 4.
LONDON—Partisans seize Nazi stronghold in Montenegro. Page 5.
LONDON—Russians enter suburbs of Kiev. Page 6.
IN BURMA—Chinese jungle troops push back Japs. Page 10.

Utter German Defeat Certain —Eisenhower

ALLIED HDQ., ALGIERS, Nov. 5 (AP).—Gen. Eisenhower assured American military and civil forces in this theater today that Germany's "utter defeat—even if not yet definitely in sight—is certain," and that "victory will likewise be ours in the far off Pacific."

In a message marking the anniversary of the North African landings on Nov. 8, 1942, the allied commander in chief in the North Africa theater said:

"You came here to take part in the crusade to eliminate ruthless aggression from the earth and to guarantee to yourselves and your children security against the threat of domination by arrogant despotism.

"Hour by hour, your efforts are contributing toward the ultimate defeat of the mighty military machines that hoped to conquer the world.

Salute War Dead.

"All of us salute with reverence the memory of the comrades we have lost as we earnestly pray that Almighty God will bring comfort to their loved ones.

"But we must now look forward because for us there can be no thought of turning back until our task has been fully accomplished.

"We are on the mainland of Europe carrying the battle daily closer to the vitals of the enemy. More Americans and more of our allies will continue to follow steadily into the fight. All of us will work together as one. With the gallant and powerful Russian army pounding the European enemy on the east and with growing forces seeking out and penetrating the weak spots of his defenses from all other directions, his utter defeat—even if not yet definitely in sight—is certain. Victory will likewise be ours in the far off Pacific where allied forces are already on the offensive and where unconquerable China, awaiting the time when the full power of the allies may come to her assistance, continues to defy one of the most powerful and vicious of our enemies.

"Nation Back of Us."

"The heart of America supports our every endeavor. Reports of sporadic troubles on the home front are occasioned by the ill-considered actions of relatively few individuals. Let us always remember that our great nation of 130,000,000 people is ceaselessly working and sacrificing to provide us with weapons, equipment and supplies and to send us an increasing flow of reënforcements. Our allies march forward with us. The God of justice fights on our side.

"Let us then strengthen ourselves for the tasks yet lying ahead. With high courage let us redouble our efforts and multiply the fury of our blows."

Chicagoan Snips Live Bombs!

A U. S. BOMBER BASE IN BRITAIN, Nov. 5 (AP).—Thrilling highlights of today's raid on the Ruhr valley by 700 bombers were told on their return by the young Americans who flew the aerial heavyweights on a pummeling of Germany's vital industrial heart.

These were some of the adventures related by crewmen of the following Flying Fortresses:

"Lucky Strike"—When two incendiary bombs which could have blown the plane to flaming bits failed to drop thru the bomb bay, Lt. Mark Schneider of 508 West 82d street, Chicago, snipped them loose with a pair of pliers after a 10 minute struggle. Except for a couple of fingers frostbitten by the 40 degrees below zero cold as he grabbed the bombs, Schneider escaped injury.

"Spirit of Franklin County, Mo."—Named for the county whose citizens bought it with war bond purchases, this Fortress, altho badly shot up, led a whole formation thru the raid and back to the English coast. Then, with one engine knocked out, gasoline streaming from a wing tank, the windshield cracked, and the fuselage tattered by anti-aircraft fire, the "Spirit" reluctantly turned over the lead to another plane and made a safe landing away from its home base.

Col. Joseph J. Nazzaro, former Army football player, of Santa Monica, Cal., who as division commander masterminded the attack from the "Spirit," said: "The boys flew a damn good formation and even those injured stayed right in there. For 40 long minutes they went thru flak as thick as raindrops."

"Happy Valley"—This Fortress, bearing the American airmen's designation for Germany's industrial Ruhr, had a sort of private Fourth of July celebration on the way home. It shot off red, white, orange, blue, and green flares to signal that several of its crewmen had completed their required number of combat missions and earned a ticket home.

Among the midwestern airmen on the raid were Capt. William G. Jacques of Prescott, Wis., pilot of "Souse Family."

NAVAL AND AIR BATTLE LOOMS OFF SOLOMONS

Foe Seeks to Stop M'Arthur Drive.

SOUTHWEST PACIFIC ALLIED HDQ., Nov. 6 [Saturday] (AP).—Presaging heavy naval and air battles to come, Japan is rushing both heavy and light cruisers and destroyers down from Truk to Rabaul in a frantic effort to halt the allied drive up the Solomons, Gen. MacArthur's headquarters disclosed today.

It appeared likely that at least five such convoys now are southbound over the 800 miles from Truk, big enemy base, toward Kavieng, New Ireland, and Rabaul, New Britain.

The largest convoy spotted by allied reconnaissance planes included five heavy cruisers, three light cruisers, five destroyers, two corvettes, a whaling ship and three freighters of which one probably is a transport.

"Try to Retrieve the Situation."

Gen. MacArthur said the Japanese are trying to "retrieve the situation at Rabaul." American planes in eight raids on the Japanese base since Oct. 12 have sunk six destroyers, damaged two heavy cruisers, a destroyer tender, a submarine, and a submarine tender. The raiders also have sunk a considerable tonnage of large merchant vessels. In those raids, more than 700 Japanese planes have been destroyed or damaged.

These heavy blows have kept Rabaul largely neutralized and unable to effectively cope with the invasion of the island of Bougainville 260 miles to the southeast at Empress Augusta bay.

At least one of the convoys sighted already has been bombed with hits on two cargo vessels.

Sight Biggest Convoy.

The biggest convoy was sighted in the early morning Thursday northwest of Mussau Island which is above the northwestern tip of New Ireland.

On Friday morning, nine ships including destroyers and possibly cruisers were spotted on a southeasterly course at a point about 60 miles from Kavieng.

That same morning, a Liberator bombed a destroyer in a convoy north of Mussau. This convoy was proceeding in two sections. There were three destroyers and three cargo ships in one section, a heavy cruiser, two destroyers and a tanker in the other.

Two hundred miles northeast of Mussau, two heavy cruisers, four light cruisers and three destroyers were sighted.

Bombers Attack 6 Ships.

In daylight Wednesday, a strong formation of Liberators from the South Pacific command of Adm. William F. Halsey attacked a six ship formation 135 miles northeast of Kavieng. Fifty-seven tons of bombs were dropped. One cargo ship was left listing and another set afire.

Four of 20 escorting fighters were shot down and three others probably were downed against the loss of one Liberator in the attack.

Late Wednesday evening, two Liberators bombed a medium sized enemy merchantman 50 miles southeast of Kavieng but were not able to observe results. Shortly after midnight, a Catalina attacked two medium cargo ships 30 miles southwest of Kavieng but also was unable to report the outcome.

Cargo Ship Destroyed.

At the western tip of New Britain, on the opposite end of that island from Rabaul, bombers sank a 1,000 ton enemy cargo ship near Cape Gloucester on Wednesday.

On Bougainville, United States marines who landed Monday are continuing to consolidate positions which have by-passed a strong enemy garrison on that island's south coast.

Invasion Hour Nears, Says Paris Commentator

LONDON, Nov. 5 (AP).—The hour for the invasion of France may come at any moment, Jean Paquis, Paris radio military commentator, said tonight in a broadcast recorded by the Associated Press. It added that the newspaper Paris Soir, had published a late bulletin saying that large scale ship movements had been observed off the southern coast of England.

KENTUCKY G. O. P. VICTORY TERMED PATTERN FOR U. S.

Voters Getting 'Second Sight,' Says Willis.

F. D. R. Watches War

Washington, D. C., Nov. 5 (AP).—President Roosevelt, asked at his press conference today to discuss the election results, commented only that he has been very much interested in the returns from Italy, the Southwest Pacific, and the Chinese theater.

BY ARTHUR EVANS.
[Chicago Tribune Press Service.]

Ashland, Ky., Nov. 5.—Simeon S. Willis, Republican governor elect of Kentucky, said today that Tuesday's state election shows that "the people are getting their second sight and are seeing things as they are."

Simeon S. Willis.

He declared the Democratic upset in this normally Democratic state shows that the voters want a return to sound government instead of machines and "isms."

Recalling that his campaign was concentrated upon state issues and "machine misrule at Frankfort," the capital, Willis held that the impact of the Kentucky victory on national politics is to put "new life and spirit in the G. O. P." in places where Democratic pay roll machines have controled elections.

Strong Men Termed Need.

"If the Republicans are careful they are going to ride the tide," he said in an interview. "They must select men of character and must stick to American principles and sound government. Kentucky has shown that Republicans can win against a strongly entrenched machine."

"Sen. Alben W. Barkley [D., Ky.], in Washington, said the election showed 'indifference.' But instead, it showed resentment. The people resented an unsound administration of the departments of state government, a rotten political machine, and its assaults on the fundamental principles of government for its personal advantage.

"They resented vastly increased taxes, the mismanagement of the highway department. The voters were interested in schools, old age pensions, and taxes, and were resentful of the arrogance of a machine built upon payrollers.

Resentment of Meddling Cited.

"The election showed the people are tired of so much mixing of government in private affairs and too much interference. They want less government and better government.

"Our Kentucky campaign was upon state issues and upon the misrule of a corrupt machine. We emphasized we must have a government of law, that public office is a public trust, and that instead of government by the machine for the machine, it must be given back to the people. The voters responded—not with 'indifference,' but with resentment against rotten machine rule."

"Returns from Tuesday's election showed that Democratic counties fell off in their usual Democratic majorities, while Republican counties increased their vote. East of Lexington it rained all day in the districts which are Republican. That cut down our vote."

Final Majority 8,303.

Final unofficial figures today gave Willis a majority of 8,303. The vote was: Willis, 278,723; J. Lyter Donaldson, Democrat, 270,420.

Willis, who is one of the leaders of the Kentucky bar, is 63 years of age, tall, of impressive appearance and engaging personality. He went to school in South Portsmouth, Ky., took a teacher's course in a local private normal school, and had become a teacher before he was 20. In three years he had become a principal.

Meanwhile, he had worked a spell as a reporter on the old Portsmouth [O.] Tribune. He did not go to college, but that did not stand in the way of his acquiring erudition. He began reading law at home, passed the bar examination in 1901, and hung out his shingle in Ashland. In 1927 he was appointed to a vacancy on the Kentucky Court of Appeals and was elected to that position a year later, but was caught in the Democratic landslide in 1932.

Coming home, he built up a practice of impressive proportions. He is author of six volumes on the law of oil and gas. This year he was nominated for governor by the Republicans without opposition at the primaries.

The Political Complexion of the Nation

(Story in adjoining column.)

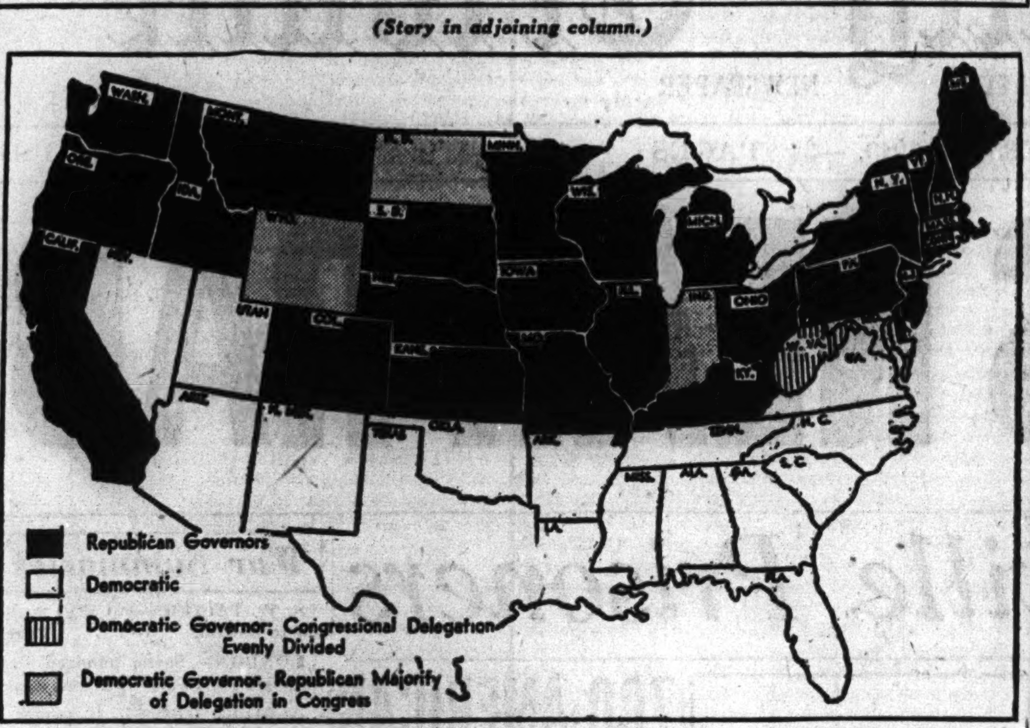

Political allegiance of the governors of the various states and the congressional delegations in states where the balance of power is close.

TAKE GAS FROM 19 FOR SPEEDING TO SHIPYARD JOB

Must Drive Under 50 80 Miles a Day.

Green Bay, Wis., Nov. 5 [Special].—Nineteen Green Bay workers at the Sturgeon Bay shipyards, 40 miles northeast, had their gasoline "A" and "C" rations suspended from five days to a year and two months for driving at more than 50 miles an hour between the two cities, the district OPA office announced today.

The men's names were turned over to Door and Brown county rationing boards after they had been checked by two investigators on four occasions between Sept. 1 and Oct. 31, district officials said. The investigators cruised in their own cars at 50 miles an hour and took the license numbers of cars which they clocked at speeds faster than that, OPA said.

Eight Lose Cars 30 Days.

The Door county hearing was held at Sturgeon Bay Wednesday. Eight workers received 30 day suspensions, one was ordered to surrender his rations for 15 days, and the 10th received a five-day suspension. In Green Bay Thursday evening the Brown county gasoline panel issued one suspension to continue until Jan. 1, 1945, one for 90 days, two for 30 days, four for 20 days and one for 10 days.

The year and two month suspension was given, OPA officials said, because the worker had been clocked at 71 miles an hour Sept. 2, 61 miles an hour Sept. 20, and 65 miles an hour Oct. 27.

None was given a warning after the first or subsequent violations of the arbitrary 50-mile-an-hour limit which had been fixed by OPA, officials said.

No Future Warnings.

Nor, they added, would warnings be given in the future, since the suspensions are warning enough for workers to slow down. The checking of cars on highway 57, direct route between Green Bay and Sturgeon Bay, will continue, they said.

The men were given until next Monday to surrender their coupons if they appeared at Sturgeon Bay and Wednesday if at Green Bay, OPA said. None of those who appeared denied the charges, according to the OPA, which was represented at the hearings by District Chief Counsel James A. Martineau.

OPA PROMOTING OWN CITY CODE, DIRKSEN WARNS

[Chicago Tribune Press Service.]

Washington, D. C., Nov. 5.—Rep. Everett M. Dirksen [R., Ill.] told the house today that the office of price administration is seeking the adoption by cities and villages of a "model ordinance" incorporating all OPA regulations on prices, rationing, and rents.

"The model ordinance," Dirksen warned, "would make violations of thousands of OPA regulations a criminal offense, subject to prosecution by local authorities. OPA is recommending fines up to $200 or imprisonment up to 90 days or both."

Dirksen criticized the proposal on the ground that it would "create a chaotic enforcement problem."

AUTHOR TRACES FASCISM PLANS TO WHITE HOUSE

Nation Already in Its Grip, Says Flynn.

The blueprint of fascism for America already has been drawn in Washington, and the post-war question will not be whether this country will go fascist, but whether we can get rid of fascism, James T. Flynn, author and economist, told members of the Executive club of Chicago at a luncheon meeting yesterday in the Hotel Sherman.

"We hear talk about hunting down the bund—a few hundred stupid fools parading around in Storm Trooper uniforms," Flynn said. "They weren't trying to bring fascism here. They were trying to help Hitler."

Planned in White House.

"Fascism is being planned in Washington, right in the President's office," Flynn charged, "by men who, tho never approved by the voters and not accountable to congress, have wormed themselves into the inner ring of a great political party and now are running the country.

"You will hear considerable talk about preserving free enterprise. You can remember how Mussolini and Hitler talked about their new forms of freedom."

A group of lawyers and economists holding key positions in various governmental departments and bureaus, Flynn said, are the men who have planned a "brave new world" for America after the war.

End of Capitalism Seen.

These men, he said, are convinced that capitalism is doomed. The dynamic element of that system, they claim, was investment of the people's savings—and, with technology matured, there will not be adequate investments any more. These men believe the capitalistic system has lost its power to grow and expand. They can see nothing in the future.

"Since the people can't place their money in investments," Flynn said, "these economists say the government must borrow the people's savings and invest them. Only their idea of investment really is spending.

10 to 20 Billion a Year.

"Under this blueprint, the government must borrow 10 to 20 billion dollars annually from the people and spend it to keep free enterprise going. Three billion annually, such as we borrowed in the depression, is not enough."

Flynn emphasized that by the end of the war the national debt probably will be at least 300 billions, and to pay the interest on this debt the nation must levy at least 9 billion dollars annually in taxes.

The largest national tax bill ever paid in peace time was in 1941 when American taxpayers paid 7½ billions for all government expenses. Flynn said one government economist had insisted the debt could reach 4,000 billion dollars and would create such income that it could be paid back in 40 years.

End of Free Enterprise.

"These are not theories by irresponsible people," Flynn warned. "This is the brave new world planned for us right in the President's office by key men of the government."

"Fascism doesn't come from other countries," Flynn declared. "Italy built its own fascism. Mussolini just moved in and took over. Germany had fascism when Hitler came to power. Rather than face hard facts, countries have gone in for government spending until the debt breaks down democracy."

Flynn warned that "we have all the elements of fascism, with the added element of quasi-dictatorship" in Washington, and predicted that when government planners get thru with free enterprise, "it will not be enterprise, and it will not be free."

AIR THEATER MOVES TO MEDINAH TEMPLE FOR 'DESERT SONG'

Sigmund Romberg's operetta "The Desert Song" will be presented as the first of a series of six broadcasts in the auditorium of Medinah temple, Wabash avenue at Ohio street, tonight, by a cast of 100 W-G-N Chicago Theater of the Air performers.

Location of Medinah Temple

After the broadcast, navy entertainers under the direction of Lt. Comdr. E. E. [Eddie] Peabody will present a 50 minute stage show.

Marion Claire, soprano, and Thomas L. Thomas, Metropolitan Opera company baritone, will have stellar roles in the broadcast, which will be heard from 8 to 9 p. m. over W-G-N, WGNB, and the coast-to-coast Mutual network. Col. Robert R. McCormick, editor and publisher of THE CHICAGO TRIBUNE, will speak on the program.

West Chicagoan Killed in Air Crash Overseas

Chief Aviation Pilot Elbert Lee Raffety, 26 years old, son of Dr. and Mrs. O. J. Raffety, 350 Arbor avenue, West Chicago, has been killed in an airplane crash overseas, the navy advised his family yesterday. Raffety attended West Chicago High school and enlisted in the navy eight years ago. He had been on duty for the last 20 months in the southwest Pacific area.

Chicago Daily Tribune
THE WORLD'S GREATEST NEWSPAPER

Vol. CII. Saturday, Nov. 6. No. 266.

Published daily except Sunday at Tribune Tower, 435 North Michigan avenue, Chicago 11, Illinois.
The Tribune company, publishers.

MAIL SUBSCRIPTION PRICES.

Mail subscription prices in Illinois [outside Chicago, Indiana, Iowa, Michigan, and Wisconsin: Daily Tribune only, $5.00 per year; with Sunday Tribune, $12.50 per year.
Zones 3 and 4 in states other than Illinois Indiana, Iowa, Michigan, and Wisconsin: Daily Tribune only, $7.50 per year; with Sunday Tribune, $15.00 per year.
Zones 5, 6, 7, and 8, inclusive, Canada and Mexico: Daily Tribune only, $12.00 per year; with Sunday Tribune, $19.50 per year.
Foreign: Daily Tribune only, $25.00 per year; with Sunday Tribune, $42.00 per year.
Entered as second class matter May 14, 1903, at postoffice at Chicago under the act of March 3, 1879.

STEVENS

17.95

"Figure Fixer"
our Jr. Deb draped dress "does things for you"!

Things you'll like, too! The hip molding drapery cascades into a full, danceable skirt below a draped, bow-tied bodice. The general effect is one of wonderful grace and beauty. You'll like it and what it does for you. Black rayon crepe. 9 to 15. 17.95

Jr. Deb Salon—5th Floor

Chas. A. Stevens & Co.
State Street Open 9:45 to 5:45

STEVENS

45.00

"Figure-perfect" for junior sizes—a fly-front
Chesterfield

Grade A investment to wear from here to spring—this Warren of Stafford's 100% Wool Chesterfield. Cut with the straight-young lines so good to the smaller figure . . . so right for easy wear over suits and dresses—this coat classic will see you through a "heap-o'-living" this year and after. In Gold, Red, Winter White, Brown and Aqua. 9 to 15. 45.00

Jr. Deb Salon—5th Floor

Approximately 2% will be added to all our marked prices to cover additional cost of doing business in Illinois.

Chas. A. Stevens & Co.
State Street Open 9:45 to 5:45

[ADVERTISMENT]
Wanted! Men and Women Who Are Hard of Hearing

To make this simple no risk hearing test. If you are temporarily deafened, bothered by ringing, buzzing head noises due to hardening or coagulated wax (cerumen), try the Ourine Home Method test that so many say has enabled them to hear well again. You must hear better after making this simple test or you get your money back at once. Ask about Ourine Ear Drops today at Walgreen's, Liggett's, Stineway and drugstores everywhere.

Bloom by Night

. . . in this black frock whose beaded and jeweled yoke of palest azure hue will make you something heavenly to behold! 12-20. $22.95

FIFTH FLOOR

THE HUB
Henry C. Lytton & Sons
Chicago Evanston Oak Park Gary

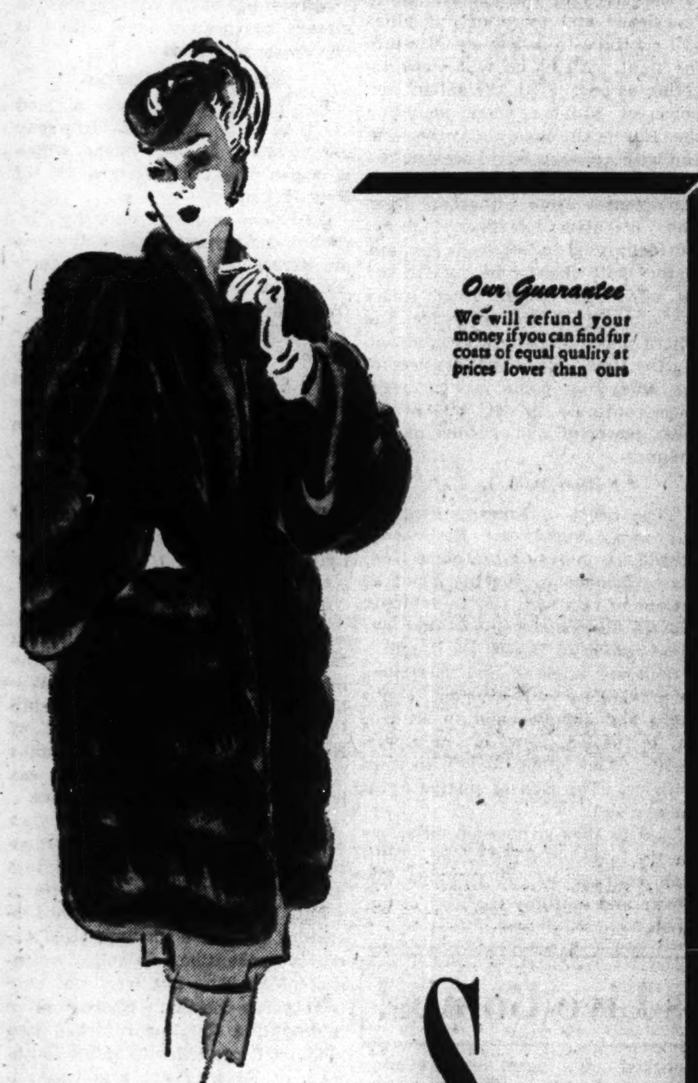

Our Guarantee
We will refund your money if you can find fur coats of equal quality at prices lower than ours

baum marten-dyed Skunk.

Here's the rich beauty of Baum Marten combined with the hardy durability of Skunk. Here's interesting high-style detail in peltry manipulation in a duration-minded casual that you'll wear over everything. Definitely a lot of quality here at a price keyed to wartime budgets. Several styles.

*Also Natural Tipped $365

john t. Shayne
MICHIGAN AVENUE AT RANDOLPH

CONVENIENT CREDIT—SATISFACTION GUARANTEED

Regal beauty that saves too

ROTHMOOR COATS
in 3 great value groups
$69.95 $89.95 $119.95

In sizes 10 to 46; half sizes 33 to 45, jr. sizes 9 to 17. Other coats, $45 to $250. 5th floor

MAURICE L ROTHSCHILD
State at Jackson

NUTS AND JOLTS By Bill Holman

Grandpa rigged that up—it sure gets people out of his easy chair!

NOW ON SALE!

One of the year's funniest books—the second annual presentation of Dear Diary by Becky—selections from the delightfully witty, original and practically wordless feature beloved by readers of the Chicago Daily Tribune. On sale at the Tribune Public Service Offices, 1 S. Dearborn St., and Tribune Tower, 435 N. Michigan Av Price 10 cents; by postpaid mail, 13 cents.

WLB APPROVES WAGE INCREASE TO COAL MINERS

Backs Ickes-Lewis Plan for $8.50 Rate.

Washington, D. C., Nov. 5 (AP).—The war labor board tonight conditionally approved the Ickes-Lewis coal wage scale, foreshadowing the end of a bitter seven month controversy. The anthracite section of the agreement, providing 70 cents a day increase, was approved without qualification.

The board's action, with a reservation covering the earnings of piece workers, was received favorably by the United Mine Workers. An official union spokesman said:

"We'll peacefully seek a solution of that and we'll go about the job of producing coal."

The board split 11 to 1 on the seven month old wage dispute, which shut down the nation's mines four times at a cost of 40 million tons of coal. Public Member Wayne L. Morse filed the lone dissent.

Qualify Piecework Pay.

The new wage agreement, worked out by John L. Lewis, president of the United Mine Workers, and Secretary of the Interior Harold L. Ickes, provides for daily earnings of $8.50. This is an increase of $1.50 over the old contract. The work day is also extended.

The point that the board qualified deals with the miners who are paid by the ton or on some other piecework basis rather than by the hour. The condition it set forth on this point, the board said, is to assure conformity with the wage scale it proposed for hourly workers.

Chairman William H. Davis said in an accompanying statement:

"The contract signed by Secretary Ickes and the president of the United Mine Workers pays the day rate mine workers $1.50 for an extra full hour of work each day. This is what they would get under the present contract. When corrected for tonnage workers it will be within the limits of the national wage stabilization policy.

Cites "Four Stoppages."

"Four stoppages of work have occurred in this basic industry since the president of the United Mine Workers announced to the country that he was going to obtain, for no more work, a $2 a day wage increase, no more, no less, regardless of the wage stabilization policies of this board.

"Under the contract with the government the extra pay is for extra work paid for at the old rate or for overtime pay required by the fair labor standards act."

In dissenting, Morse said "it is contrary to sound public policy for the war labor board to approve this agreement which was negotiated under the duress of a strike."

This contract embraces essential features of the previous agreement negotiated between Lewis and the Illinois Operators association but turned down by the WLB. To meet WLB objections to the $1.50 a day increased earnings provided in the Illinois proposal, Lewis and Ickes proposed to increase the working time 15 minutes by cutting the 30 minute lunch period in half.

Gen. Marshall at His Desk

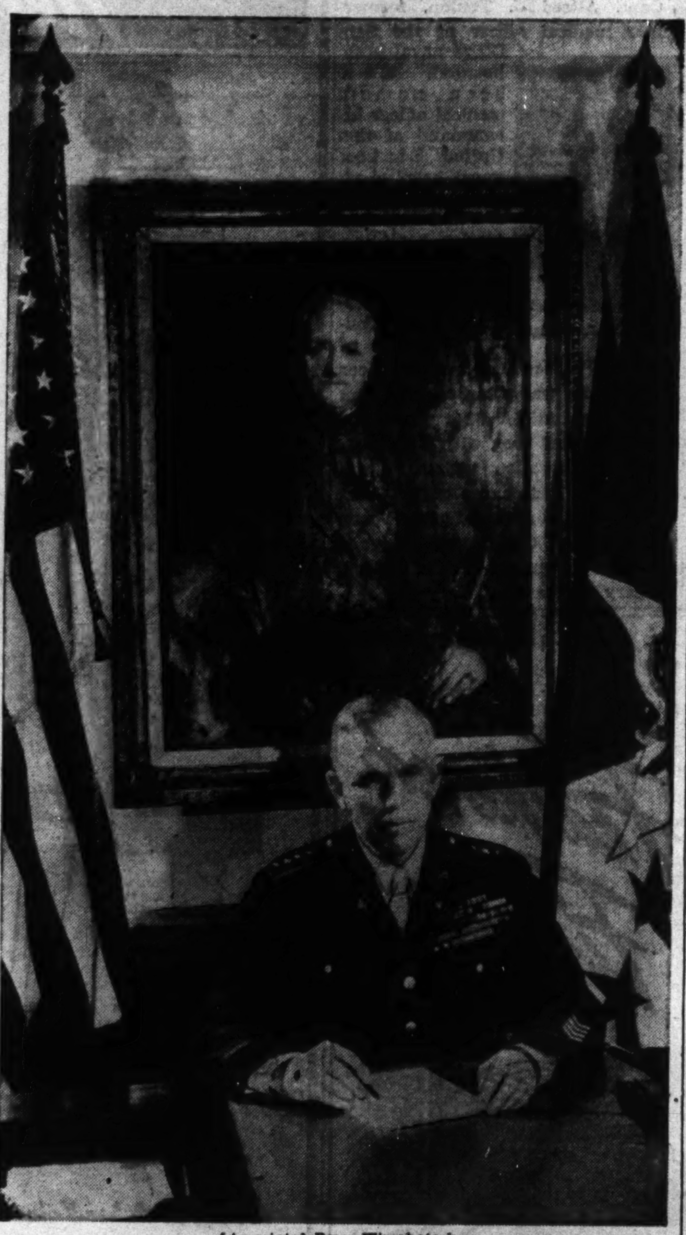

[Associated Press Wirephoto.]

The American chief of staff in his office in Washington, D. C. Behind him is a portrait of Gen. J. J. Pershing, under whom Gen. Marshall served in the World war. At right is the chief of staff's flag.

G.O.P. ACTIONISTS WAR IN HOUSE ON FOOD SUBSIDIES

Also Push Higher Price for Crude Oil.

[Chicago Tribune Press Service.]

Washington, D. C., Nov. 5.—The newly formed drive-for-action committee of house Republicans announced tonight it will throw its support behind three pieces of pending legislation in a move to improve the home front conduct of the war.

The program was announced by representatives Karl E. Mundt [R., S. D.] and Gerald W. Landis [R., Kans.], committee co-chairmen, who said prompt house approval of these measures will be sought:

1. A bill prohibiting the further payment of all food subsidies except payments to producers to increase production. This measure was reported favorably by the house committee on banking and currency nearly a month ago, but action on it has been stalled by Democratic leaders, the committee charged.

Seek Higher Oil Price.

2. A measure introduced by Rep. Wesley E. Disney [D., Okla.] directing the office of price administration to raise the ceiling on crude oil prices to stimulate production and ease the growing gasoline and petroleum shortages.

3. A bill by Rep. Everett M. Dirksen [R., Ill.] granting the right of appeal to the courts from any administrative order or regulation.

Charge Deliberate Delays.

The action committee was formed Tuesday by 16 Republicans who charged that the Democratic leadership has delayed pending bills designed to aid the war and has frequently recessed the house for days at a time to forestall constructive legislation. The committee announced one of its objectives will be to keep the house in continuous session.

The co-chairman said many new members have been added to the original 16, and that a full list will be announced shortly. They announced the appointment of two subcommittees, one headed by Rep. Henry W. Dworshak [R., Idaho], to handle floor action, and the other by Rep. Thomas D. Winter [R., Kas.], to handle legislative programs.

NEW DEAL SITS ON 17,000 CASES OF AGEING EGGS

Stuck with Supplies, Tradesmen Say.

New York, Nov. 5 [Special].—More than half a million dozen eggs which the government purchased while housewives were unable to buy them have become so ancient, trade experts report, that only the famished would find them palatable, with the result that officials of the food distribution administration are about ready to pay somebody to take them off their hands.

The 17,000 cases [30 dozen to the case] were offered for sale to processing plants more than a month ago, but the eggs are still eating up storage charges and it will be at least another two weeks before the government can hope to dispose of them.

Sale Plan Upset.

Already an odoriferous item in the federal government's huge stockpile of food, the 6,120,000 eggs were released for consumer sale more than a month ago and bids were asked from dealers. When the highest bid was accepted in mid-October, the FDA officials were jubilant at the thought of getting rid of the eggs, spurned by lend-lease and the armed forces.

But no sooner had the contracts been signed and submitted to Washington for final approval than, in the words of one local FDA official, "some high mucky-muck who doesn't know anything about the egg business decided that he wouldn't permit the eggs to be sold below the ceiling prices, no matter what condition they were in."

This high federal figure, who was unnamed, immediately ordered the contracts canceled. He ruled that the eggs must be graded according to sizes and then sold at the highest wholesale prices allowed by the office of price administration.

Grading Job Costs Money.

The grading job, done at government expense, is costing far more than the difference in the ceiling price and the bid submitted in October, it was learned. Now the government stands to lose not only the price of the eggs but also the cost of grading.

One wholesale dealer, discussing the government's attempt to dispose of the eggs, asserted that he was willing to lay odds that the eggs would never be sold on the open market.

GARY RATIONERS COME TO RESCUE OF SCOUT'S BEES

Gordon Janney, 17 years old, 700 Kentucky street, Gary, an Eagle Scout, was granted a certificate good for six extra pounds of sugar yesterday by the Gary rationing board—so Janney can keep his swarm of bees alive during the winter.

Janney brought the bees home from Camp Tepicon, a Boy Scout camp, last August by sawing off the branch of a tree on which they were clustered and housed them in a hive improvised from two prune boxes.

Since August, however, Janney told the board, the bees have been unable to store enough honey to tide them over the winter. The ration board came to the rescue.

URGES BARKLEY AND WALKER TO AGREE ON ALIBI

Washington, D. C., Nov. 5.—Republican victories in Tuesday's elections can be interpreted as reflecting the voters' views on national politics, Harrison E. Spangler, Republican national chairman, told reporters in an informal interview today. He disputed the statement of Frank C. Walker, postmaster general and Democratic national chairman, that only local issues had been involved.

"Mr. Walker and Sen. Barkley [Alben W. Barkley, D., Ky.] had better get together on their stories," Spangler commented. "The senator was all over Kentucky telling the voters the election was a test of the national strength of the Democratic party, and look what happened."

What happened was that seven major state offices in Kentucky were won by the Republicans, including the governorship.

1,200 Rockford Strikers Return to Foundry Jobs

Twelve hundred union employes of the Rockford Drop Forge company, in Rockford, who went on strike Oct. 22 after saying they had waited more than a year for the war labor board to act on a wage dispute, returned to work yesterday.

Keep buying War Bonds

There is NO other store quite like BASKIN

see the Warren Hall

A Mallory Classic

6.50

. . . the Warren Hall is a personality hat . . . a plus for you! Wide brim, sloping crown, and shape-holding underwelt. Colors to match fall suits and coats: cadet, willow, cordovan, oak, and metal.

Other Mallory Hats, 5.00 to 15.00

Doorway to a Man's World

BASKIN (TWO STORES)

133 South State Street; also Clark at Washington

To the price quoted, approximately 2% will be added to cover Illinois Retailers' Occupational Tax expense

Simple slender and stunning

BRUCEWOOD DRESSES

$14.95

Rabbit hairs, Botany flannels, sheer wools, gabardines & winter whites

Sizes 10 to 20—7th floor

To the prices quoted, approximately 2% will be added to cover Illinois Retailers' Occupational Tax expense

MAURICE L ROTHSCHILD

State at Jackson

MAIL AND PHONE ORDERS FILLED—HAR 9000

New, sharp & smooth

TRI-PHI SKIRTS of 100% all wool

$7.95

In purple, kelly, yellow, light green, navy, red and brown, sizes 10 to 16

TRI-PHI SWEATERS of 100% all wool

$4.95

In every color imaginable, others from $3.95 to $10.95

3rd floor

To the prices quoted, approximately 2% will be added to cover Illinois Retailers' Occupational Tax expense

MAURICE L ROTHSCHILD

State at Jackson

john t. Shayne

Gun club checks

. . . MATCH THEM—AND LOVE THEM!

$39.95 each

Here's perfect teamwork in matching suit and topper . . . treasured tweed thoroughbreds of all-wool in sportsmanlike checks. A dramatic duet together or perennially useful as separates. Wonderful blendings of dull blue or green with gold and brown.

MICHIGAN AVENUE AT RANDOLPH

CONVENIENT CREDIT—SATISFACTION GUARANTEED

$35 $39.95 $45

BRUCEWOOD SUITS

in a great clearance

$33

Coverts, gabardines, men's wear flannels & imported English worsteds. Not all sizes in every style but such a magnificent selection you're bound to find exactly what you want

Sizes 10 to 20

7th floor

MAURICE L ROTHSCHILD

State at Jackson

APPLICATION FOR $7,500-$11,250 ACCIDENT INSURANCE POLICY

AND SUBSCRIPTION TO THE DAILY TRIBUNE

NOTE: For the sum of 25c preliminary term fee, plus 10c a month in advance thereafter, the Chicago Tribune makes available to its Home Delivery Subscribers and members of their families who reside in the same household, a $7,500 Travel Accident Insurance Policy. Insurance coverage eventually increases to $11,250 on continuous renewal. Issued by Federal Life Insurance Co., Chicago. NO MEDICAL EXAMINATION. One policy to a person. Issued only to applicants over 10 and under 70 years of age.

Mail this Coupon to the Chicago Tribune. SEND NO MONEY. Accredited representative will call and collect 25c. Official Carrier will collect monthly thereafter for Insurance and Subscription. Insurance will lapse if subscription is stopped.

☐ I hereby order the Daily Tribune delivered to my home by Carrier six days a week, starting immediately, for which I agree to pay the regular rate.

☐ I am a Home Delivery subscriber and agree to continue.

Do you apply for this $7,500 Travel Accident Policy? ....
(PLEASE PRINT)

Your Name? .... First Name Middle Name Last Name

Address? .... Number Street Apt.? ....

.... City State Phone? ....

Your Age? .... Date of Birth? .... Month Day Year

Are You Blind or Deaf? .... Are You Crippled? ....

Name of Person to Whom Insurance Is to Be Paid in Case of Your Death? (Beneficiary)

.... First Name Middle Name Last Name Relationship ....

Applicant's Signature .... Sign in Own Handwriting

NOTICE: Orders for Home Delivery of the Tribune are acceptable only from persons residing where such service is maintained and are subject to rejection by the Tribune. All applications for insurance are subject to rejection by the Federal Life Insurance Co. Insurance does not become effective until noon the date policy is issued.

Form A2735—3-43

INVADER PILOTS RIDDLE GERMAN PONTOON BRIDGE

Wisconsin Flyer Leads Air Assault on Span.

BY WILLIAM STRAND.
[Chicago Tribune Press Service.]

WITH ALLIED AIR FORCES IN ITALY, Nov. 2 [Delayed]. — How American dive bomber pilots thwarted elaborate German attempts to prevent the destruction of a pontoon bridge over the Garigliano river southeast of Minturno was told today by Lt. D. J. Smith of Green Bay, Wis. Smith led a flight which twice attacked the bridge which was built to replace bombed out structures in that sector.

In the first assault Smith and 11 other pilots flying A-36 Invader dive bombers rained bombs on the pontoons for close to 10 minutes. The Germans, Smith said, apparently had a spotting system which warned the bridge guards of the approaching bombers. By the time he and his comrades reached the target, several sections had been pulled almost into the shore.

"Some Patching Job!"

"But that only lined 'em up better for us," Smith continued. "We had a perfect target for strafing and we had little difficulty in laying our bombs right on some sections. If we didn't sink that bridge they've got some patching job."

One pilot, Lt. Robert W. Thomas of Clores, Ill., saw at the last moment he had overshot his mark. Rather than waste his precious bombs, he pulled out of his dive and continued further along the river until he found a railroad trestle upon which he laid his "eggs."

Later the army ground forces requested a second attack on the bridge. Apparently they wanted to make sure it was not used by the Germans' retreating rear guard during the night. The word was received gleefully by the pilots.

Riddle Bridge Again.

"I've got a couple of those flak gunners spotted. I'll pay a call on them with my machine guns after I drop my bombs," Smith declared. "I wonder whether that guy I saw paddling one of those pontoons is still there," said Lt. George Simpson of Holyoke, Mass.

The returning pilots reported the structure again was swung to the sides of the stream. Again it had been strafed and bombed successfully. They said they were unable to tell whether it had ever been back in service since their morning visit.

These attacks were part of the army strategy to cut off German escape routes and isolate rear guard forces from supplies and reënforcements. Thus they will be left at the mercy of the ground forces.

Rio Dining Places Get Less Food; Homes More

RIO DE JANEIRO, Brazil, Nov. 5. —The government today ordered rationing of supplies for restaurants, hotels, and boarding houses in Rio de Janeiro to give those who eat at home a greater percentage of meat and other products. Exportation of all foodstuffs was made subject to priorities. The public has been going meatless four days a week, while hotels and restaurants have had plenty.

BLACKSMITH DIES AT WORK.

While eating during a rest period yesterday at the Donahue Steel Products company, 7400 South Ashland avenue, Andrew Marcinkowski, 57 years old, 5134 South Ada street, a blacksmith died of a heart attack.

Action on the Italian Front

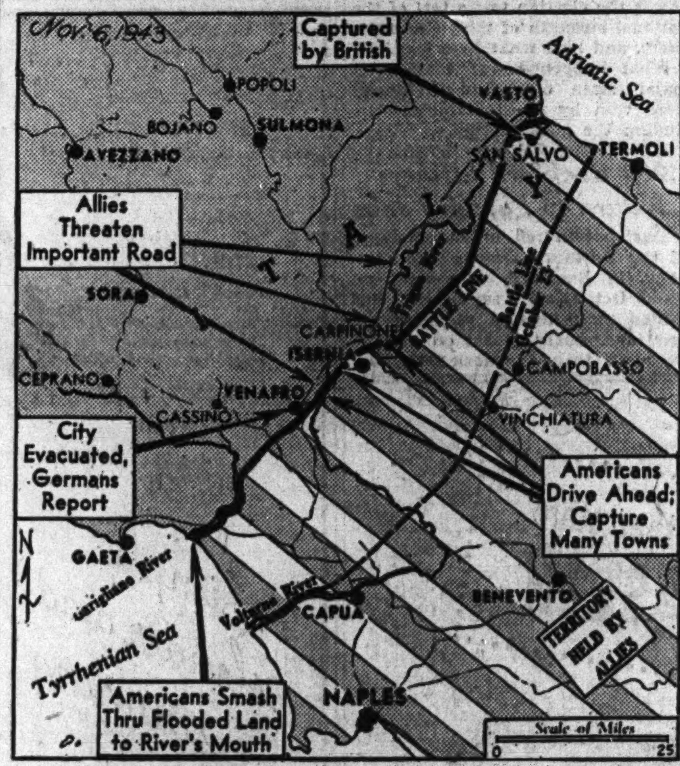

War developments in Italy, as reported yesterday.

ROME 75 MILES AWAY AS YANKS SLASH NAZI LINE

5th Army Battles in Hills Near Venafro.

ALLIED HDQ., Algiers, Nov. 5 (AP). —Halfway to Rome from its bloody Salerno beachhead, the American 5th army streamed thru shattered German defenses to the flooded mouth of the Garigliano river on the Mediterranean today, while the British 8th army slashed on toward the enemy's main supply line to the Trigno river sector on the Adriatic. The two armies together overran more than a score of towns and villages.

American troops were fighting on the heights overlooking Venafro, a central anchor of the Nazis' collapsed Massico ridge line, and the city's fall was believed imminent. All along Lt. Gen. Mark W. Clark's 5th army front German troops were falling back under heavy pressure toward their next stand along the Aurunci mountain range.

[DNB, German news agency, announced that Nazi troops had evacuated Venafro.]

Rome 75 Miles Away.

Hope was revived that allied forces would fight their way into Rome, now only 75 miles away, by Christmas or New Year's day.

After days of savage fighting, in which numerous Nazi tank led counter-attacks were repulsed, Gen. Bernard L. Montgomery's 8th army captured the heavily defended town of San Salvo near the mouth of the Trigno yesterday. The final charge that carried San Salvo was aided by two British destroyers.

British and Canadiani mountain fighters who stormed into the inland communication center of Isernia in darkness yesterday morning pushed on north toward a main lateral highway extending from the Apennines to Vasto on the Adriatic.

[The German high command broadcast from Berlin that an allied force had attempted to make a landing from the sea in the Pescara area, 40 miles up the Adriatic coast from the 8th army's present position.]

Yanks Seize High Ground.

Advancing steadily in the center, American units crossed the upper Volturno in front of Venafro and captured all high ground dominating the upper valley. Other forces occupied San Agapito, three miles south of Isernia, and Carpinone, six miles east of Isernia. Fourteen other villages also fell in this advance.

In its advance to the Garigliano river thru flatland flooded by the retreating Germans, the 5th army swept up 11 villages.

The enemy's current efforts since being thrown from Massico ridge and San Croce mountain appear to be concentrated on reaching the Aurunci mountains rather than in making a stand along the Garigliano river.

Air Force Blasts Nazis.

The new German line may run from the Aurunci mountains near Gaeta and Formia to the heights of the Cassino region, the Lameta ridge which rises to almost 7,000 feet and the highlands along the Sangro river which flows into the Adriatic, 20 miles below Pescara.

This line is 70 miles southwest of Rome at its western end and about 110 miles northeast of Rome at its eastern end.

Overhead the allied air forces continued to hold full sway, blasting retreating enemy troops and ranging far and wide to blast German motor transport and shipping. Flying Fortresses bombed the Italian west coast railway between Leghorn and Civitavecchia at numerous points, interrupting service on that important supply artery.

R. A. F. Wellingtons pounded freight yards at Orte, 53 miles north of Rome. More than 100 Nazi motor vehicles were caught along the Avezzano-Isola road behind the front and at least 16 were left burning. Numerous coastal vessels were sunk or left smoking from bomb hits. The allies lost only one plane in all these operations, while shooting down five Nazi craft.

FINDS BODY UNDER PORCH.

The body of an unidentified Negro woman, stabbed thru the heart, was found under the rear porch of 3936 Prairie avenue yesterday by the janitor of the building.

DOWN WITH KING, ITALIANS SHOUT; HAIL REPUBLIC

Neapolitans Celebrate Armistice Day.

BY SEYMOUR KORMAN.
[Chicago Tribune Press Service.]

NAPLES, Italy, Nov. 4 [Delayed]. —The removal of King Victor Emmanuel was the theme sounded by adherents of republicanism today as they celebrated Italy's armistice day commemorating the surrender of Austria in 1918.

Among the Neapolitans cheering these demonstrations were some who yesterday acclaimed the king when he entered the city. This illustrated the variable temper of the Italian people and their uncertainty of the political future.

At the University of Naples nearly 2,000 gathered to hear Count Carlo Sforza, statesman and foe of fascism, and Adolf Omodeo, the university's rector. The speeches were frequently interrupted with shouts of "Viva republica," and "Via [away with] Il Rey."

Urges Purge of Traitors.

Omodeo accused the monarch of supporting fascism and of being the accomplice of Benito Mussolini. Sforza, who did not mention the king by name, declared it was impossible to revive the Italian army unless traitors were purged. He said that if Italy had a strong government the whole nation could be strong in 10 years.

Sforza said he was ready to forgive those who only pretended to embrace fascism to save themselves, but declared that those who were really devoted to that doctrine must be removed ruthlessly. He and Omodeo received tremendous ovations, and as Sforza left many Italians kissed his hand and clothes.

Shout for Liberty.

In a ceremony at the Piazza of the Martyrs veterans of the last war and mothers and widows of soldiers of both wars, gathered and placed wreaths from the city of Naples and the committee of national liberation and shouted for the allied nations and liberty. Party leaders pledged allegiance to the Americans and British in the task of winning the war.

The king, meanwhile, remained secluded at the bay front villa of his son, Crown Prince Humbert.

Chicagoan Slain by Jap Awarded Purple Heart

Pvt. Frank D. Burwell, 20 years old, who was killed in action by a Japanese machine gunner on New Georgia Island Sept. 11, has been awarded the Purple Heart posthumously, his parents, Mr. and Mrs. Frank B. Burwell of 2210 North Halsted street, were advised yesterday in a letter from his commanding officer. Burwell was killed on scout duty, the letter said. He attended Washburne trade school.

GAS STATION ROBBED.

Gasoline and auto supplies valued at $500 and 1,997 gasoline ration coupons were stolen early yesterday from the service station at 5712 Lincoln avenue, Edward Sewoski, the owner, reported to police.

NURSES FROM CHICAGO AMONG ARMY UNITS SERVING AT FRONT

ALLIED HDQ., Algiers, Nov. 5 (AP). —In recent fighting in Italy, American surgeons and nurses have been brought closer to the battle area than ever before and frequently have operated on seriously wounded soldiers with shells bursting close by.

Altho they work day and night under the most difficult conditions, the nurses in these units say they would not change jobs for posts at the rear.

"Sure we can take it," said Lt. Virginia Gossett of Chicago, who was working within sight of the enemy. "We'll go just as close as they'll let us, even to battalion aid stations."

Other members of her team include Lts. Elaine Roe of Whitewater, Wis., and Margaret Whitten and Elizabeth Curran, both of Chicago.

NAVAL VETERAN HEADS HOSPITAL AT GREAT LAKES

Capt. Alfred J. Toulon, former senior medical officer at the San Diego naval base hospital, has been named medical officer in command of the United States naval hospital at the Great Lakes Naval Training station, replacing Capt. William E. Eaton, it was announced yesterday. Capt. Toulon, a native of Chester, Pa., has been a naval officer 36 years. He was attached to the San Diego hospital for 31 months and previously had been with a scouting force in Hawaiian waters. Capt. Eaton, who had charge of the Great Lakes hospital four and a half years, was detached Oct. 29 and assigned to the bureau of medicine and surgery at Washington.

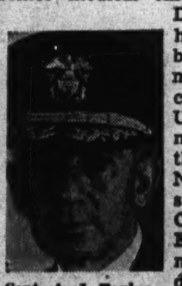

Capt. A. J. Toulon.

KATZ EXCLUSIVE MILLINERY

Feathered Finery

Enchanting hats for every woman out for feminine appeal. Tremendously effective with wing spreads of colorful feathers and misty veils. Perfect to suit a mood, a costume, a smart coiffure.

$3.99

Katz Exclusive Millinery

105 S. STATE ST. (Palmer House) — 40 S. STATE ST. (North American Bldg.)

823 W. 63rd St. · 935 E. 63rd St. · 6428 S. Halsted · 2154 E. 71st St. · 2766 Milwaukee Ave. · 3351 W. 26th St. · 6336 W. Cermak Rd. · 4018 W. Madison · 3148 Lincoln Ave. · 4756 Sheridan Rd. · 3334 Lawrence Ave. · Oak Park—1125 Lake

EVANSTON—1609 Orrington · MILWAUKEE, WIS.—153 W. Wisconsin

Muncie and Lafayette, Indiana

Fashions at Netcher's Low Prices

Leather Lined Coats
$34.88
A Real Netcher Value!
Fine herringbone wool tweeds or Cohama All Wool fabrics . . . chamois lined, to button in or out!
COAT SHOP—FIFTH FLOOR.

Chesterfield Coats
$34.[illegible]
A Real Netcher Value!
All wool fashion hits! Smart o'coat styles in black and colors—for Misses, Women, Juniors.
COAT SHOP—FIFTH FLOOR.

New Fall Dresses
$10.95
A Real Netcher Value!
A two-piece black rayon crepe dress for misses. Sizes 12 to 20. Similar styles for women, juniors.
DRESS SHOP—FIFTH FLOOR.

Tuxedo Dress Coats
$58.00
A Real Netcher Value!
In nubby wools or smooth fleeces —smartly fur trimmed. Perfect over dresses and suits! Misses' sizes.
COAT SHOP—FIFTH FLOOR.

Girls' Chamois Lined Wool Coats
$23.88
All wool tweed, with button-out chamois lining! Blue, brown, rust, tan. Sizes 10 to 16.
GIRLS' SHOP—FIFTH FLOOR.

Blouses! Jumpers!
Blouses $3.88 | Jumpers $6.95
Gabardine jumper, box pleated skirt, 9 to 15, 10 to 20. Choice of blouses. Sizes 32 to 38.
SPORT SHOP—FIFTH FLOOR.

To the prices of our merchandise will be added an amount approximately equivalent to the Retailers' Occupational Tax.

The Door to Thrift
NETCHER'S BOSTON STORE

STEVENS

17.95

Pale Rayon Satin
ices the low, square neckline of a dark dress

Look romantically pretty against your "uniformed background" in a rayon crepe dress iced with color . . . spiced with charm. Its deep-squared neck is delicately bound . . . elegantly bowed with lustrous rayon satin. In Black with Blue or Brown with Blue. 10 to 20. **17.95**

Sorry, no mail orders!

Stephanie Shop—4th Floor

Approximately 2% will be added to all our marked prices to cover additional cost of doing business in Illinois.

Chas. A. Stevens & Co.
State Street — Open 9:45 to 5:45

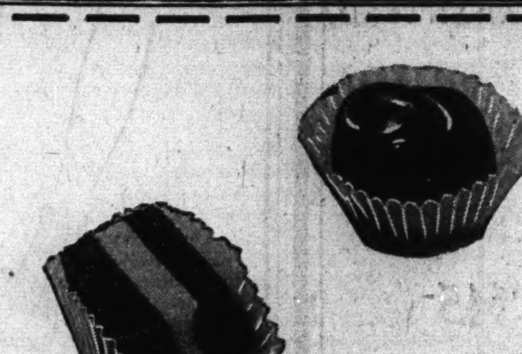

You get a real
Taste Thrill
in every piece

The grand taste sensation you get in each piece of Andes Candies is no accident. It's the result of superb quality and perfect blending of fine flavors . . . in luscious cream, fruit, and nut centers thickly coated with rich, smooth-textured chocolate . . . chewy caramels and other delicious treats. Nothing is spared to give you the thrilling taste of Andes!

BACK THE ATTACK—BUY WAR BONDS

Andes Candies — THE PEAK OF ALL

50 STORES IN CHICAGO AND SUBURBS

CONVENIENT CREDIT—GUARANTEED SATISFACTION

Magnificence that endures

Brucewood
HOLLANDER-DYED
featherlite
PERSIAN LAMB
$399

Other Persians, $199 to $599—sizes 10 to 46—5th floor

MAURICE L ROTHSCHILD
State at Jackson

FIND GERMANS STILL STRUGGLE TO WIN THE WAR

Leaders Not Easing Up on Military Efforts.

STOCKHOLM, Sweden, Nov. 5 (AP).—Positive evidence comes from Germany that Nazi leaders are not slackening in the campaign to win the war despite signs of a growing spirit of defeatism.

The fact that a mighty fleet of American multimotored bombers again attacked Wilhelmshaven and that the R. A. F. was forced to return with more tons of explosive for Duesseldorf and Cologne this week was evidence that the Germans, during the last five months, have succeeded in resuming production in bomb damaged war industries.

Other signs that Germany is mustering all her available strength were seen in a report that 19 army divisions were shifted from important sectors of Europe to provide protective cover for the retreat in Russia and that bomb battered Hamburg harbor again was in shape for use as a shipping and submarine assembly point.

Harbor Back in Service.

In Hamburg, laid waste three months ago by a record bomb attack, shipping and activity in the harbor was back to 50 per cent of normal, a Swedish traveler informed the Stockholm newspaper Aftonbladet.

"It is incredible what the Germans have succeeded in doing around the harbor," the traveler said.

The newspaper Allehanda reported that 19 German divisions were sent to the Russian front lately. It pointed out editorially the failure of the German plan of retreating to shorten the front and release soldiers for other areas.

It said nine divisions were hastily withdrawn from Italy in the last 10 days, three from France, one from Norway, and six from the central reserve pool which already was heavily taxed to replace Italian units in the Balkans.

No Proof of Troubles.

There have been unconfirmed rumors that a state of emergency was declared in numerous German cities because of internal troubles, but there has been no confirmation. A Swedish traveler who came from Danzig Monday said: "I heard nothing about such troubles within Germany. There is no lack of food in Danzig as the workers engaged in heavy labor get three times the normal ration.

"Evidently the masses of German people want peace and are convinced that Germany won't win the war, but at the same time many believe that the present situation is only a question of incidental setbacks and that Germany is unbeatable.

"However, it seems that the number of defeatists is growing into the majority."

Grip on Norway Tight.

LONDON, Nov. 6 (AP).—Germany shows no intention of relaxing her grip on occupied Norway.

Authentic information gathered by the Norwegian government here indicates new barracks are being built, and more divisions are being trained.

Sweden recently clamped down on the use of her railroads by the Germans. However, the Norwegians say, Sweden has interpreted liberally the definition of war materials, and her railways still carry materials to build barracks, gasoline for plane bases and motor torpedo boat concentrations, and cement for gun emplacements.

New Clothing Coupons Start British Splurge

LONDON, Nov. 5 (AP).—Clothing sales in Britain in September were the highest in three years, altho almost every one apparently going on a spending spree as the result of the issuance of new ration coupons for a 12 month period. Sales jumped 80 per cent over August, the last month of the old coupon book, the board of trade reported.

DIES ON JOB OF HEART ATTACK.

Walter Montpetit, 27 years old, 9841 Merrill avenue, died of a heart ailment yesterday while at work as an expediter at the Pullman-Standard Manufacturing company plant, 900 East 103d street.

Centers of Fighting in Balkans

(Story in adjoining column.)

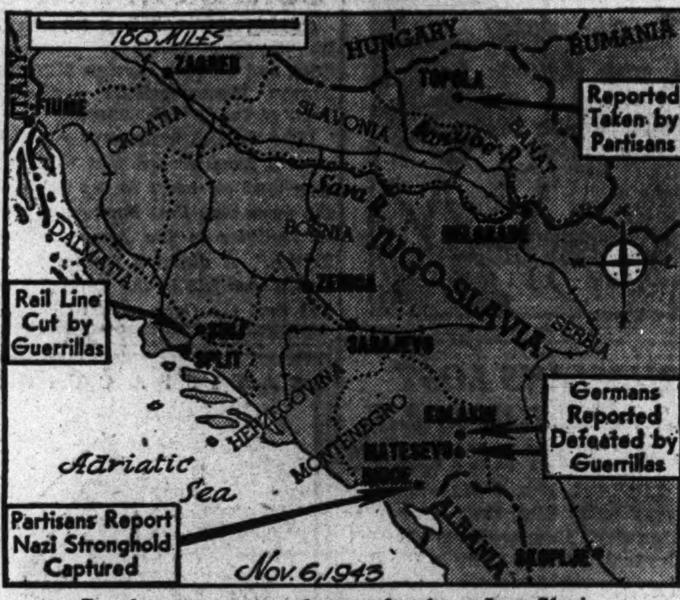

Developments reported yesterday from Jugo-Slavia.

BRITAIN SALUTES ARMY'S RECORD OF SUCCESSES

Denies Accusations of Incompetence.

BY LARRY RUE.

[Chicago Tribune Press Service.]

LONDON, Nov. 5.—Except for the unimportant instance of the Arakan campaign in Burma and "the minor mishap of Kos," the British army for the last 18 months has a record of unbroken success, James Grigg, minister of war, told Oxford university's Conservatives today.

[British troops withdrew under Japanese pressure from the Arakan area of western Burma last spring. On Oct. 26 the British announced a "successful evacuation" from the Dodecanese Island of Kos after a German sea and air borne attack.]

"Of course, I do not for a moment wish to pass over the fact that our Russian allies have borne a far greater share of the campaigns on land than we have and have put out of action far more German soldiers," he added.

Grigg failed to discuss the assistance given by American soldiers, but said he did not ignore the fact "the British soldier is at last getting equipment in which he can have confidence." He did not mention where that equipment was obtained.

Agrees with Churchill.

Grigg said he had passionately agreed with Prime Minister Churchill in his constant struggle "against the mood of unwarrantable self abasement" into which "the British race had fallen in the period since we last defeated the Germans."

He said the British army was the best in British history and denied accusations that the army and war office were guilty of "incompetence, blindness and much worse, cowardice." He said Dunkirk, the ejections from Greece and Crete, the forced surrenders of Hongkong and Singapore and the abandonment of Burma were "the inevitable consequences" of years of neglect, altho the accusations mentioned "acquired great currency, even among our allies and certainly among the German and Japanese propagandists."

Six Years in India.

Grigg praised Britain's role in India where he spent six years as the finance minister of the viceroy's council. He asserted that the All-India Congress party represented only one two-hundredths of the population of India and that Mohandas K. Gandhi himself was more like the Fascists Britain was fighting against than a saint.

Britain's greatest work in India, he said, was the unification of the country "under one system of law and under a form of administration of great efficiency, which is extremely economical and one which made for the easiest possible transition from British to Indian control."

Political observers predicted today that at the end of the present parliamentary session new positions would be found for Grigg and Leopold S. Amery, India secretary. Both have been severely criticized recently.

Spain Denies Commercial Pact with Duce's Regime

MADRID, Spain, Nov. 5 (AP).—Reports that Spain has signed a commercial agreement with the puppet Italian government of Benito Mussolini were denied today. An authorized spokesman said that Spain has no representatives to the Mussolini government, nor are there representatives from the puppet regime to Spain who are qualified to negotiate any kind of agreement.

PARTISANS SEIZE NAZI HILL BASE IN MONTENEGRO

Guerrillas Also Battle on Bulgarian Border.

LONDON, Nov. 5 (AP).—New successes in Montenegro by Jugo-Slav Partisan fighters under Gen. Joseph [Tito] Broz were claimed today, while across the country in the mountainous Bulgarian frontier other patriotic guerrilla forces were reported battling axis garrisons.

The turbulent center of Balkan resistance continued to be the rugged, densely wooded region near the Adriatic coast just north of Albania, where Tito's army of liberation reported its size was constantly being swelled by volunteers.

A bulletin from the secret free Jugo-Slav radio station said the Partisans had seized Bioce, a Nazi stronghold seven miles northwest of Podgorica near the border of Montenegro and Albania, and that others of Tito's fighters had defeated the Germans in skirmishes near Kolasin and Matesevo.

Nazis Put to Flight.

In the latter fight the Germans were put to flight, the bulletin said, and remnants of the force were being rounded up in additional clashes in the forests.

The Partisans also claimed to have captured the town of Topola in eastern Bosnia, to have killed 52 Germans in an attack on a motorized column on the Croat-Bosnian border, and to have cut the rail line between Split and Sinj in Dalmatia as well as successfully fighting the Germans in Serbia.

Word of the attacks on Bulgar occupying forces in the eastern region of Jugo-Slavia came in dispatches from Ankara. These reported that guerrillas had captured the town of Yalovik and were fighting in the Drenova mountains.

Aegean Attacks Part of Strategy.

CAIRO, Egypt, Nov. 5 (AP).—The British campaign in the Aegean sea is not an isolated effort, but was launched as a part of the major strategy of the Mediterranean war, according to information available here.

Its primary objective was to divert the German air force from the allied invasion of the Italian mainland, but the importance of the inner islands as the outer defense ring of the eastern Balkans has not been overlooked.

The result of the offensive has been the British seizure of the Dodecanese islands of Leros and Castelrosso and the Greek island of Samos to the north, together with crippling blows to enemy shipping and communications lanes.

Repulse Nazi Landing.

Kos, another strategic Dodecanese island, was seized by the British early in the campaign, but a Nazi sea and air attack later restored the island to axis control.

Dispatches from Bodrum on the Turkish coast reported that allied troops holding Leros had thrown back an attempted German sea borne landing.

The allies took approximately 70 prisoners and the Germans withdrew, leaving 100 dead on the beaches, the dispatches said. The reported attack followed almost daily bombing assaults on the island.

SHIP SUNK, CHICAGOAN SWIMS 19 HOURS TO ESCAPE JAP SNIPERS

How he feigned death to avoid being machine gunned after a Jap cruiser sank his small Higgins patrol boat, and then had to swim 19 hours to reach one of the Solomon Islands, was told yesterday by Robert J. Canavan, 21 years old, a coxswain in the coast guard. He is visiting his mother, Mrs. T. J. Canavan, 4514 Lake Park avenue.

Robert J. Canavan.

His boat was hunting submarines the night of Aug. 19, 1942, when it ran into the enemy cruiser. Five other men trying to swim away from the wreckage were machine gunned and killed.

Canavan, who joined the coast guard four years ago, has been in the Southwest Pacific since April, 1942.

Canada Offers India Gift of Wheat to Fight Famine

BOMBAY, India, Nov. 5 (AP).—To help alleviate India's famine, Canada has offered a gift of 100,000 tons of wheat, the Indian government announced tonight. The offer is subject to availability of shipping.

ROME HEAVILY MINED BY NAZIS, REFUGEES SAY

BARI, Southern Italy, Nov. 3 [Delayed]—(AP).—Refugees arriving here from Rome today said that city has been heavily mined and quoted the Germans as saying they will do to Rome what they did to Naples, "Eternal City or no Eternal City."

Nazi engineers are mining all large buildings. There are tons of explosives under every government building and all large hotels, bridges, and the main aqueducts have been mined.

Some of the mines, the refugees reported, are equipped with time devices designed to set them off after the city is occupied by the allies, the same tactics that resulted in heavy civilian casualties in Naples.

The refugees also said the Germans are searching every building, including private homes, for machinery, works of art, jewelry, silverware, even automobiles and tires, and anything else that might be of value to the Italians or the allies.

New Envoy to Russia Named by Australia

CANBERRA, Australia, Nov. 5 (AP).—H. V. Evatt, minister for external affairs, announced today the appointment of James Joseph Maloney, 42 years old, a member of the New South Wales legislative council and general secretary of the Australian Boot Trade Employes federation, as minister to Russia.

This Townley Jr. Chesterfield has a

Removable Chamois Lining

—it's 100% all-wool
—black, brown or green
—mannish Shetland
—open vented back
—sizes 9 to 17

$35

Junior Coats—6th fl.

THE HUB Henry C. Lytton & Sons
CHICAGO EVANSTON OAK PARK GARY

Mysels 3 Year Guarantee With Every Fur Coat

Deposit holds selection
Budget Balance

$99

Fur Coat Values
in tune with the times!
Glamorous—long-lasting—budget-wise

Norwegian Blue Dyed Fox......$99
Gleaming Black Dyed Skunk..... 99
Black Dyed Cross Persian Lamb. 99
Nat. Grey Persian Lamb Paw... 99
Assembled Mink Blended Muskrat 99
Black Dyed Persian Lamb Paw.. 99

Open Sunday 10 a.m. to 5 p.m.
Open Monday Eve's to 9 p.m.

Mysels Furs
SINCE 1915
162 N. State St. 4th Floor

BUY MORE WAR BONDS TODAY!—3rd War Loan

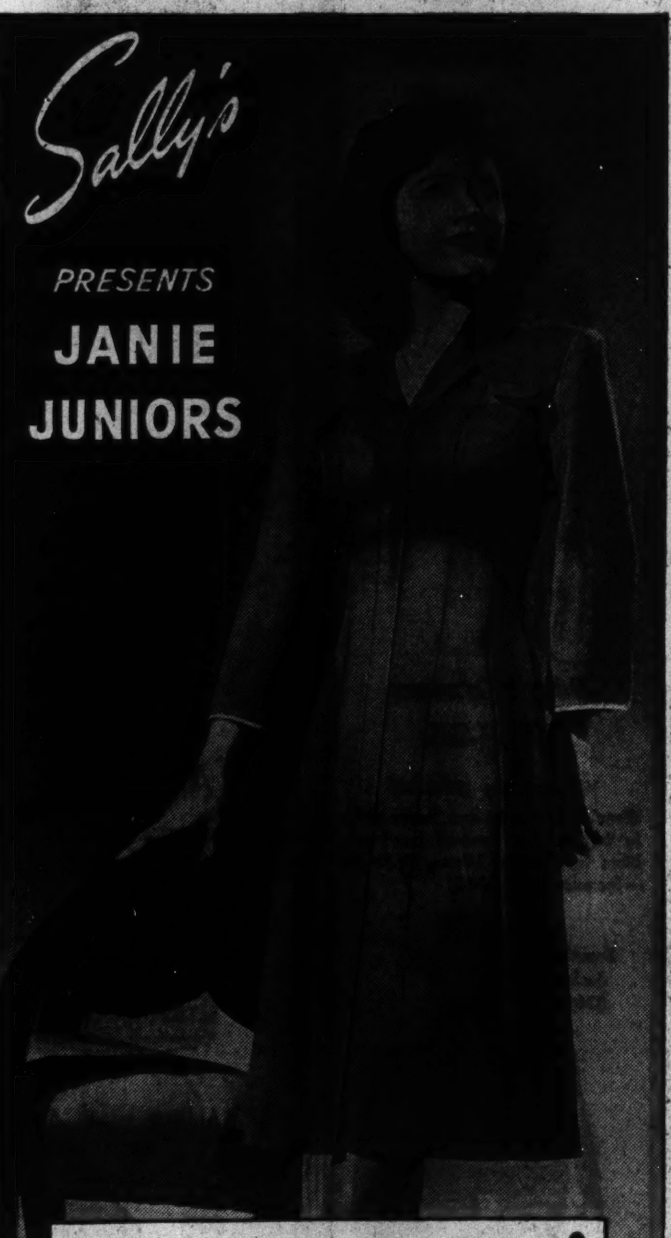

Worn by
EDITH FELLOWS
STAR OF "JANIE"
Comedy Hit at the Civic Theater

This go-everywhere Chesterfield will fill every moment of your life with charm. Edith Fellows, star of Chicago's gayest comedy, "Janie," says she chose this one for her wardrobe because she likes its studied simplicity, the coat-like fly-front and the face flattering soft detail of the velveteen Chesterfield collar. It will look wonderful on you.

$7.98

VISIT OUR NEW HAMMOND STORE

SALLY SHOPS

	27 N. State St.	31 S. State St.
6328 S. Halsted Street	2754 Milwaukee Avenue	5610 Belmont Avenue
925 E. 63rd Street	4740 Sheridan Road	4020 W. Madison Street
2352 E. 71st Street	3226 Lincoln Avenue	1631 Orrington, Evanston
4265 Archer Avenue	2436 Devon Avenue	1143 Lake Street, Oak Park
4017 Milwaukee Avenue	3323 Lawrence Avenue	6326 Cermak Rd., Berwyn

STATE STREET STORES OPEN MONDAY, NOON 'TIL 9 P. M.

A STARR BEST

100% Wool Lined FOOTBALL COAT

Weather and Water Repellant Cotton Gabardine

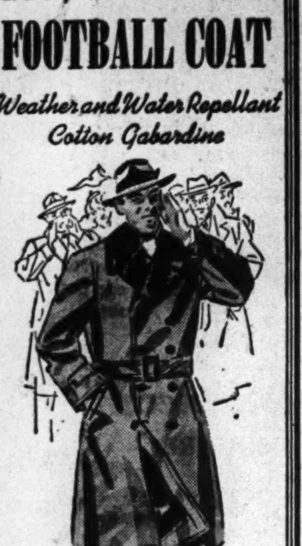

PERFECT for football and every other outdoor winter sports occasion. A coat that every football fan should have in his wardrobe. All wool lined for assured warmth . . . Natural tan.

48.50

A Starr Best
FINE CLOTHES for MEN
11 to 15 NORTH WABASH AVENUE
Just North of Madison Street

CONVENIENT CREDIT—SATISFACTION GUARANTEED

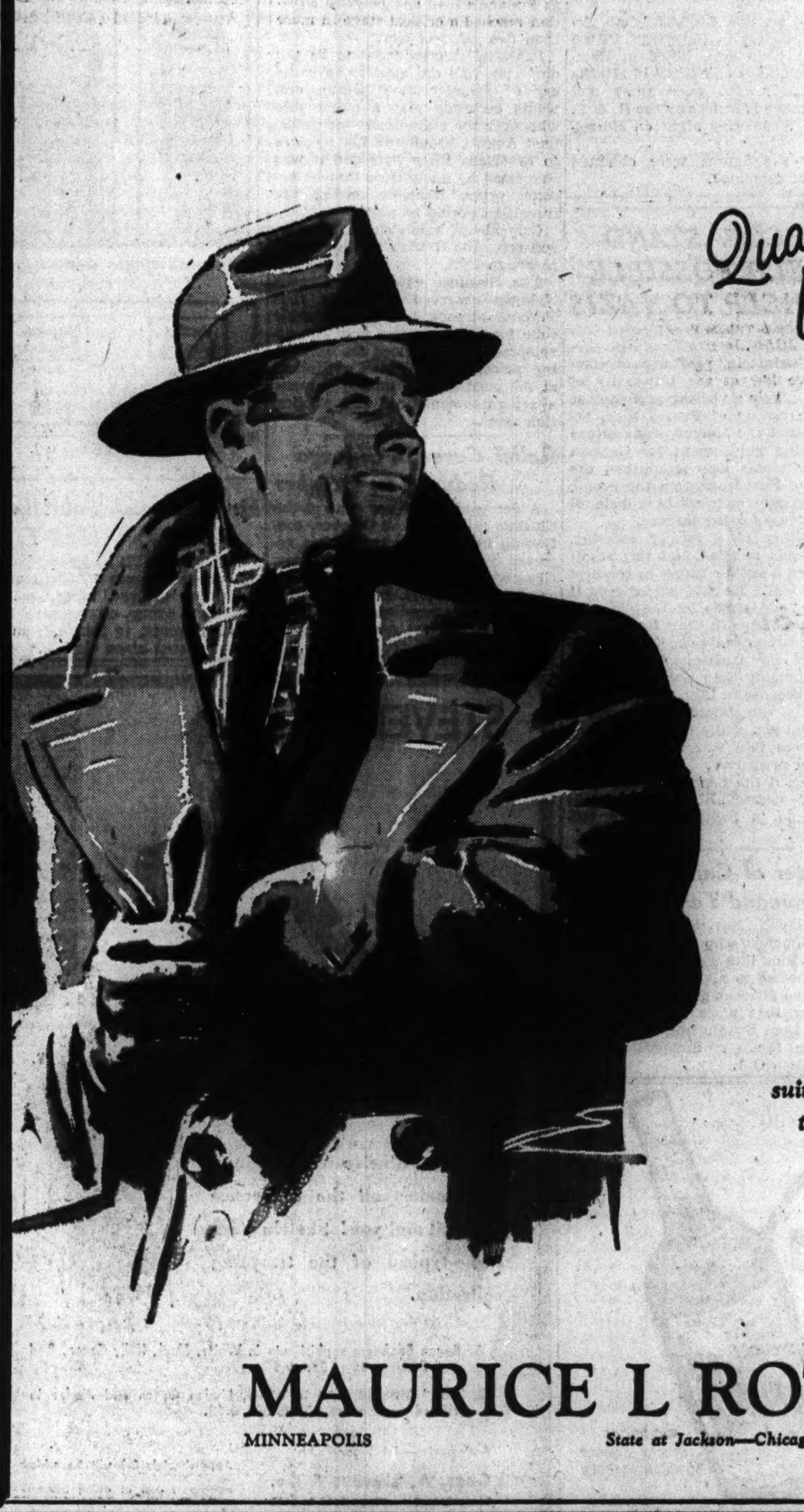

Quality counts most because it saves most

ALL WOOL SUITS & OVERCOATS
as fine or finer than in pre-war days

$49.50

other great value groups
$39.50 and $59.50
SIZES TO 58 LONG STOUT

Hickey-Freeman
suits, $70 to $100; topcoats, $72.50 to $150; overcoats, $75 to $150

MAURICE L ROTHSCHILD
MINNEAPOLIS State at Jackson—Chicago ST. PAUL

RUSSIANS ENTER KIEV'S SUBURBS; HEM IN GERMANS

Reds Flank City on West; Sever Highway.

LONDON, Nov. 6 [Saturday]—(AP).—Russian forces yesterday swarmed down from the north into the northern and western suburbs of Kiev to outflank that historical cathedral city. They surrounded the capital of the Ukraine on three sides in a new Russian drive that broke thru two German defense lines.

Entrenched for more than a month on a Dnieper river island a few hundred yards from the cliffs of Kiev, the Russians suddenly pounced on the city from their bridgehead in the north and in a 16 mile advance in 24 hours broke the German lines.

A number of strongly fortified settlements fell to the victorious Russians as large German forces fled, Moscow announced early today.

Reds Cut Highway.

The Russians captured a suburb three miles north of Kiev, and then smashed into another four miles to the west, cutting the highway to Zhitomir, 80 miles to the southwest.

"Large enemy forces were routed," said the bulletin recorded by the soviet monitor. "About 3,000 German officers and men were wiped out."

The Germans now can escape only to the southwest. They were expected to begin evacuating the centuries old "mother of Russian cities" shortly, if they have not already begun their retreat.

Nazis Admit Break-thru.

"The battle for the possession of Kiev is now in progress," a Berlin broadcast had said earlier. It admitted that Russian tanks had broken thru German positions north of the city.

Cleaning up in the south between the Dnieper river and the Black sea the Russians "completely cleared the German Fascist invaders from the territory of the peninsula south of the Dnieper delta," the Russian bulletin said.

Thirty towns and hamlets were taken back by the Russians who now were opposite the mouth of the Bug river 30 miles south of Nikolaev and 50 miles across the Black sea from Odessa. East of this position, where the Dnieper comes down from its wide bend, the Russians were facing Kherson across the stream.

More than 1,200 Germans were killed, many prisoners were taken, and large quantities of arms and materials captured in this drive, Moscow said.

5,200 Nazis Slain in Day.

On the north central front another 1,000 Germans—making a total of 5,200 for the day—were wiped out in the Nevel area where the Russians were less than 55 miles from the Latvian and old Polish borders.

The Germans reported heavy Russian attacks south of Dnepropetrovsk in the Dnieper river bend and hard fighting 15 miles north of Krivoi Rog, iron mine city.

The battle for the Crimea, about which the Russians have kept silent but about which the Germans have written freely, was in its fourth day. Russian amphibious forces, according to German account, widened their bridgehead on the Kerch peninsula.

TELLS DETAILS OF NEWEST NAZI FIGHTER BOMBER

LONDON, Nov. 5 (AP).—Air Minister Archibald Sinclair praised the United States air force tonight as "bonnie fighters and valiant comrades" and said the R. A. F. bomber strength has been increased 12-fold to "open the road to Berlin."

He gave the first official description of the new "secret weapon" plane which the Germans have used in recent night stabs at London. He said the Messerschmitt-410 is a twin-engined fighter-bomber, developed from the ME-210 which has been rocket-shelling Flying Fortresses in daylight. He described the new Nazi plane as "something comparable" to the British Mosquito bomber, a 400 mile per hour all wood, twin engined craft. He said the ME-410 carries a navigator to help the pilot locate his target in high speed sorties.

NURSES LEFT IN PHILIPPINES HELP INTERNEES

MORMUGAO, Portuguese India, Oct. 15 [Delayed]—(AP).—Army nurses left behind in the Philippines have been administering to interned American civilians, repatriates who arrived here to board the exchange liner Gripsholm said. Among the nurses in the Santo Tomas camp in Manila were: Alice Hahn, Chicago Heights; Louise Anschick, Chicago; Minnie Breeze, Arlington Heights, Ill.; Eleanor Garen, South Bend, Ind.; Marcia Gates, Janesville, Wis., and Winnie Madden, Montello, Wis. Among civilians employed by the army was Brunetta Kuehlthau, Milwaukee, Wis., a physiotherapist.

TRUCK DRIVER ROBBED OF $73.
An armed man robbed him of $73 in front of 2749 North avenue, Emery C. Krick, a truck driver, reported last night to police.

Complete Luncheons
Today's Special 75¢
Shredded Chicken
Dinners—Suppers—Cocktails
GIBBYS
ENTIRE 2nd FLOOR
192 NORTH CLARK at LAKE

TERRY

EDEN AND TURK FOREIGN CHIEF CONFER IN CAIRO

CAIRO, Egypt, Nov. 5 (AP).—British Foreign Secretary Anthony Eden and Turkish Foreign Minister Numan Menemencioglu conferred today at the British embassy.

[The Turkish radio service quoted reports from abroad that "Turkey may lend air bases to the allies in the same way that Portugal granted facilities in the Azores to the British." A dispatch from Ankara said it was felt in the Turkish capital that the Cairo conference was purely informative and that Eden was not requesting concessions which might move Turkey toward belligerency. There were no signs of war fever in Ankara and no reports of troop movements or other preparations which would accompany an approaching war declaration.]

W-A-N-T-E-D
7
PASSENGER CARS
CASH AT ONCE
D-A-W-E-S
ALL PHONES VICTORY 0909

Developments on Russian Front

(Story in adjoining column.)

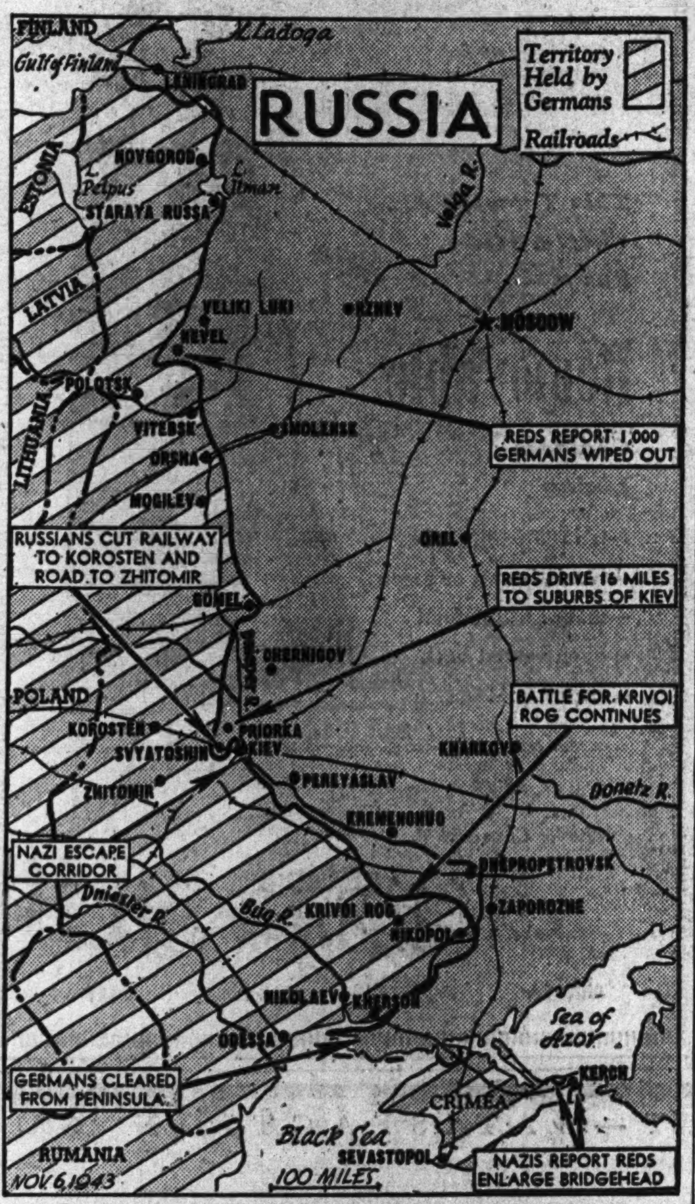

Legends summarize fighting results reported yesterday.

FINNS REPORTED PAVING WAY FOR RED PEACE PACT

STOCKHOLM, Sweden, Nov. 5 (AP).—Dr. Juhu Paasikivi, Finnish diplomat who once before helped negotiate a peace with Russia, was reported today to be preparing to go again to Moscow on a similar mission, and while official denials came quickly they failed to dispel rumors of new Finnish efforts to quit the war.

Dr. Paasikivi.

The Swedish newspaper Social Demokraten, organ of the dominant Swedish party, reported that Paasikivi, who aided in the first Russo-Finnish peace negotiations in 1940, had been instructed to leave for Moscow.

"Finland's fate will be settled within a few days," the newspaper added.

Berlin Makes Denial.

Official denials—which might be expected at this stage regardless of whether the reports are true—were reported soon afterward by Berlin and by the Stockholm newspaper Aftonbladet, which quoted a foreign office spokesman as saying the report was "absolutely false."

Berlin radio told of a newspaper interview with Paasikivi himself in which the aged former minister was quoted as saying he knew nothing about the report.

But secrecy is paramount if any agreement is to be reached and there was considerable speculation in well informed quarters that an important development may come with the suddenness of the Moscow peace announcement in 1940.

[The report was accepted without skepticisms in London, where it was considered obvious that the Finns were worried about the threat to all German collaborators in the Moscow accord.]

Hints U. S. Plays Part.

Social Demokraten said Paasikivi would be followed to Moscow by K. A. Fagerholm, minister of social affairs, and George A. Gripenberg, Finland's minister to Sweden. It speculated that the States and Sweden had helped arrange the parley as Finland's food and political situation reached a critical stage in more than two years of war.

Paasikivi is considered to be the only man who can hope to have the ear of Premier Josef Stalin and would certainly play a major role whenever the stage is set for peace. Last August he offered his services to President Risto Ryti and it was suggested by many then that he become prime minister during the transition period to peace.

Gripenberg, minister to Sweden, will return to Helsingfors Sunday to report to Ryti.

The Swedish newspaper Dagens Nyheter observed editorially that Finland already had lost valuable time for making peace and war developments had reduced the bargaining power of the Finns. "Finland at the most may be unable to make a separate armistice," the publication said.

Losses in Russia

(Story in adjoining column.)

The diagrams below summarize Russian claims of German casualties and German claims of Russian casualties in the summer and fall offensives in Russia.

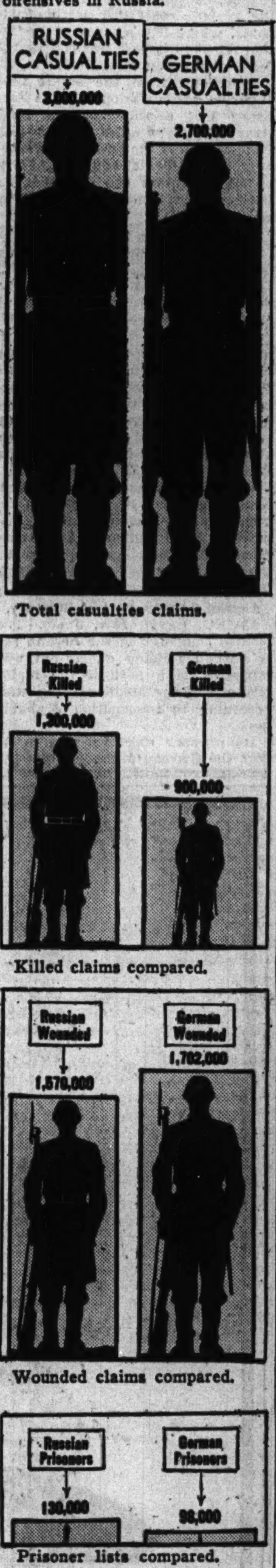

RUSSIANS LOST 3 MILLION MEN, BERLIN RETORTS

LONDON, Nov. 5 (AP).—The Germans today filed their answer to Thursday's Moscow claims of casualties inflicted upon them in the Russians' successful summer and autumn offensives. The Germans announced the Russians lost 3,000,000 men in dead, wounded, and prisoners as against the 2,700,000 German casualties announced by the Russians.

Comparative German and Russian casualty claims for the summer and fall offensive made this table:

	German claims of Russian losses.	Russian claims of German losses.
Killed	1,300,000	900,000
Wounded	1,570,000	1,702,000
Prisoners	130,000	98,000
Totals	3,000,000	2,700,000

The Germans, in a Berlin broadcast, said Russian casualties totaled 1,000,000 men in the last month with 400,000 of them in the southern Ukraine.

German and Russian announcements also provided this comparison:

	German claims of Russian losses.	Russian claims of German losses.
Planes	10,200	9,900
Guns	9,529	13,000
Machineguns	14,499	50,000

The Germans issued the casualty figures without amplification.

REPORT AUSTRIA LEADER SEEKING HELP IN ANKARA

ANKARA, Turkey, Nov. 4 [Delayed] (AP).—Dr. Guido Schmidt, former Austrian foreign minister, was reported to be in Ankara today and the newspaper Cumhuriyet suggested he may have come to Turkey to assist the allies in freeing his homeland.

An Austrian by that name was registered at a leading hotel as having just arrived from Vienna. The Cumhuriyet identified him as the last Austrian foreign minister before Germany engulfed the country in 1938.

The Moscow conference agreement announced this week included provision for reëstablishment of Austria.

RUSSIAN-CZECH TREATY AGAINST NAZIS REPORTED

Benes Held Ready to Sign Pact.

Washington, D. C., Nov. 5 (AP).—Russia and Czecho-Slovakia have completed negotiations for a 20 year defensive military alliance against Germany and Czech President Benes will go to Moscow to sign the treaty.

This report from responsible diplomatic sources today said that the alliance, which has been discussed for more than a year, carries with it a provision for later adherence of other countries bordering on Russia or Czecho-Slovakia.

This clause was described as intended primarily to open the door for a three way agreement including Poland. But eventually, it was said that Austria, Hungary, and Rumania may be invited to join.

Poles Suggest Setup.

A Polish embassy official disclosed that Poland sent to the Moscow conference a suggestion that an eastern European commission, similar to the one on the Mediterranean, be established to deal with problems arising when the Red army reaches Poland.

Czech Ambassador Vladimir Hurban declined to discuss the proposed Russo-Czech treaty, but said: "Our intention to negotiate a treaty with Russia has been known for some time. It has not changed."

At the same time, Hurban denied a report that Czecho-Slovakia was ready to cede territories to Hungary.

Demands Return of Land.

"The decision of unconditional surrender certainly applies to Hungary," Hurban said. "This involves automatically the return to Czecho-Slovakia of all the territories taken after Munich by the so-called Vienna arbitrage or later by force."

The new Russo-Czech treaty would replace an agreement signed in 1941 in which Russia declared she did not recognize the results of the Munich pact and considered present Czecho-Slovakian borders those which existed before Munich. The Czech-Russian agreement is reported to parallel closely the Anglo-Soviet 20 year pact signed in May, 1942.

It would provide that if either nation is attacked by Germany, the other will come to its assistance.

8 MILLION GERMANS REPORTED HOMELESS DUE TO ALLIED RAIDS

STOCKHOLM, Sweden, Nov. 5 (AP). Swiss dispatches gave these figures today on allied bombings of Germany:

There are now 8,000,000 bomb victims homeless in Germany; 152,000 persons have been killed in Hamburg bombings and 42,000 in attacks on Kassel; 3,000 were killed and 12,000 made homeless by the R. A. F. attack Wednesday night on Dusseldorf.

How the figures were obtained was not explained.

MOSCOW STAND HELD POSSIBLE HELP TO NAZIS

[Chicago Tribune Press Service.]

SAN JUAN, Puerto Rico, Nov. 5.—Max Rheinstein, professor of comparative law at the University of Chicago, now a visiting professor at the University of Puerto Rico, believes that the Moscow declarations promising punishment for German war criminals may strengthen the holds of Nazi leaders on the people of Germany and create a halo of martyrdom for the leaders.

Speaking at a faculty meeting, Rheinstein recalled that this result followed a similar threat in the first World war. He said he believed it would be wiser to let the defeated people settle with their leaders.

Rheinstein, however, found justification for treating Adolf Hitler more harshly than was Kaiser Wilhelm, because in 1939, world opinion regarded the starting of the war a criminal act, while in 1914 the attitude was that war making was a normal procedure.

Asked if the Germans could operate a democracy, Rheinstein replied: "The do in Switzerland and Milwaukee."

Leader of Canadians to Command Tank Division

LONDON, Nov. 5 (AP).—Maj. Gen. Guy Simonds, who led the Canadian 1st division into Sicily and Italy, has been named to command a Canadian armored division, giving rise to speculation that more Canadians may move from Britain into the Mediterranean theater. Simonds is from Kingston, Ont.

Relief Cases in Chicago Reduced in October

A decrease of 2.6 per cent in the Chicago relief load in October, continuing a four year trend, was reported yesterday by G. J. Klupar, city welfare administrator. The cases totaled 40,076, compared with 41,149 in the preceding month. Klupar said in the last year relief cases have declined 48.6 per cent.

More Spanish Soldiers Return from Red Front

SAN SEBASTIAN, Spain, Nov. 5 (AP).—A new group of 595 blue legionnaires arrived today, making the fourth group, or a total of 2,009 Spanish troops, to return from the Russian front since Oct. 29.

OLD FITZGERALD
"Kentucky's Best Bourbon"
BOTTLED IN BOND
STITZEL-WELLER DISTILLERY, INC., SHIVELY, KENTUCKY

STEVENS

A Stevens Blouse
has that illusive "something" that makes all the difference to a suit and you! Sketched are two—typical of the tempting collection.
A. Rayon Bagheera sophisticate in White, Black, Kelly Green, Red and Beauty. 32 to 38. 5.95.
B. "Soft" Stitched Shirt in White, Linden Green and Azalea in ribbed rayon crepe. 32 to 38. 4.95.
Accessories—1st Floor
Chas. A. Stevens & Co.
State Street Open 9:45 to 5:45
Approximately 2% will be added to all our marked prices to cover additional cost of doing business in Illinois.

You'll Find Your JACKET At Bailey's

For Women
$14.95
Others to $19.95
Genuine Capeskin and Suede richly tailored for unusual smartness. Sizes for Juniors, Misses, 12 to 20—for women, 38 to 46.

For Men
$12.95
Others to $24.95
Jackets of fine genuine leathers including Ponyskin and suede. Large variety of handsome new styles. Zipper or button front. Sizes 36 to 50.
Phone Orders—WEBster 2172
BAILEY'S
25 W. VAN BUREN ST.
Loop Store Open Evenings 'Til 9 and Sundays 'Til 5 P. M.
627 DAVIS ST., EVANSTON
103 N. MARION, OAK PARK
201 S. Main St., Rockford, Ill.

SATISFACTION GUARANTEED

DELTON SHOES
for the extra quality that saves most
$8.95
More quality goes into Delton shoes . . that's why you'll get more out of them . . more style, more comfort, more long wear . . more money saving. You want them all. Delton delivers them all
Other shoes, $6.95 to $12.95—7th floor
MAURICE L ROTHSCHILD
State at Jackson

Knockabout zipper
GABARDINE JACKETS
for all weather and all purposes
$6.95
a value of values
Once you see the fine gabardine twill . . the plaid lining . . the full zipper front, 2 way pockets and the half belt back with the bi-swing pleats to give you plenty of action . . you'll say "value of values" in a very mildly
Sizes 36 to 46—4th floor
MAURICE L ROTHSCHILD
State at Jackson

Crosby Square

Your No. 18 stamp & No. 1 airplane stamp are both good
A shoe masterpiece
BY CROSBY SQUARE
$6.95
Crosby Square never seems to stop producing outstanding shoe values. Here's one that's a masterpiece . . a moccasin type shoe with a specially constructed, flexible sole that's revelation for wear and comfort
Other Crosby Square shoes from $5.95 to $8.50—8th floor
To the prices quoted, approximately 2% will be added to cover Illinois Retailers' Occupational Tax expense
MAURICE L ROTHSCHILD
State at Jackson

MARIGNY STICKS TO DENIAL THRU DAY OF GRILLING

Private Life Laid Bare; Admits Money Hoax.

(Pictures on back page.)

NASSAU, Bahamas, Nov. 5 (AP).—The cutting questions of Atty. Gen. Eric Hallinan laid bare Alfred de Marigny's private life today before the Bahamas Supreme court jury which is trying him for the murder of Harry Oakes, his millionaire father-in-law.

In a voice seemingly soft, but razor sharp with sarcasm, the white wigged crown's attorney subjected the poker faced defendant to a merciless cross examination directed at breaking down his testimony that he was asleep at home the night of July 7-8 when the elderly British baronet was beaten on the head and set afire.

Even as he told intimate details of his past under Hallinan's goading, De Marigny remained calm.

Never shaken, De Marigny stuck thru the hours of grilling to the testimony he gave yesterday about his relations with Oakes and his actions on the night of the slaying and the next day.

Soap Boxes Sold as Seats.

Only the insistence of stern Chief Justice Oscar B. Daly that traditional British court decorum be observed kept the session from being turned into a circuslike field day. Outside the courthouse police halted the sale of soap boxes offered at 40 cents apiece for use as seats inside.

Hallinan questioned De Marigny at length about his financial transactions with his second wife, Ruth Fahnestock de Marigny, from whom he was divorced about two years before he married Nancy.

He brought out that De Marigny had received various sums from her, some of which were spent for "nonbusiness" purposes. One item in a financial statement placed in evidence was a $42,000 "separation agreement."

De Marigny admitted writing a letter to Banker John H. Anderson saying he had no cash, when actually he had a bank balance of about $6,500. He said he did so on Anderson's advice in seeking a property settlement with Ruth. Anderson previously had testified De Marigny asked him to try to forestall a threatened $125,000 lawsuit by Ruth.

"After you divorced Ruth you continued to live with her?" Hallinan asked.

Chief Defense Atty. Godfrey Higgs objected to the question, but Justice Daly permitted it, and De Marigny answered:

"We were divorced at Miami in March, 1940, and I continued to live with her until the end of the year."

Hallinan turned to a pre-marital trip made by Nancy and De Marigny to California in the company of Mr. and Mrs. George De Rapp. Under questioning, De Marigny said Mrs. De Rapp was 18 or 19 years old.

"She could not be considered a chaperone?" Hallinan asked.

"No," said De Marigny, and he also denied he made the trip on Ruth's money. "It was my money," he said.

Referring to the defendant's marriage to Nancy, Hallinan asked:

"Did you ask the permission of the Oakes' parents to marry their daughter?"

"No, I did not."

"I put it to you that you married her two days after she reached legal age because you knew you could not get their consent."

"That is not so."

Explains Title of Count.

In a sarcastic tone, Hallinan asked De Marigny why he was popularly known here as "Count De Marigny."

"Because in New York my wife Ruth, against my will, called me by my title, which I never used but which is recorded on both sides of my family," De Marigny replied.

He explained that he uses his mother's name because she asked him to do so when he was 18 years old. He said they met then on a tennis court on his native island of Mauritius, tho until then he had thought her dead.

After questioning De Marigny about his financial relations with his second wife, Hallinan insisted De Marigny had transferred a total of about $47,000 to the account of the Marquis Georges De Visdelou, his close friend, in an effort to conceal the money.

De Marigny denied this.

De Marigny said Nancy wanted to pay her own medical expenses when she was dangerously ill of typhoid fever at Mexico City last year.

She transferred about $17,000 to his account and he transferred it to the account of her mother, who refunded the money.

"Did not Lady Oakes say she refunded the money because she thought it came from your former wife, Ruth?" Hallinan asked.

"Yes, she said that," De Marigny admitted.

Asked whether he ever returned about $110,000 received from Ruth, the defendant replied:

"I never received that money and know nothing about it."

Admits Faking Some Items.

Hallinan insisted that he tell what money was received from Ruth.

"In October, 1939, I got about $42,000 as part of a separation agreement, and I was to get £100 [about $420] a month for five years. In return, she was to have use of my property at Governor's Harbor rent free for five years."

A financial statement of transactions between De Marigny and Ruth, as prepared by De Marigny and Anderson, was introduced as evidence. The justice read it and asked:

"What happened to this £17,000 [about $72,000] balance?"

"It was fabricated," the witness said.

"You mean the statement is not accurate?"

"No, exactly, your honor. Some items are accurate, some are not."

"Did he call you a sex maniac?" Hallinan queried.

"It is quite possible," De Marigny answered.

Altho De Marigny admitted quarrels with Oakes, he said he was not angry at his father-in-law and did not feel humiliated even when the gold mining tycoon created a scene at his home at 4 a. m. on March 30 by taking away his then 15 year old son, Sydney. The defendant explained:

"I knew he had a violent temper and easily lost it."

"Did it anger you when he called you a sex maniac?" Chief Justice Daly asked.

"Not as he shouted it," said De Marigny. "It might have had he spoken it coolly."

Hallinan asked whether Oakes resented Nancy's living in the same house with De Visdelou and Betty Roberts, who, he said, are not man and wife.

"They did not live with us," De Marigny said. "They had a separate apartment upstairs. They seldom had lunch with us."

De Marigny was asked to read a letter he wrote to Sidney Oakes, whose mother testified Wednesday that she found the "diabolical" letter in the boy's pocket.

The letter told Sidney that Lady Oakes' $11,000 birthday present to Nancy was returned because De Marigny was treated "like a poor relative" and was not accepted as a member of the family.

Defends His Letter.

In the letter, Nancy's parents were referred to as "the old folks."

"Do you think this is a proper letter to write to a boy of 16 about his parents?" asked Hallinan.

"I see nothing wrong with it," De Marigny retorted.

Hallinan read a list of those who attended a dinner party given by De Marigny at his Nassau cottage the night Oakes was slain.

"Why did you invite all of these people, then suddenly say: 'O, I must invite Harold Christie'?" asked Hallinan.

He referred to Harold George Christie, real estate dealer and longtime associate of Oakes', who testified that as a houseguest at Westbourne he found Oakes' body July 8.

"Why not?" returned De Marigny. "I was very friendly with Christie and visited him at his home often."

Three hurricane lamps were placed on the table in the courtroom.

"Is that the way they were placed the night of your party?" asked Hallinan.

"I can't remember," De Marigny said.

He had told yesterday of burning both hands and arms in lighting the lamps during the party. The crown has emphasized testimony that singed hairs were found on his hands, arms, face, and head after the slaying. Capt. James O. Barker, the other Miami policeman has said that any one in Oakes' room at the time of the slaying would have been burned.

Awakened at 3 A. M.

De Marigny said that upon returning from taking two guests home after his party he went to sleep, but was awakened at 3 a. m. by a fight between his dog and the marquis' cat, Grisou. He said that at that time he heard De Visdelou and Miss Roberts depart.

Asked about the seven 50 gallon drums of gasoline cached in his back yard, De Marigny said four of them were brought by De Visdelou after the slaying.

"Do you swear that Douglas said 'That guy, Sir Harry, the old——, should have been killed anyhow'?" asked Hallinan.

"I swear on a stack of Bibles right here that Douglas said it."

Lt. John Douglas of the Nassau police had attributed the remark to De Marigny.

The defendant again described his questioning by the Miami police officers and said he poured a glass of water for Capt. Melchen.

Higgs has suggested that a finger print which the crown claims was taken from a bedscreen in the death room might have been obtained by the officers during this questioning.

Higgs emphasized the fact that De Marigny touched the water pitcher and glass in pouring a drink for Melchen.

The day's final two witnesses, Donald McKinney and Oswald Mosely, said they attended the July 7 dinner party, at which they saw De Marigny light the hurricane lamps. Mosley said De Marigny complained then of having burned himself.

Thus the defense moved to offset a crown contention that burned hairs were found on De Marigny's hands and arms after the slaying.

Held in Theft

[TRIBUNE Photo.]
MISS BOBBY ALLEN.

Charges of grand larceny against Miss Bobby Allen, 22 years old, a waitress living at 4624 Broadway, were continued in felony court yesterday when the complaining witness failed to appear.

Mis Allen was arrested Thursday night on complaint of Edward Schmiczer of New York, who told police she disappeared from his room in the Blackstone hotel simultaneously with $450 and a watch and locket valued at $130.

MARIGNY'S 2D WIFE RELATED TO CHICAGO GIRL THRU MARRIAGE

Ruth Fahnestock, divorced second wife of Alfred de Marigny, whose name figured in testimony yesterday at his trial in Nassau for the slaying of his father-in-law, Harry Oakes, is the sister of Harris Fahnestock Jr., who married Frances Jeffery of Chicago in 1939.

The wedding in the home of the bride's aunt, Miss Frances Whedon, was followed by a reception at the Casino club.

Harris Fahnestock Sr., retired New York banker who died in October 1939, and his second wife, the former Mrs. Georgette Gerard-Varet Hyde, attended the wedding, but Ruth Fahnestock was unable to attend because she and De Marigny were supervising construction of a new home in Nassau.

Mr. and Mrs. Fahnestock Jr. now live in Concord, N. H.

7 COURSE DINNER $2.50
with Whole
BABY LOBSTER
STEPIN FETCHIT
Inga Borg • Frances & Grey
Charles Sheldon
FUR FASHION SHOW
COLOSIMO'S
2126 South Wabash

Something Unusual in Genuine
MINK
$1000

These magnificent Mink coats usually sell for many, many hundreds of dollars more. Only because we made them in our own factory is such extraordinary value possible. The fashions are classics that will never be dated. The silky peltries are dark incomparably beautiful. No matter who you are, if it's a Mink you want, here's your opportunity.

MILLER FUR CO.
166 NO. MICHIGAN AVENUE

CONVENIENT CREDIT—SATISFACTION GUARANTEED

A clearance
$35 and $39.95
MORLEY 2-IN-1 COATS
with removable full leather linings
$29.95
including a group of $39.95 Brucewoods from our 5th floor

There are just 468 of them—that right up to a few days ago were $35 and $39.95. Every one of these coats has a full leather lining . . . with a full leather sleeve lining. Every one is absolutely all wool. Nobody has to tell you that coats like these for $29.95 is really something to rave about

Sizes, however, are only 10 to 20

VALUE BASEMENT
MAURICE L ROTHSCHILD
State at Jackson

ARROW
Manhattan
McGREGOR
Kingly

Depend on Us for America's Best Known SHIRTS

$2.24 TO $12.50

Now is the time for all good men to "keep their shirts on"! America can't afford to get excited and make mistakes. And its home front soldiers can't afford to be careless in buying their requirements. In shirts, for instance, while there are many good "buys" in many good stores—we think you'll find most of the best at The Hub.

(A word to the wives: If you've put shirts on your Christmas list, now's the time to get them.)

COLLAR POINTERS from Esquire: Careful selection of the right collar style for your face will improve your appearance.

MAIN FLOOR, THE HUB, HENRY C. LYTTON & SONS • CHICAGO • EVANSTON • OAK PARK • GARY

10 WHO FOUGHT 378 HRS. IN AIR FLY FOR HOME

U. S. Force in India Gives Men a Vacation.

NEW DELHI, India, Nov. 4 [Delayed]—(AP).—Ten American airmen with an average of 378 hours of combat flying apiece started home today for a brief vacation and barnstorming trip in A[illegible]rica.

Several of the 10 were members of the first bomber group to go into operation here, when the American air force in India consisted of six rather rickety Flying Fortresses. Now the force is so large it is dropping more than 1,000 tons of bombs monthly on Japanese targets in Burma.

The returning flyers have seen their share of strenuous activity. As Maj. Gen. George Stratemeyer, their commander, says:

"Missions from this theater have certain characteristics all their own. Our raids on Bangkok—more than 2,700 miles — are the longest missions of the war. Day after day our planes are in the air from eight to 15 hours."

Join Caterpillar Club.

The airmen are returning on a B-24 Liberator piloted by Capt. Raymond C. Rote, 23 years old, of Phoenix, Ariz., holder of the air medal and the distinguished flying cross with 393 combat hours.

Three members of the crew joined the Caterpillar club after bailing out of a bomber which caught fire while returning from a raid on Rangoon. The three, who landed in the jungle 100 miles from Calcutta and walked out, are:

Tech. Sgt. Adolph Scolavino, 23, Providence, R. I.; Staff Sgt. John E. Craigie, 26, West Haven, Conn., and Staff Sgt. Edward M. Salley, Houston, Tex. All are holders of the distinguished flying cross and the air medal with oak leaf cluster.

Wisconsin Man in Crew.

Also in the crew is 1st Lt. Guy R. Spotts, 24, of Williamsport, Pa., navigator and holder of more medals than any man in the theater, with the air medal, D. F. C., and oak leaf clusters for both in addition to the Silver Star and Purple Heart.

Others include: First Lt. Robert P. Currio, 28, Big Spring, Tex., bombardier; Capt. Gordon H. Wilson, 26, Whitesburg, Ky., co-pilot; Sgt. Ferdinand Knetchell, 22, Ellwood City, Pa.; Sgt. Carl E. Paak, 21, Antigo, Wis., and Sgt. Joseph S. Willis, 21, Augusta, Ark.

Also returning aboard the bomber is Lt. Dale Allen, Glen Ellyn, Ill., public relations officer.

CHICAGOAN AIDS IN GIVING MEN AT FRONT A STEAK

AN ADVANCED NEW GUINEA BASE, Oct. 20 [Delayed]—(AP).—There aren't any tables at this army mess and the enlisted men and officers sit on the ground discussing the day's work at meal time.

It's the nearest American kitchen to the front lines in New Guinea and yet an example of one meal is steak, potatoes, string beans, coffee, and butterscotch pudding.

Because it is a task force, most of the men are on detached service from some other type of work. But they have been recommended by their satisfied customers for the "distinguished serving spoon with oatmeal cluster."

Among members of the mess detail are Pvt. 1st Class Robert L. Vroman, 7300 South Carpenter street, Chicago, and Corp. Donald A. Kyger of Bloomington, Ill. The outfit was chased into foxholes twice while correspondents were writing down the men's names.

Beat Up Prowler

Robert Cleveland holding hat and shoe dropped by burglar he and his wife routed from their apartment.

[TRIBUNE Photos.]

Mrs. Cleveland looks from bedroom window thru which burglar tried to enter.

Thru a black fedora hat and a rubber soled slipper lost in flight, Austin police expected last night to arrest the prowler who stabbed Robert Cleveland, 31 years old, after trying to enter Cleveland's apartment at 539 Monticello avenue. Cleveland pursued the man for two blocks, beat him with a flashlight and himself was stabbed in the neck and side with a screw driver. The wounds are not serious. Detectives Thomas Mulvey and Edward Capparelli were seeking to trace the owner of the hat thru the north side shop where it was purchased recently. The black slipper apparently had been dyed from white or brown, they said. The prowler was about 32 years old and wore a brown checked coat.

FRENCH REJECT 3 POWER PLAN ON COMMISSION

ALGIERS, Algeria, Nov. 5 (AP).—The French committee of national liberation announced today that it would refuse to consider decisions of the tripower London commission set up by the Moscow conference as binding. A committee statement, issued after lengthy discussions of French foreign policy, said:

"It seems to the French committee of national liberation that the fate of Germany and her allies cannot be examined and brought to proper conclusion without the participation of France.

"Therefore the committee must make known that decisions that might be taken concerning this subject would only engage France if she had participated in them under conditions conforming to her interests and those of all her allies, and also taking into account French sacrifices for that common cause."

France was not invited to participate in the Moscow conference.

DOZING SOLDIER ROBBED OF $60. Pvt. Florian Herring of the marine detachment of Northwestern university, reported to police yesterday the theft of his billfold containing $10 and $50 in money orders while he dozed on a Jackson Park-Howard street elevated train.

MANDEL'S M

Now at Half-Price!

Rich Delettrez Night Cream

Regular $2 Size, $1

A rich, beautifying night cream for you with dry, sensitive skin. Helps overcome flakiness, protects against dryness, helps you to keep those relaxed expression lines from becoming creases. For a limited time at this price, so be in for yours.

Regular $5 Size at.......$2.50

Toiletries—First Floor—State

Mandel Brothers

MANDEL'S M

Have these Holiday-bright Mandel fashions!

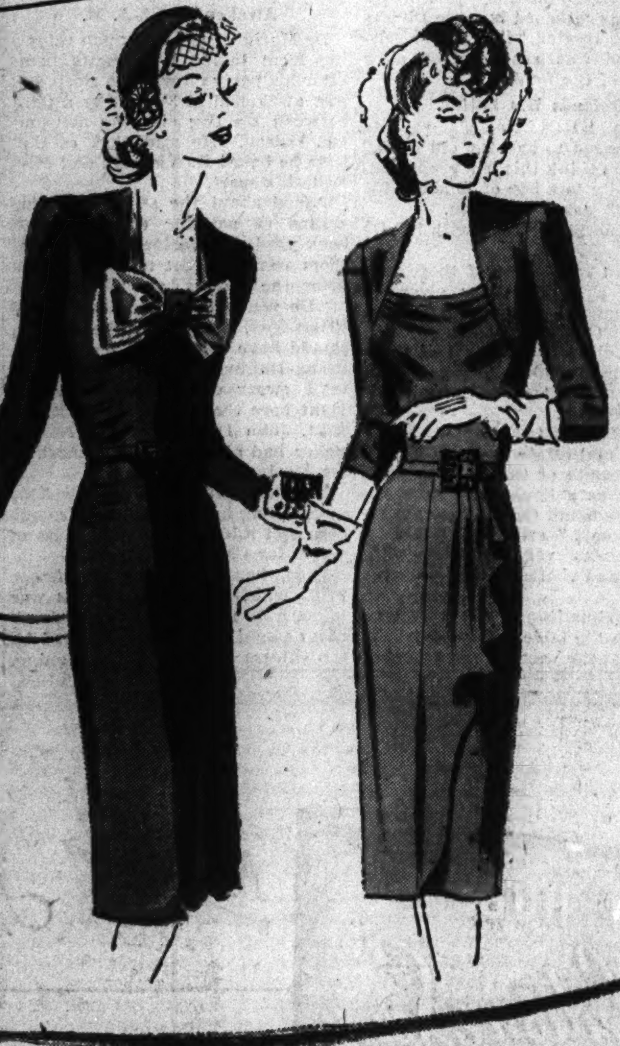

"Something for the Boys"

Suave Dresses That Make You Prettier Than Ever

Figure revealing—figure flattering dresses to wear dining with that man of yours. Choose either in the Pin Money Dress Shop and be ready for that unexpected furlough... $17.95

A. Face-Flattering Bow of ice blue rayon satin on a slim princess dress of black rayon crepe. Sizes 12 to 18.

B. Figure Tracer with new draped neckline, moulded bodice, and side-swept skirt. Jewel buckle. Rayon crepe in Parma purple, Wild grape and black. Sizes 12 to 20.

Sorry, No Mail or Phone Orders

The Pin Money Dress Shop—Fourth Floor—Wabash

Wedget-Back Pill Box

Dressy and adorable, it "makes" your date ensemble. Perky braid trims this gay pill box. Wonderful fitting with your huge fur collar. Black or brown........ $7.95

Millinery Salon—Fifth Floor—State

Charmingly Feminine and Flattering

*Joan Kenley** **"Princess"**

Finely stitched tucks make this Joan Kenley rayon crepe beauty an attractive—and most welcome—gift. In white, maize, blue, brown, pink, sunset. Sizes 32 to 38.......... $4

*Reg. U. S. Pat. Office

Blouses—First Floor—State

Little But Oh My

Sparkling Fashions from the Jr. Chicagoan Shop

Get that date—in a fashioned-to-fit-you outfit from the J. C. shop. Any of these are sure date winners.

Fly Front Jumper of winter rayon flannel in green, beige, red. 9 to 15.........$7.95

Dotted Rayon Crepe Blouse in red, green or brown and white. 9-15..........$3.95

Klingrite Jr. Chesterfield. Exclusively at Mandel's. All wool in black, red, brown. Not all colors in all sizes. 9 to 15. $4[illegible]

Date Dress by Doris Dodson. Trimmed with gold stitched trapunto and nail beads. Rayon crepe in nude, aqua, blue. 9 to 15........$14.95

Jr. Chicagoan Shop—Fourth—State

Every Woman Loves

Classic Capeskin Gloves

You'll love the creamy "feel" of these supple glacé capeskins... their divine fit, their spic-'n'-span look. Loads of lovely styles to choose from. Choose a pair for that special girl on your Christmas list....... $2.50

Mail and Phone Orders Filled

Gloves—First Floor—State

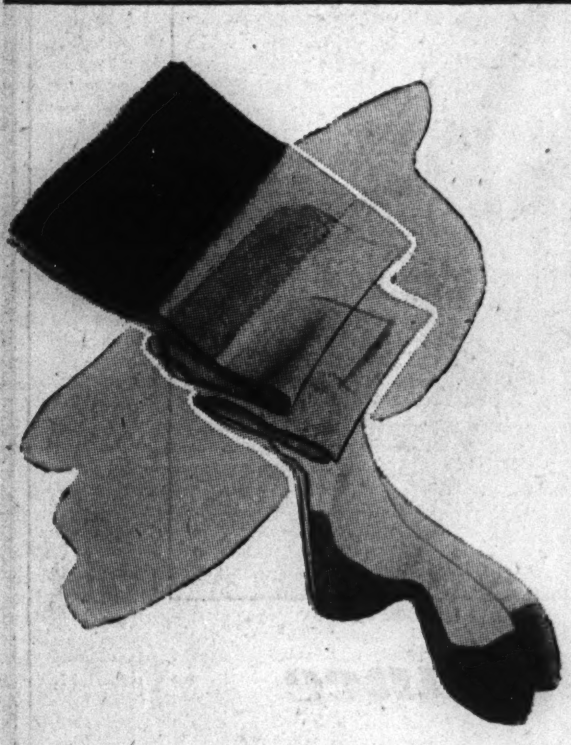

Lovely Sheer Rayons

Pretty Enough for a Christmas Gift

Looking for a really sheer stocking that will give your legs the utmost in flattery? Then try these. They're smooth-fitting and luxurious, are reinforced at the feet and tops with cotton for extra wear. In Rica Sun and Rio Tan, 8½ to 10½. $1.04

Mail and Phone Orders Filled on Total Purchases of $2 or More

Hosiery—First Floor—State

Date-Time Dresses

With a Million-Dollar-Look from the Pin Money Shop

Oodles of charm in these gay holiday frocks. Bright with dressy details. Pretty, too—with their feminine touches........... $12.95

A. Feminine Ruffles on the jacket front of this sweet two-piece dress. Choose winter blue, grey, scarlet. 12 to 20.

B. Braid—lavishly spilled on the square neckline and tie bows of this rayon crepe with side-drape. Black, blue, grey. 12 to 18.

Call State 1500 or Mail Your Order

Pin Money Dresses—Fourth—Wabash

Debsteps With a Future

In Long Wearing Calf and Kid

Here are two trim Debsteps that know no season, shoes you'll wear endlessly. Just the right neat look to go with all your tailored wear. Choose the V-throated maracain kid pumps in black, the spectator pump in turf tan. 4½ to 9, AAA-B. $6.95

Bring Your Ration Book 1 or New Ration Book 3 with Coupon Attached

Shoe Salon—Fifth Floor—State

Mandel Brothers

War Bonds Are Still the Best Gifts of the Year... Buy Them for Yourself and for Those Important Names on Your List

SENATE VOTES POSTWAR POLICY PLEDGE, 85 TO 5

Urges World Organization to Preserve Peace.

[Continued from first page.]

stands and their varied interpretations of the statement of policy.

Only one senator received the undivided attention of the senate. That was Hiram Johnson of California. When he spoke in a voice weakened from illness the other senators moved to seats nearer him and the chamber was hushed for the dramatic example of hearing a man who 25 years ago fought against the league of nations and who today made one of his infrequent appearances in the chamber to say that he had not changed his mind.

Kept Away By Doctors.

The 77 year old senator explained that the insistence of his physicians and his wife had been responsible for the fact that he had had "naught to say" during discussions of the subject in which he is interested. He continued, stating his creed:

"I have naught to say in this great moment, which deals with the country which I love and the country which has been mine ever since I was born. Seventy-seven years have passed, and in those 77 years I have known no allegiance but to the United States of America.

"God save the United States of America. God give her all she should have. God preserve her in the days to come. I know what they will bring. I have been thru such days. But God be good to us and permit us to resist, and permit us to be the country we have ever been. . . .

"With a prayer for my country, that it may be protected and preserved in the days to come as in the days which have passed, I exhort my colleagues and my fellow countrymen that we all be just Americans."

His "No!" Rings Out.

When the roll was called, Sen. Johnson's "no" was the clearest and most firm of all.

Sen. Brooks, while agreeing to vote for the resolution, warned that the people of the United States should have a voice in any international arrangements made by this nation. He called for a realistic foreign policy and asked that care be used in making "extravagant promises" to foreign nations and in joining international authorities. He added:

"This resolution, in my judgment, is notice to the world and to our chief executive that participation in them [international agreements] is to be determined finally by the people themselves thru their representatives in the senate of the United States.

"Many extravagant promises have already been made to the distressed and enslaved people of the world.

"Can't Buy Friendships."

"The returning senators told us that everywhere they found people who were already expecting far more from us than our physical and financial resources could possibly supply. The idea that we can buy firm friendships or lasting loyalties by the lavish dissipation of America's natural resources and wealth is a snare and delusion."

Brooks criticized further the attempts to belitle the part the United States is playing in the war and asked that all peoples be given a full understanding of the contribution by this country. He also lashed out at criticisms voiced during the post-war debate which he said have intimated that the United States was responsible for this war because it had not joined the league of nations.

"We apparently have forgotten that Europe has been in constantly recurring wars for centuries," he said. "We apparently have forgotten that 25 years ago we sent our sons, daughters, munitions, and supplies to Europe to help stop aggression then—that we stayed there until Germany was totally disarmed."

Could Have Stopped Hitler.

Brooks said England and France, thru poor judgment, had failed to stop Hitler when they could have done so.

"Are we to blame our predecessors in this body and the American people for the admittedly bad judgment of our allies?" he asked. "I am not one to blame or condemn my own country for the mistakes of others. Whether we could have prevented this war by joining the league of nations, I do not know. I do know that Britain and France could have stopped Hitler if they had continued to have mutual faith and courageous devotion to a mutual cause."

Among other warnings voiced by senators, including many of those who voted for the resolution as well as those who registered votes against it, were that:

The sovereignty of the United States must not be subverted to some world state.

Passage of the resolution does not bind this senate or any succeeding senate as to actions in international affairs.

Offer, Not a Commitment.

The resolution is an offer, not a commitment.

A "just and honorable peace" should come before any attempt is made at international organization to preserve peace.

The resolution does not prescribe an international military force.

Proponents of stronger resolutions who accepted the Connally piece as a compromise, hailed its passage as an initial step toward the proposals set forth in the Ball-Burton-Hatch-Hill resolution which would have set up an international police to enforce peace.

Sen. Arthur H. Vandenberg [R., Mich.] said if any President used the same interpretation of the resolution as that voiced by one senator [namely that no recourse to the senate is necessary for treaties] he would vote to impeach that President.

Test Your Facts

Below each of the following questions are listed three answers. Make your choice, turn to page 14 for the correct answers, and mark your score:

1. About how many members has the British house of lords?
[a] 200. [b] 400. [c] 700.

2. Who wrote the "Canterbury Tales?"
[a] Homer. [b] Chaucer. [c] Milton.

3. How many volcanoes are known to exist in Iceland?
[a] None. [b] 25. [c] 107.

4. What is a philanderer?
[a] One who does good. [b] One who teaches social science. [c] One who trifles at love making.

Appeal Against Execution Switched to High Court

Attorneys for Paul Williams, 24 years old, condemned to death for the holdup murder of a south side grocer, yesterday withdrew their petition for a stay of the execution Nov. 12 and told Chief Justice Benjamin P. Epstein in Criminal court they would appeal to the United States Supreme court.

TEXT OF SENATE APPROVED PLAN TO KEEP PEACE

Action by International Group Indorsed.

[Chicago Tribune Press Service.]

Washington, D. C., Nov. 5.—Following is the text of the resolution approved by the senate today which favors creation of an international organization to maintain world peace:

"Resolved by the senate of the United States:

"That the war against all our enemies be waged until complete victory is achieved;

"That the United States coöperate with its comrades-in-arms in securing a just and honorable peace;

"That the United States, acting thru its constitutional processes, join with free and sovereign nations in the establishment and maintenance of international authority with power to prevent aggression and to preserve the peace of the world;

"Necessity" of World Group.

"That the senate recognizes the necessity of there being established at the earliest practicable date a general international organization based on the principle of the sovereign equality of all peace loving states and open to membership by all such states, large and small, for the maintenance of international peace and security;

"That pursuant to the Constitution of the United States any treaty made to effect the purposes of this resolution on behalf of the government of the United States with any other nation or any association of nations shall be made only by and with the advice and consent of the senate of the United States, provided two-thirds of the senators concur."

Driver Killed When Car Hits Viaduct Abutment

Nicholas Toth, 27 years old, of Highland, Ind., an employe of the General American Tank company in East Chicago, was killed yesterday when his automobile struck a viaduct abutment at Michigan avenue and Kennedy road in Hammond.

CHICAGO FLYER ON MISSION 58—TRIP BACK HOME

How Did Axis Gunners Miss? He Wonders.

BY WILLIAM STRAND.

[Chicago Tribune Press Service.]

WITH ALLIED AIR FORCES IN ITALY, Nov. 5.—With 57 flying missions to bomb and strafe the enemy behind him, Lt. Laurence Klass of 5222 Drexel avenue, Chicago, packed his kit today, shook hands with green eyed comrades, and started for home. A veteran of the Sicilian and Italian campaigns, in which he flew an A-36 Invader dive bomber, the young flyer will rest up before taking up whatever new assignments the army tosses his way.

Objective No. 1 of this sortie by plane and rail to the United States is to see his family, he said. Next, he expects to look at Lake Michigan and take in some movies.

Attacked by Two Planes.

Short, solemn, and sandy haired, the young airman insisted he had had really no narrow escapes since his arrival in Africa last summer. Of course, there was the time a couple of weeks ago when he and a lone companion ran into a pair of Messerschmitt 109s and he was out of ammunition. But his comrade shot both German planes down. You couldn't call that close, he said.

Then there was the time he engaged in strafing and dog fighting with his dive bombing plane without realizing he hadn't released his bombs. But his plane was not touched, so that experience could hardly qualify as close either, he insisted.

Among moments Klass said he would never forget was the touch and go period when dive bombers were called upon to protect the Salerno landings. He recalled that the enemy was so near that the allied flyers could spot the target while circling for height over their own field.

How Could They Miss?

"I have never been particularly afraid in a plane because I guess I have been too busy flying and shooting," he said, "but there were times when I wondered how the flak [anti-aircraft fire] could miss. It puffs all around you and you just go ahead and fly thru it. The tracers are even worse. You see smoke trails that you could reach out and touch and you know there were three bullets between each tracer, all aimed at you.

"But if a fellow watches himself, there's no excuse for getting hit. It's a tough job, but there's nothing like putting your sight on the enemy's position and rolling into your dive. I wouldn't have missed that for anything.

"I'll probably be home in a few days and wish I was back here," Klass added. "It has been a great experience, but right now I'm a little tired and want rest."

Klass, who is 25 years old and played varsity baseball at the University of Chicago, is highly regarded by his comrades in this dive bombing group of the 12th air support command.

"A hard worker and one of our best pilots," said Lt. Col. Yancey Tarrant of Brownwood, Tex., the group's executive officer. "We're sorry to lose him, but he has earned a good long rest."

$1,000 RING DISAPPEARS.

Disappearance of a diamond engagement ring valued at $1,000 was reported to police yesterday by Mrs. Sylvia Schlade, 444 Belmont avenue.

POLICE CAPTAIN EXAMS ORDERED FOR 11 VACANCIES

Walter L. Gregory, president of the civil service commission, yesterday ordered preparations for a police department captains' examination. A board of examiners, he said, will be appointed next week, and James S. Osborne, secretary, was directed to prepare a tentative list of questions.

Commissioner Allman reported there are 11 vacancies in the captains' ranks because of deaths and retirements. The last captains' list was posted in May, 1938, and was taken down late in 1942.

With the suspension of eight captains in the gambling investigation there are 16 districts which have acting captains in command. Charges against those suspended will be filed with the civil service commission within 10 days, it was said.

STOP GAS LEAK STARTED BY FIRE.

Firemen of rescue squad 9 worked in gas masks early yesterday to stop a refrigerator gas leak started by a small fire in a grocery store at 2814 West 63d street.

"WE'LL KEEP OUR CHRISTMAS MERRY STILL"
— *sir walter scott*

Toyland still holds a thousand thrills

It's wartime . . . but it's Christmas time, too. Remember? And there are hundreds of little children whose Christmas dreams must come true. Right about now, they are heading for Toyland, looking for Santa, standing in childish awe before the blazing brightness of the magical Christmas tree. For this is America . . . and, thanks to good old American ingenuity, we still have toys for our children. We give up much during wartime . . . we "make do" and do without . . . but we never give up the traditions of Toyland for children.

N.B.—Toyland Opens Today—much earlier than usual—so that you can do your Christmas Shopping early while stocks are at their peak. Bring the children to Mandel's! See Santa, Koko, the Accordion Lady! Toys by the score for thrills galore! Mandel's Sixth Floor

Mandel Brothers

3 POWERS FIX PLANS FOR NEW DRIVE ON JAPAN

War Strategy Mapped at Parley in China.

BY ARTHUR SEARS HENNING

[Chicago Tribune Press Service.]

Washington, D. C., Nov. 5.—President Roosevelt today reported the completion of plans for the next phase of the allied offensive against Japan, which is to be staged on the Asiatic continent.

Continuing his effort to be as informative on war operations as is Prime Minister Churchill of Britain, who repeatedly has scooped the President on important war news, Mr. Roosevelt announced at his press conference the conclusion of a three power conference at Chungking, China, to map the strategy of the new campaign.

Three U. S. Generals Attend.

Participating in the conference were Generalissimo Chiang Kai-shek, representing China; Lt. Gen. Joseph W. Stilwell, commanding general of the American forces in India, China, and Burma; Maj. Gen. Claire L. Chennault, commander of the United States 14th air force, and Lt. Gen. Brehon B. Somervell, army service commander, representing the United States, and Adm. Louis Mountbatten, allied commander in southeast Asia, representing Britain.

The President said that the conference dealt with strategy and allied matters. He pronounced highly satisfactory the plans agreed upon—plans, he said, which mean bad news for the Japs. Mr. Roosevelt said that the presence of Gen. Somervell at the conference had to do with the organization of the supply machinery for the new offensive.

Mountbatten, a cousin of King George of England, was chosen at the Quebec meeting between Mr. Roosevelt and Mr. Churchill last August to direct the undertaking to recover Burma from the Japs as the necessary prelude to operations in China to establish bases for the attack on the Japanese home archipelago.

Exploits of Dubious Value.

Mountbatten formerly commanded the English Commandos, whose exploits have been of dubious value. Never before has he been entrusted with an undertaking of such magnitude as the Burma campaign. His royal blood was reputed to have weighed heavily in his favor. He succeeded in the Asiatic command Field Marshal Archibald P. Wavell, who, after failing in Africa, the near east, and Burma, was kicked upstairs to become viceroy of India.

The Japs drove the British and Americans out of Burma in 1942, Gen. Stilwell admitting that the allies had taken a "hell of a licking." Up to the time the monsoon set in last spring the British under Wavell were routed in efforts to stage a comeback.

The British now are to have an opportunity to redeem their reputation. The rainy season in Burma ended last month and the appointed time for the attack is at hand. Allied air superiority has been attained, according to dispatches from India, and large British naval forces, made available by the elimination of axis naval strength from the Mediterranean, are being assembled in the Bay of Bengal.

Tells of War in Pacific.

The President also reported encouraging progress by Gen. MacArthur's forces in the Southwest Pacific toward Rabaul, New Britain, the great Jap base of that region. The capture of that base is the immediate objective in the operations against Japan.

With American troops ashore at Bougainville, he said, we are that much closer to Rabaul.

Mr. Roosevelt thought the Moscow conference would lead to other allied meetings abroad.

Expect Reds to War on Japs.

As a result of the Moscow conference there is a growing conviction in official circles that Russia will come into the war against Japan once Germany is disposed of.

Japan could be bombed most effectively from Russia's Siberian air bases if Russia would make them available to the United States.

Unless Russia were in the war, however, the bases would be difficult to supply and defend, Japan having 750,000 men on the Siberian border watching for such developments.

Missing in Action

[TRIBUNE Photos.]

Sgt. Edward Apicella (left), Sgt. Emil Mateyak, and Lt. Joseph C. Jerome (right).

[Chicago Tribune Press Service.]

Washington, D. C., Nov. 5.—The war department made public today the names of 153 United States soldiers missing in action. The announcement includes casualties in the European, Mediterranean, Pacific, and southwest Pacific areas.

Included in the list are 16 Chicagoland men and four from Chicago. Casualties listed below are from the European area unless indicated otherwise in brackets.

CHICAGO OR VICINITY.

Apicella, Staff Sgt. Edward—Mrs. Albina Apicella, wife, 851 North Ashland avenue.

Jerome, 2d Lt. Joseph C.—Mrs. Norma H. Jerome, wife, 656 Wrightwood avenue.

Mateyak, Staff Sgt. Emil—Paul Mateyak, brother, 5344 South Richmond street.

Slobutsky, Tech. Sgt. Ben—Mrs. Anna Slobutsky, mother, 1217 South Morgan street [Pacific].

DOWNSTATE ILLINOIS.

Bauer, Pvt. Leslie C.—Mrs. Frances Bauer, mother, Granite City [Mediterranean].

INDIANA.

Bassett, Staff Sgt. Herbert D.—Mrs. Charlotte M. Bassett, wife, Goshen.

Beall, Staff Sgt. Jack D.—Roy C. Beall, father, Howe.

Mitchell, 1st Lt. Roy C. Jr.—Roy Clyde Mitchell, father, Terre Haute.

Osborn, Staff Sgt. Edward F.—Mrs. Nellie C. Osborn, mother, Winamac.

Poole, 2d Lt. Arthur S.—Mrs. Ruth A. Poole, wife, Rensselaer.

IOWA.

Rich, 1st Lt. Hampton E.—Maurice E. Rich, father, Clinton [Southwest Pacific].

Spencer, Tech. Sgt. Edward A.—Mrs. Myrl G. Spencer, wife, Des Moines.

MICHIGAN.

Post, Staff Sgt. Earl T.—Mrs. Beatrice Post, mother, Midland [Southwest Pacific].

McCook, Staff Sgt. Wade—Mrs. Robert A. McCook, mother, Howell.

Emeigh, Pvt. Harry L.—Mrs. Mary Emeigh, mother, Port Huron [Mediterranean].

WISCONSIN.

Bybee, Master Sgt. Shelton C.—Rhodes C. Bybee, brother, Delavan.

Moore, Staff Sgt. Robert V.—Mrs. Leona E. Moore, mother, La Crosse.

Nelson, 1st Lt. John G.—Palmer H. Nelson, father, Wisconsin Dells.

Sutherland, Corp. Clifford A.—Mrs. Mary Sutherland, mother, Boscobel [Mediterranean].

Flugge, Staff Sgt. Eldon M.—Mrs. Augusta W. Flugge, mother, Sarona [Southwest Pacific].

ARMY LISTS 113 SOLDIERS SLAIN; 1 FROM CHICAGO

9 Chicagoland Men Also Killed.

[Chicago Tribune Press Service.]

Washington, D. C., Nov. 5.—The war department made public today the names of 113 United States soldiers killed in action. The announcement includes casualties in the Asiatic, European, Mediterranean, and Southwest Pacific areas.

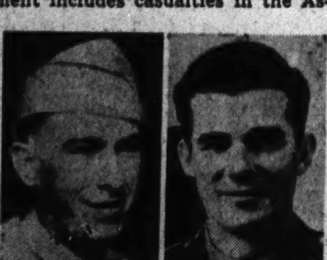

[TRIBUNE Photos.]

Pvt. Stanley C. Frackowiak (left) and Pvt. Dominic Rich.

Nine Chicagoland men, and one from Chicago, are listed. All casualties are in the Mediterranean area unless indicated otherwise in brackets.

CHICAGO AND VICINITY.

Rich, Pvt. Dominic—Mrs. Gemma Rich, mother, 210 East 23d street.

DOWNSTATE ILLINOIS.

Frackowiak, Pvt. Stanley C.—Mrs. Virginia B. Frackowiak [relationship unknown] La Salle.

Swanson, Pvt. Richard P.—Mrs. Lucy Swanson, mother, Galesburg.

INDIANA.

Jordan, Pvt. 1st Class Robert E.—Mrs. Mildred Jordan, mother, Rushville.

Mendenhall, Pvt. 1st Class Robert L.—Mrs. Edna La Vina Mendenhall, wife, Indianapolis.

IOWA.

Frame, 2d Lt. Charles J.—Charles H. Frame, father, Osceola.

MICHIGAN.

Boyer, Pvt. Peter Jr.—Mrs. Hazel Boyer, mother, East Jordan.

Bywalec, Pvt. Joseph A.—Mrs. Elizabeth M. Bywalec, mother, Hamtramck.

Johnson, Sgt. Marvin H.—Mrs. May J. Buckman, mother, Detroit. [Southwest Pacific.]

Nyquist, Corp. Gerald E.—Mrs. M. Nyquist, mother, Detroit [Southwest Pacific.]

RELATIVES TOLD OF BARRINGTON PILOT'S DEATH

Lt. Raymond H. Bidwell, army air force bomber pilot who was reported missing in action Aug. 16 over Le Bourget, French flying field near Paris, was killed, relatives were notified yesterday by the war department. Lt. Bidwell was a nephew of Miss Bertha M. Lang, 7147 Jeffery avenue, and Mrs. Rose Pedersen of Tower Lakes estate, Barrington, with whom he made his home. His father, J. B. Bidwell lives in Muskegon, Mich., and a brother, Joseph, resides in Detroit. Lt. Bidwell was 21 years old and had attended the University of Illinois and Drake university. He received his wings early this year.

Lt. R. H. Bidwell.

SEEK ONLY OLD PAPERS, METALS IN SCRAP DRIVE

Nothing but waste paper and scrap metal should be deposited at curbs for the "scrap bank" collection Thursday, Nov. 11, William L. McFetridge, director of the salvage section of the office of civilian defense for the Chicago area, said yesterday.

"Tin cans, rubber, and other articles are not wanted in Thursday's campaign," he said. "But we want all the paper and scrap metal we can get. They should be placed in bundles and left at the curbs in front of homes and stores. They will be collected during the day by 700 city trucks."

Church groups and other organizations are joining in the "scrap bank" program, he said.

CROIX DE GUERRE AWARDED TO SON OF T. V. SMITH

Gayle S. Smith, son of Prof. T. V. Smith of the University of Chicago philosophy department, has been awarded a croix de guerre by the Fighting French for service as an ambulance driver with the volunteer American field service in Africa, it was announced yesterday. Smith, who was a student at the University of Chicago before joining the ambulance service in March, 1942, was cited by Gen. Jacques Le Clerc as "an ambulance driver of great aptitude and a high sense of duty, who has carried out his assignments under dangerous circumstances with outstanding courage and devotion." Prof. and Mrs. Smith live in Crete.

NAVY REVEALS 108 CASUALTIES; 2 FROM CHICAGO

[Chicago Tribune Press Service.]

Washington, D. C., Nov. 5.—The navy department today announced 108 casualties of the United States naval forces [navy, marine corps, and coast guard], not heretofore released in any casualty lists, bringing the total to date to 31,074. The navy also announced changes in the status of 26 previously reported casualties: 23 changed from missing to dead; 2 from missing to safe, and 1 from wounded to dead.

Twenty-two Chicagoland casualties, including two from Chicago are named in the latest navy release.

CHICAGO OR VICINITY.

Mihalko, Andrew Jack, seaman 1st class, U. S. N. R., missing.—Father, John Mihalko, 2235 West 50th street.

Rizzi, Nick John, seaman 1st class, U. S. N., missing.—Parents, Mr. and Mrs. Joseph Rizzi, 827 South Laflin street.

DOWNSTATE ILLINOIS.

Hood, Robert Joseph, seaman 1st class, U. S. N. R., missing.—Sister, Dorothy Harris, Moline.

McGough, Glenn Edward, gunner's mate, 3d class, U. S. N. R., missing.—Wife, Mrs. Mary McGough, Savanna.

Baxter, Clarence Raymond, seaman 1st class, U. S. N. R., missing.—Parents, Mr. and Mrs. Edward Baxter, Knoxville.

INDIANA.

Decker, Richard Ellsworth, aviation machinists's mate 1st class, U. S. N., missing.—Parents, Mr. and Mrs. Maurice Homer Decker, La Porte.

Goodman, Robert Edward, seaman 1st class, U. S. N. R., dead.—[Previously reported missing on report of naval casualties for June 28, 1943.]—Father, Mr. Edward Goodman, Vincennes.

Teal, Lloyd Russel, seaman 1st class, U. S. N., missing.—Brother, Mr. Floyd Teal, Marion.

Insley, Edward Robert, seaman 1st class, U. S. N., missing.—Father, Mr. Edward R. Insley, Gary.

IOWA.

Hughes, Raymond Ellsworth, seaman 1st class, U. S. N. R., missing.—Parents, Mr. and Mrs. Ossie B. Hughes, Battle Creek.

Nelson, Merrill Marvin, fireman 1st class, U. S. N. R., missing.—Wife, Mrs. Rose Nelson, Exira.

Noble, Eugene Robert, seaman 1st class, U. S. N., missing.—Father, Mr. Sam P. Noble, Cedar Rapids.

MICHIGAN.

Collins, Raymond S., seaman 1st class, U. S. N. R., missing.—Father, Mr. Sylvester H. Collins, Oxford.

Dierolf, Robert Fredrick, seaman 1st class, U. S. N. R., missing.—Father, Mr. Henry Dierolf, Warren.

Kostopolus, George Jr., seaman 1st class, U. S. N., dead. [Previously reported missing on report of naval casualties for June 17, 1943.]—Mother, Mrs. Florence Kostopolus, Ironwood.

Sabin, Clyde Jr., seaman 1st class, U. S. N., missing.—Wife, Mrs. Phyllis Jean Sabin, Battle Creek.

Guthrie, Robert Lee, seaman 1st class, U. S. N. R., missing.—Father, Mr. Ernest Guthrie, Detroit.

WISCONSIN.

Anfenson, Glenn Ernest, seaman 1st class, U. S. N. R., missing.—Wife, Mrs. Dorothy Anfenson, La Crosse.

Arndt, William George, seaman 1st class, U. S. N. R., missing.—Father, Mr. Henry Arndt, Racine.

Du Vie, Norman, seaman 1st class, U. S. N. R., dead. [Previously reported missing on report of naval casualties for June 23, 1943.]—Sister, Mrs. Valeria Thiele, Rothschild.

Wuest, Bernard Julius, seaman 1st class, U. S. N. R., missing.—Mother, Mrs. Helen Sippel, Fond du Lac.

Koch, Edward George, seaman 1st class, U. S. N. R., missing.—Parents, Mr. and Mrs. Paul G. Koch, Burlington.

CHICAGO OFFICER KILLED IN CRASH OF ARMY PLANE

Ardmore, Okla., Nov. 5 (AP).—Four army flyers were killed and four injured in the crash of a four engined bomber from the Ardmore army air base yesterday, officials disclosed today. The dead included 2d Lt. Frank G. Adair, bombardier, son of C. B. Adair, 5955 Erie street, Chicago, and Pvt. 1st Class Clair W. Davidson, radio operator, son of Mrs. Lucy Davidson, Oblong, Ill.

Indiana Man Missing.

Norfolk, Va., Nov. 5 (AP).—Three navy men are missing after the disappearance of their land plane Wednesday while on practice maneuvers off the North Carolina coast near Roanoke Island, the 5th naval district announced today. Among those missing was L. C. Kenniston, aviation radioman 3d class, U. S. N. R., son of Mrs. Mary Kenniston, Bedford, Ind.

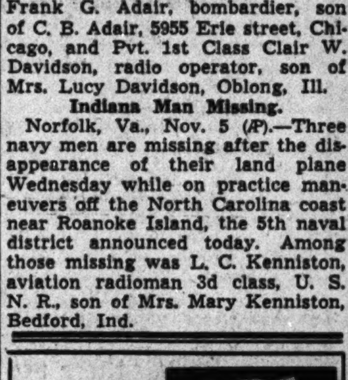

Today I wish to thank, from the bottom of my heart, all the friends of the Cafe de Paris who have asked for recipes of our famous dishes. And to apologize, also, because I have not had the time to answer. It is truly a compliment to Henri that the food is good so people ask how it is made. But to keep it so good, I must work harder every day. Now, I am preparing a book on all these dishes. "Food and Finesse," it is called, and it will soon appear. I dedicate it to my followers and hope it will compensate for my lack of time to answer their recipe requests. Please send your name and address, we will reserve your copy for you. . . . Thank you, Henri Charpentier, Cafe de Paris.

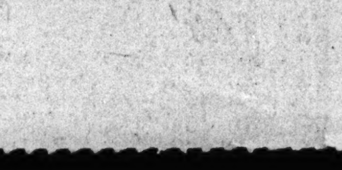

Sailors Missing

(Story in adjoining column.)

Andrew J. Mihalko (left) and Nick J. Rizzi.

FORMER SOLDIER SEIZED IN THEFT IN HOST'S HOME

Richard Babaian, who was discharged from the army air forces two weeks ago when he became 38 years old, was seized yesterday on a charge of stealing jewelry and currency totaling $5,029 from the home of George C. Hager, 227 East Delaware place, a vice president of Eversharp, Inc. Hager invited Babaian to sleep in his home Monday night when the ex-soldier told him he was homeless. Babaian led Detectives Walter Carrigan and Joseph Hoban to a locker in the United Service organizations center where he had cached the stolen money and jewelry.

30,000 JAPANESE GAIN IN CHINA ON A 90-MILE FRONT

CHUNGKING, China, Nov. 5 (AP).—Striking out along a 90 mile front in the Yangtze-Tungting lake area, 30,000 Japanese backed by large reserves have scored general gains in an apparent desperate effort to forestall a general allied offensive, the Chinese announced today.

Using waves of planes and heavy artillery but no tanks because of the lakes and streams crisscrossing the area, the Japanese captured the towns of Kungan, 30 miles southwest of the Yangtze river port of Shasi, and Nanhsien, 70 miles south of Shasi in the "rice bowl" region of the Hupeh-Hunan border area.

The Chinese were thrown out of the two towns between the river and Tungting lake only after close quarter combat. However, heavy fighting was reported southeast of Nanhsien and northeast of Kungan, where the invaders' rear was threatened, and at the outskirts of both places.

Beginning their offensive early this month on a 55 mile front from Shasi to Hwajung, the Japanese drove westward and fanned out, making gains of 30 and 35 miles.

FIRE DEATH INQUEST DELAYED.

An inquest into the death of Mrs. Mary B. Myers, 50 years old, who was found burned to death Thursday in her home at 7141 Bennett avenue, was continued yesterday until Nov. 26 for further investigation.

CHINESE TROOPS GAIN 100 MILES IN BURMA WILDS

(Picture on back page.)

WITH UNITED STATES AND CHINESE FORCES IN NORTHERN BURMA, Nov. 1 [Delayed]—(AP).—American-trained Chinese jungle fighters are on the move today in northern Burma, sweeping the Japanese from the lengthening Ledo supply route. They have penetrated about 100 miles from the India border.

On Oct. 26, Lt. Gen. Joseph W. Stilwell, who commands Chinese combat troops in India, ordered the Chinese to head into the thick undergrowth and push the Japanese back.

Japanese Officer Slain.

Supported by formations of American fighters and bombers the Chinese, operating in six columns under Gen. Sun Li-Jen, already have occupied the upper half of Hukawng valley. So far the Japanese resistance has been negligible and the Chinese casualties light.

The area occupied by the Chinese sprawls west of the upper Chindoin river. A slight skirmish occurred on Oct. 31. One Japanese officer was killed and 10 were wounded. Four Chinese were wounded.

Brig. Gen. Haydon Boatner of New Orleans, Stilwell's chief of staff, who is in active charge of the operation, emphasized that "it is merely a drive to give the Americans building the Ledo road some elbow room."

The Ledo road is expected to connect eventually with the Burma road, which allied forces must recapture to relieve China's perplexing supply problem.

Japs Use Jungle Tricks.

Praising the Chinese who have been supplied with American equipment by air since last April, Boatner said, "They are as good as any soldiers I have seen anywhere."

Boatner, a former marine, said the fighting in the Hukawng valley was much like the Indian warfare of early American history.

The Japanese are using tricks similar to those they worked in the Southwest Pacific. For example, the Japanese build pits which are about five feet deep with bamboo spikes all over the bottom. Vines in the pits are connected with grenades far back on the trail. A soldier falling into the pit pulls the vine which sets off the grenade, killing his comrades who are following him.

American liaison officers serve with each Chinese unit, but the Americans in no sense command the Chinese. They are merely the go-betweens. One of the Americans at this base is Tech. Sgt. Charles Proctor, 26 years old, of Indianapolis, Ind. The first American soldier to lose his life from enemy action in northern Burma was 1st Lt. Rolling Browne of Los Angeles, Cal., an engineer who was ambushed and killed while on patrol.

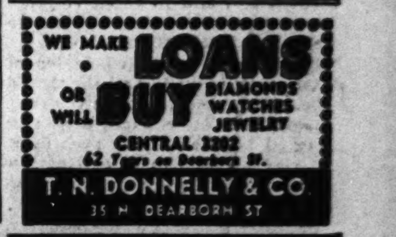

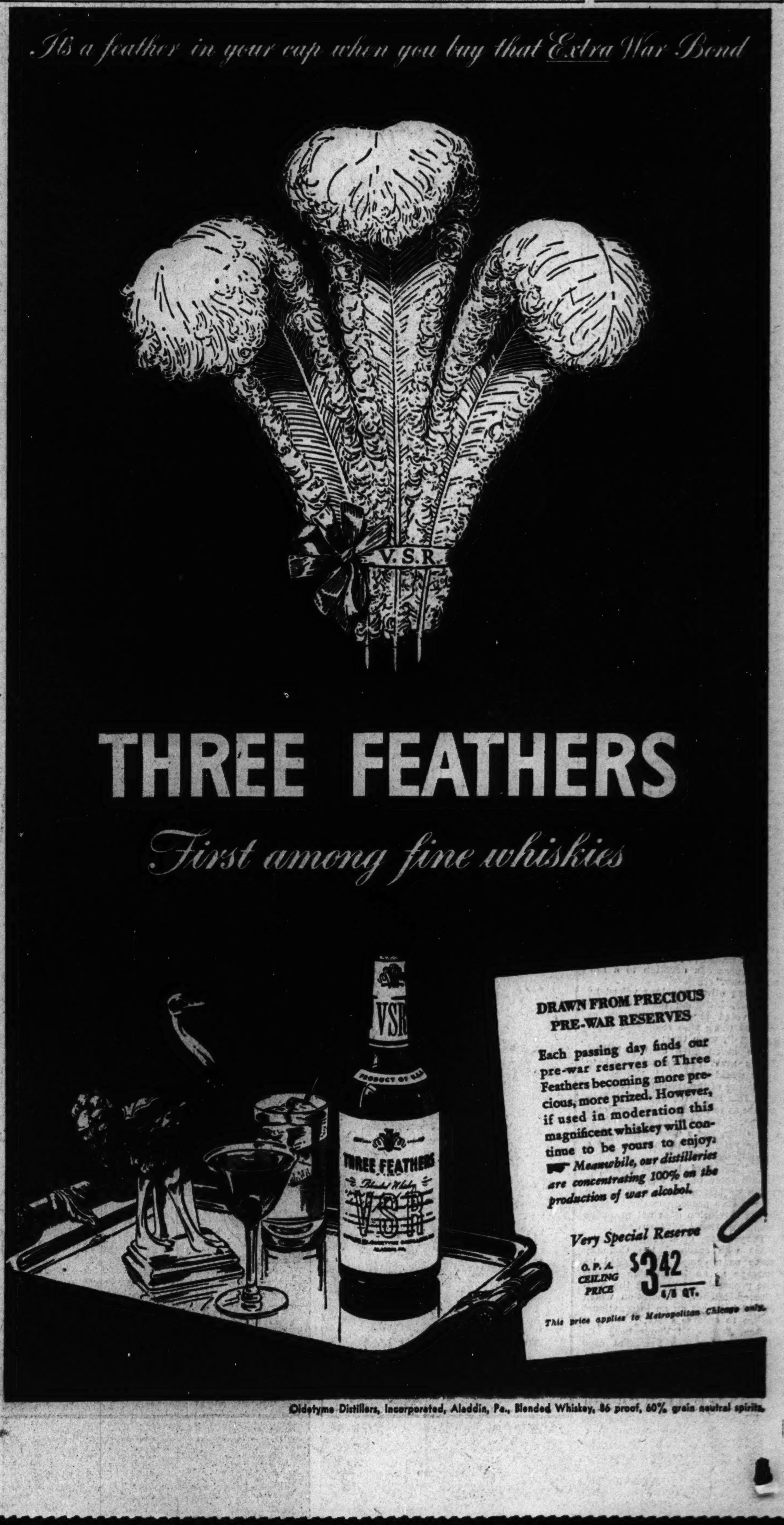

CROSSWORD PUZZLE

ACROSS

1. Norse goddess
5. Country festivals
9. Map book
14. Anxious
15. Identical
16. Lift
17. Outdoor sport
18. Variegated
19. Precise
20. Dense crowd in motion
22. Very stupid
24. Negative
25. Siesta
27. Wildebeest
28. Roman patriot
29. Assume
32. Disreputable hang-out
34. Extinct New Zealand bird
36. Image
38. Snout
40. Fools
44. Tiara
46. Forebode
48. Expunge
49. Charles Lamb
51. Silkworm
52. Sheep
54. Land measure
56. Letter
57. Goad
60. Month [abbr.]
62. Auricle
64. Unpedigreed dog
65. Escort
67. Flambeau
71. Eye socket
73. Relating to mouth
75. Subtle emanation
76. Tranquillity
77. Appraise
78. Talon
79. Sea eagles
80. Otherwise
81. Surrounds

DOWN

1. Robs of vigor
2. Declare
3. Lizard
4. Trim
5. Poisonous snake
6. Secular
7. Comes forth
8. Closed car
9. God of war
10. Levy
11. Climbing plant
12. Tie
13. Squabble [colloq.]
21. Insane
23. Total
26. Languish
28. Reason
30. Gaming cubes
31. Redolence
32. Ibsen heroine
33. Ballot
35. Short poem
37. Vanquished
39. Colossal
41. Peel
42. Protective device
43. Oceans
45. Fresh
47. Infrequent
50. Pertaining to the side
53. Goddess of dawn
55. Consume
57. Range
58. Clearer
59. Pertaining to city
61. Stint
63. Fish
66. Shoshonean tribe
68. Rodents
69. Govern
69. Fill to superfluity
70. Hawthorne berries
72. Sherbet
74. Shelter

Puzzle of Friday, November 5, Solved.

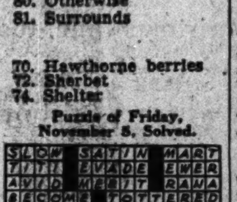

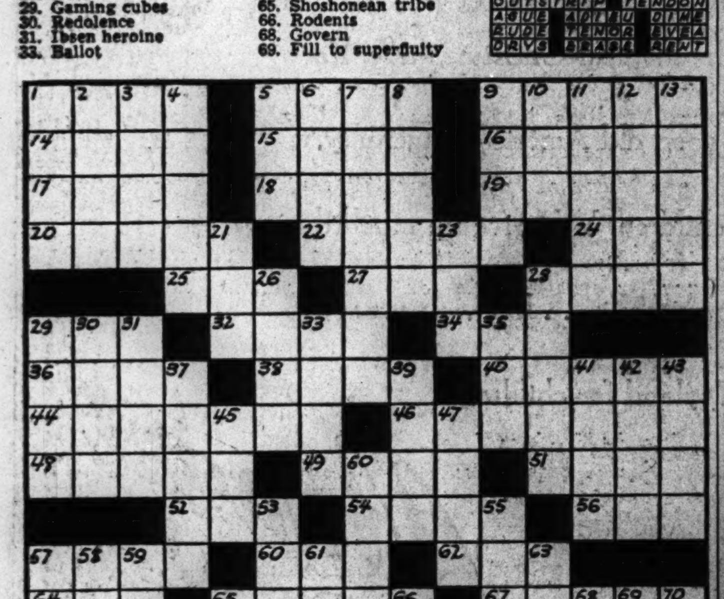

ARMY TEAR GAS ROUTS RIOTING JAPS AT CAMP

Tanks and Bayonets Rule in Coast Center.

BULLETINS.

Tule Lake, Cal., Nov. 5.—(AP).—Army troops in control of this segregation center used tear gas tonight to break up a large gathering of Japanese, witnesses reported. Observers said a large group gathered, apparently for a conference, but war dispersed by the gas.

Tule Lake, Cal., Nov. 5 [Special].—A thousand soldiers equipped with tanks, armored cars, machine guns, and fixed bayonets patroled this Japanese segregation center tonight to preserve order after riots, assaults and destruction by 15,000 rebellious internees.

The army took over control of the 700 acre barracks city today from the war relocation authority, civilian agency now in the spotlight of official probes, leaders of which were compelled to ask for military aid.

Sullen Japanese, whose outbreaks climaxed 18 months of smoldering revolt, watched in tense silence the construction of a high barbed wire fence that will bar them from Caucasian offices and quarters.

20 Hurt Fighting Military.

Twenty were injured in resisting the military occupation. They were reportedly caught close to the troops' ammunition depot. The soldiers rounded up about 500 at bayonet point in a hunt for leaders of the trouble.

The new series of incidents had widespread repercussions in demands for sterner treatment of the disloyal Japs gathered here from nine relocation centers. Gov. Earl Warren declared the army "should control the whole situation" and Rep. Claire Engle [D., Cal.], said he was considering introduction of a bill giving the army permanent jurisdiction here.

Nearly a dozen WRA employes have resigned in fear of their lives as a result of the disturbances climaxed Monday by an uprising in which the internees slugged two white officers and held 200 employes prisoners during a three hour mass demonstration.

WRA Chiefs Among Them.

The injured Caucasians are Dr. Reece N. Pedicord, chief medical officer, and Edward Brobeck, WRA internal security guard. Among those confined in the administration building were WRA Director Dillon Myer, Regional WRA Director Robert B. Cozzens, and Camp Supervisor Ray Best.

A civilian employe who has resigned his post told of half a hundred Japs' storming the office of Dr. Pedicord, slugging him, and then moving on to the administration building, which they surrounded.

"Immediately they made it plain that the white employes of the camp—Myer, Cozzens, Best, and everybody inside the building—were being held as hostages," related the civilian. "I heard one Jap say, 'Don't let any of them out till we say so, then we'll take care of them.'

Ready to Fire Building.

"I saw Japs walk up to the building with sacks full of straw and poke them under the building. Later we learned the straw was soaked with oil. And I saw judo boys ostentatiously take up positions guarding every door.

"A nurse came in from the hospital—under Jap escort—and reported the phones had been cut and Dr. Pedicord had been slugged. When she tried to go back to the hospital, her way was barred.

"Outside the Japs rigged up a loudspeaker system and at intervals reported the progress of negotiations. The report was mainly in Japanese, but was in English when it was of a nature to terrorize the white women inside the building. They began to show hysteria."

At this time a committee representing the rioters was in the administration building presenting a lits of demands, among them oiled streets in the center, a change in the white personnel, including the ouster of Supervisor Best, and better food. The conference was ended when Myers learned of the attack on Dr. Pedicord.

Priest One of Leaders.

WRA authorities said the Japanese appeared to have engaged in a planned campaign of provocation from which they did not intend to budge. It was recalled that a Buddits priest, one of the leaders of Monday's demonstration, warned officials that "we can't take responsibility for what may happen here."

Best said the internees had resorted to all sorts of subterfuges to provoke directors of the center. He cited one Japanese who walked back and forth across a road so an approaching automobile had to swing into a ditch to avoid him.

One WRA official said the provocateurs were relying on American fear of Japanese retaliation on United States prisoners held in the east. Supervisor Best admitted this apprehension here had brought about "a reverse game of cat and mouse, with camp authorities the mice."

The WRA has expressed the belief most of the trouble springs from the internees' desire to force repatriation to Japan even before the end of the war, and a hope of attaining recognition in Japan as martyr-heroes. Also involved, they believe, is a desire on the part of a few score internees to govern the others.

The FAIR
STATE & ADAMS STATE 2500

Fashions that Do things for You

You know how a becoming new hair-do can send your spirits skylarking . . . well, here are fashions that perform the same flattering function! Here's a sequin-trimmed dress that will make you feel festive the moment you slip into it . . . a skirt and blouse team that turns after-dark hours into glamour hours . . . shoes, too, that make the most of your pretty feet. Why spend hours searching, then, when all these becoming fashions are waiting for you here at The FAIR . . . fashions that really do things for you!

A SOFT SHEER BLOUSE IS MAGIC WITH A SLIM BLACK SKIRT

Blouse ______ $8.95
Skirt ______ $6.95

THE BLOUSE — Sweetly feminine, with its soft bow tie and demure long sleeves. Of sheer black or white rayon, with appliquéd design in rich rayon satin. 32-38 ______ $8.95
(Other styles $5.95-$22.95)

THE SKIRT — Slim-hip gored skirt of black rayon satin backed crepe. Makes a wonderful "after-five" ensemble teamed with the blouse above! Sizes 24-32 ___ $6.95

The FAIR—Sportswear, Third Floor. Also Oak Park

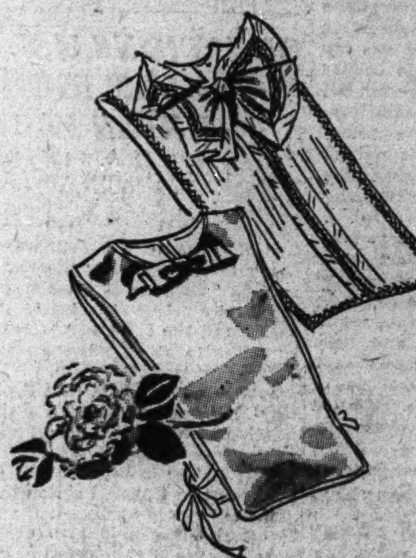

EXQUISITE NEW DICKEYS —YOUR QUICK-CHANGE ANSWER TO SUIT CHARM

$2.95

Scene-shifters that will bring a new look to that suit or dress you've grown tired of! Included are exquisite rayon satins, foulard crepes, net, chiffon, or lace . . . in white, ivory, or lush pastels.

Also—White Gardenias for your hair that glow softly in the dark. $1

The FAIR—Neckwear, Street Floor. Also Oak Park

SPARKLING SEQUINS ON BLACK LIGHT UP YOUR NIGHT LIFE

$14.95

Sparkling sequins to dazzle your dinner partner . . . to make you the most glamorous girl in the room! Note how strategically they're applied to focus attention on your face . . . how cleverly the bodice is draped to slim and flatter. In black rayon crepe—sizes 12 to 20.

The FAIR—Avenue Frocks, Third Floor. Also Oak Park

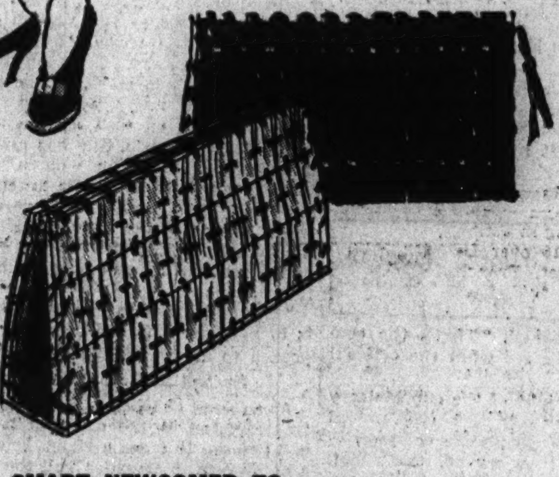

SMART NEWCOMER TO THE FASHION WORLD—THIS POLISHED WOOD HANDBAG

$4.95

Yes, these are actually made of wood . . . rich gleaming oak and walnut squares, laced together with plain or multi-color lacings! They've zipper fasteners, too, as well as full side gussets to insure roominess.

The FAIR—Handbags, Street Floor. Also Oak Park

Endlessly Versatile

THIS 100% WOOL COAT WITH A DETACHABLE FUR COLLAR

$68

Really two coats in one, for you can change its mood from sport to dress-up merely by adding the luxurious Wolf collar! And of course it's 100% virgin wool—so simply cut it looks right with all kinds of clothes. Have it in blue, brown, or green. In misses' sizes. Also available in a smart fitted style.

The FAIR—Coats and Suits, Third Floor. Also Oak Park

"Mom, You Look Lovely"

THAT HAT DOES THINGS FOR YOU! ______ $6.95

Here's a hat that will make you look your very prettiest for that special date with "your boy" home on leave. Of fine soft felt, it's trimmed with beautiful curling ostrich feathers. You'll want to come in and try this flatterer on . . . and remember, it's just one from dozens of smart women's hats awaiting you here!

The FAIR—Millinery, Third Floor. Also Oak Park

Blondes!
Brunettes!
Redheads!

TRY COLOR HARMONY FACE POWDER BY MAX FACTOR* HOLLYWOOD

$1

Select the shade especially blended to beautify your type. Apply it . . . hours later your complexion will have that satin-smooth finish.

The FAIR—Street Floor. Also Oak Park

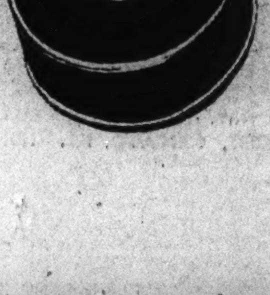

SHOES THAT GIVE YOU THAT "WALKING ON AIR" FEELING

by Air Step

$6.50

A delightful new kind of walking pleasure . . . wearing Air Steps, for their buoyant "Magic Sole" means that you're literally "walking on air"! Yes, it's a resilient cushion of tiny air cells that absorbs every jar of walking . . . that acts as a kind of shock absorber for your foot. Make your selection from among all these popular types — suede, kid, calf, gabardine, patent, alligator or lizard calf. Sizes 4½ to 10.

The FAIR—Shoe Salon, Second Floor. Also Oak Park

MRS. F. D. R. LANDS IN A NEW SPOT: AN OWI HANDOUT

Propaganda Blurb Tells of Her Vision, Dancing.

BY LAURENCE BURD.
[Chicago Tribune Press Service.]

Washington, D. C., Nov. 5.—World traveler, astute politician, all around athlete, graceful tripper of either waltz or rhumba, friend of labor, and social visionary, prolific writer, and withal a hotess equally at home with kings and coal miners. Frequently criticized, yet ever rising above her critics' shafts to new heights.

That in brief, is Eleanor Roosevelt, the "working woman of the White House," as characterized by the office of war information in a release made public today by Rep. Marion Bennet [R., Mo.].

The OWI sketch of the President's wife, running six typewritten pages single spaced, and tracing her life from infancy to her present multi-sided existence, is being used, Bennett said, as OWI propaganda for overseas consumption.

59—but Looks Younger.

"Thousands who have never seen the President in person," the OWI release says, "are now familiar with his tall, graceful wife, whose dark hair is graying, whose blue eyes illumine an otherwise plain face. Mrs. Roosevelt's next birthday will be her 60th, but she looks much younger.

"She is tall and her bearing is stately. She is a fair tennis player, an excellent swimmer, and rides when horses are available. She dances with the deep rhythm of the old fashioned waltz, but can do the rhumba, too, to make guests feel at home. She is slightly deaf in her right ear, but this in no way hampers her numerous activities."

Days Mapped to the Minute.

OWI then proceeds with a point by point analysis as follows:

Energy—"Mrs. Roosevelt has splendid health and energy. She acknowledges that these have been her two greatest aids in the strenuous life she has lived. Her day is planned to the last five minutes. Half an hour before she was due to meet King George VI. and Queen Elizabeth of Britain on their state visit at the White House in 1939, she was in deep conference on farm security."

Background and appearance—"She pictures herself as the shy, unattractive, awkward daughter of a beautiful mother. She was educated in private schools in England and toured Europe studying languages and the art of Italy and France. Her uncle, Theodore Roosevelt, taught her to swim by pitching her into the water."

Travel 448,000 Kilometers.

Traveler etc.—"Even before her recent visit to New Zealand and Australia she had traveled 280,000 miles [448,000 kilometers] in seven years and written more than 1 million words. She had delivered hundreds of lectures and radio talks and turned over $500,000 to charity; had filled the demands of her colossal mail and had acted as unofficial observer of the United States scene for the President. She thinks nothing of spending five nights in a row on trains and she never asks for special favors. On occasions, she has returned to radio stations at midnight to rebroadcast her programs."

As a politician—"Mrs. Roosevelt has always kept pace with her husband in politics. Her social vision has involved her deeply in the nation's life and brought her an abundance of criticism as well as praise." James A. Farley, OWI said, described her in 1940 as "the most practical woman I ever met in politics, with a genius for organization, a real sense of politics."

'Untouched' by Criticism.

Target of criticism—"Criticism of Mrs. Roosevelt has followed three main channels: her constant travels, her acceptance of money for writing, radio work, and lectures, and her affiliation with certain political elements. Periodic outbursts of public criticism have left her untouched. She has gone quietly on her way, following her own instincts and helping the underdog whenever the need arises."

The release said a public opinion poll in 1939, "when criticism of her was at its height," showed 68 per cent of the people "approved of her. Since then, her prestige has been strengthened and she is accepted as an individualist of energy, purpose, and achievement."

Declines Hollywood Offer.

As an author—"Her diverse interests are mirrored for a large reading public in her syndicated newspaper colum, "My Day," started in 1935. It now appears around the world and reaches an audience of 4½ million persons. It is chatty, detailed, and at times, platitudinous. She writes it herself, dictating to her secretary under all manner of circumstances, sometimes with a grandchild on her lap, often sitting by the roadside, or riding in cars or airplanes. She never misses a deadline and, if necessary, will rush into a telegraph office and get in on the wire personally.

"In her first seven years at the White House she sold 51 articles, wrote three books, including her autobiography, planned two others, and helped edit various works by other writers. She declined a Hollywood offer to appear in 10 motion picture shorts, is shy of the screen, but has appeared in various newsreels."

Served King Hot Dogs.

As a hostess—"She has entertained all manner of monarchs, celebrities, exiles, and protagonists of various causes. It was typical of her individual approach to entertaining that the state function in Washington for King George and Queen Elizabeth was impeccable in its conservatism and that the picnic given for them at Hyde Park included hot dogs [smoked sausages] and the gay spirit typical of a Roosevelt outing. The President drove the queen in his own small car.

"Entertainers of all kinds have appeared before Roosevelt guests in the White House — the singers of spirituals of the south, 'hillbilly' bands, tap dancers, gypsies, monologists, itinerant musicians, whistlers, cowboys, and many varieties of natural talent, as well as the nation's leading artists. She has given unnumerable teas for women attending conventions in Washington and has done away with velvet ropes at the White House, giving the public free access to the red and green parlors and other public rooms.

"Her endurance to receiving lines is in keeping with her vigorous approach to all her public duties."

Backed Radical Outfit.

As a friend of labor—"she is deeply interested in the cause of labor and refused to cross a picket line in a hotel even to attend a ball for the infantile paralysis fund held in Virginia. She brushed off a storm of criticism when she backed an old friend, Mrs. Caroline O'Day, for public office in New York state and she weathered severe attacks for her support of the American Youth congress, a radical organization which she later abandoned when it took a line she disapproved. She was a consistent supporter of the National Youth administration, now disbanded. Mrs. Roosevelt is recognized thruout the United States as the champion of the young and their right to express themselves.

Relations with the press—"Mrs. Roosevelt has established excellent relations with the press. She is a godmother to some of them [women reporters]. She has been known to file a news story for a reporter. She belongs to the American Newspaper guild, a labor union."

She Likes Sweaters.

Clothes—"All her hats, frocks, and accessories are chosen with an eye to utility for travel. She likes warm colors, sweeping lines, woolens, and sweaters, she buys a number of things at once, concentrating all her attention on what she is doing and then forgetting about it. She buys Christmas gifts all the year round, mostly crafts, and native products picked up as she travels.

OWI concludes with this modest summary:

"In the thick of a political convention, as the guest of Maoris in New Zealand, of miners in the coal regions of America, she is always completely herself—Eleanor Rooosevelt, commonly known as the 'working woman of the White House.'"

WAC Recruits to Take Their Basic Training in Florida Camp

[TRIBUNE Photo.]

Group of more than 100 recruits for the Women's Army corps who leave Chicago today for five weeks of training.

Plan Stopover

The second contingent of women enrolled under Gov. Dwight H. Green's Illinois women's army corps recruiting campaign were to leave Chicago early today for Springfield. They will participate there in a military parade to be reviewed at the state capitol by Atty. Gen. George F. Barrett and his staff and Col. C. J. Otjen, commanding officer of district 3 of the 6th service command.

Later, after a luncheon as guests of Mayor John W. Kapp and Dr. Robert Fultz, chairman and cochairman, respectively, of the Springfield WAC recruiting drive, they will entrain for Daytona Beach, Fla., where they will receive basic training.

All will serve under the Illinois state flag and will be designated individually by a special shoulder patch, which will be part of their regular uniforms.

"The Chimney Crashed"

By Alice Ormond Campbell
Copyright: 1943: by Alice Ormond Campbell

SYNOPSIS: Lady Hyacinth calls at the office of her husband, Peter Gloam, and demands money for a venture in shipping antiques to America. With her are her two cousins, Joanna Fripp and Cyril Brockett. Wren Dancey is Peter's secretary; Sam Molesey, the bookkeeper; Harold, the office boy. The office has been bombed. Ronald, now Capt. Warre, calls to see his uncle. Sounds of falling bricks are heard in the inner office where Lady Hyacinth and Peter are quarreling. Peter suffers a stroke. During a violent air raid, Lady Hyacinth arranges for removal of furniture, by van, to Dorset. Parker, the cook, on her way to an air raid shelter, is murdered. Mike Riley, one of the van drivers, is the next victim. A bomb has sent Lady Hyacinth to the hospital with a broken leg. She sends Wren to Dorset. Soon Joanna appears at the cottage. The local constable's body is found near the brush with a service man's button in his hand. Cyril and Molesey arrive with Groucho, the cat. Groucho leads Wren and Cyril to a gruesome discovery. Police talk to Wren, Joanna, and Ronald, from whose coat a button is missing Ronald and Wren search the cottage. Inspectors question Ronald about the missing button and then visit Lady Hyacinth who insists there is nothing of value among her things. The broken mirror is removed to the shed. Lem Gallus, on the verge of arrest, skips out. The mirror has been tampered with. Secretly summoned, Harold arrives at Foxgloves. Sam and Cyril show him the local sights. As Ronald searches for Harold, Harold returns to the cottage, hunting for his knife. Ronald finds the body of Lem Gallus. Joanna tries to implicate Wren and Ronald. The police question Cyril, then Ronald. Molesey is asked to explain a telephone call. Inspectors check with hotel manageress about recent visitors, then question Wren. Wren realises she is an outsider. As Wren and Ronald are about to be arrested, Lady Hyacinth arrives at Dorset and assumes responsibility for Wren.

INSTALMENT XLII.

MOLESEY ATTACKED.

"Not, of course, to prevent any further violence. The swag's cleared, isn't it? Bullion or what not, it's tucked away in safe hiding. Warre attended to that."

"Our immediate job, sir, is to keep some informal restraint over these five parties. We can't risk having a Yard inspector arrive to find one of them has made a break. I've settled for Warre to be given a shakedown in the Thistle bar, with P. C. Thrasher to keep tabs on him and the remaining pair. What's troubling me is that my car's a two-seater. Could you manage to run the three men along in your car?"

"By all means, inspector; but is that your only spot of bother?"

The inspector said, "Just that you're one and they're three. Maybe I'd better pack in too?"

"Nonsense, man!" Smilingly the chief constable displayed the butt of a blue-steel automatic. "You get off home and nab some shut-eye."

The faint shadow on Enticott's brow lifted. "Well, keep it handy, sir, in case. Warre's got biceps, and if the Fripp story's true he makes quite a little hobby bashing in skulls. Ready, sir?"

Thirty seconds later the three London men filed thru the lamp-lit kitchen, turned the sharp angle of the passage door and passed into the thick gloom. It sounded a mere stumble, yet the chief constable, issuing confidently on the path, had taken only a few strides when he fell clumsily asprawl. Anxiously the inspector cried,

"Great Peter, sir, did one of them slug you?"

"Not me!" Godstone swore viciously. "I've taken a header over . . . Shine a torch. Certainly! It's the bookkeeper, bleeding like billyho. Quick, get him inside. Have the others cut off?"

The torch played on emptiness. "Got your car key safe?" demanded the inspector, braced for action.

"In my pocket! What's that?"

Sharp and swift, in the murked region of the gate, sounded a fisticuff brawl, instantly capped by grinding tires. The inspector charged, telling himself that Warre's car was bottled securely into the narrow cul de sac by the big car; yet when he lumbered abreast the fence it was to see the vanishing red spark of a tail light. A figure puffed and disheveled shrank from the inspector's rude clutch.

"Brockett! So you'd have hogged that car yourself, would you?"

"It's not occurred to you," Cyril said bitingly, "I might have been attempting to foil Capt. Warre?"

The inspector glared. "O! Then which of you two laid Molesey out three feet from the back door? We'll get that answered in two ticks. Right about face!"

"Wh-what's that?"

"Warre's got away," barked the inspector. "Can this chap talk?"

Molesey's eyes were glazed with semi-consciousness, his slack jaw held the comic pathos of utter stupefaction, while the rolled mat bolstering his head was soaked thru with blood from the wound at the back of his skull.

"H-m! Pitched forward—like Gallus. Walloped from behind. See the bits of gravel sticking to his mouth? I've been dubious over Miss Fripp's alleged attack at the London flat, but look at this! Look at Brockett's eye———"

"Better get the victim's account," the chief constable advised, but he murmured it mechanically, thoughts on the fleeing Morris. "In any case I'll get straight on to Dorchester, get a description put out. By daybreak we'll have Warre in a cell."

A dry gasp drew their attention to the inner door.

"What's happened?" the American girl faltered, her eyes like hot coals.

"Small casualty," the major returned smoothly. "Have you smelling salts, by any chance?"

She vanished, reappeared with a slender, silver-topped phial. The inspector grunted thanks, shut her out and turned to find the figure in garish plus fours making determined efforts to sit up.

"That's the ticket." He lent a steadying arm. "And now, Mr. Molesey, suppose you just tell us what occurred?"

"I—bent down. To—to tie my shoes———"

"Bent down! Exactly. The man behind you being———?"

"Why, I—I reely can't sye. Stepping bang into the blackout, you know . . ." Molesey gulped. "You—you don't mean to sye———?"

"Use your wits, man," the inspector said tartly. "One of your companions dotted you. Which?"

"He's slipping off again," the sergeant warned. "That's the concussion. Let's see what the coffee'll do."

At mere sight of the cup Molesey became violently sick and passed into a more corpse-like collapse.

"He can't be moved, that's flat. In fact, he wants a doctor. I'll phone one from the Thistle. What's that, sergeant?"

"In these parts," the sergeant said sourly, "a doctor's making good time if he turns up to sign the death certificate. Of course, you can try."

"Rubbish! Come, Brockett, we'll go."

The inspector's gaze followed Cyril narrowly as he stalked forth at the chief constable's side—his double-breasted blue jacket swelled to bursting, his nostrils white dents, and above his left eye the purpling tumulus of a bruise.

"If Warre did the bashing," Enticott muttered, "why did Molesey take one dekko at Brockett and dry right up? There's something odd here."

Doubly odd, it appeared, when some minutes later strong ammonia fumes and hot tea scooped the bookkeeper back to consiousness with a footling story of having turned giddy and struck the corner of an extended casement.

"Depend on it, that's what happened, inspector," he said earnestly. "I'm fairly fit now. I'll be moving along."

"On your two feet, I take it? No, my lad, you're stopping here."

"Here? No ruddy fear!"

Molesey began a wild scramble floorward, only to find his knees buckling like jackknives. Assisted into an old basket-chair he protested there was no room for him at the cottage, especially now her ladyship had arrived.

"O, we'll make you a bed upstairs. Which of these three ladies has put the wind up you?" demanded the inspector, more shrewd than sarcastic. "Or is it the sergeant?"

There was a moment's shocked, mortified silence. "Serves me right," Molesey murmured bitterly, "for not sticking to my own bed."

"Ah, you had a bit of a turn, isn't that so?" the inspector clamped down on him. "Just you tell us all about that. What manner of turn? When?"

"Humph! Woke this morning, did you, and found you hadn't got undressed?"

Ashamedly Molesey explained that in the act of removing his shoes he had apparently tumbled in a stupor across his bed.

"So it started last night, did it? Nothing to drink except the one glass of milk you had in the bar?"

"Not another drop, inspector. Mr. B. he had the syme."

[Continued Monday.]

For Service
WOODSTOCK
TYPEWRITER

Son of Brazil's President Inspects Naval Hospital

Dr. Luthero Vargas, son of President Getulio Vargas of Brazil and an internationally known orthopedic surgeon, visited the Great Lakes naval base hospital yesterday to observe new methods of treating war wounded. Dr. Vargas, who is an officer in the Brazilian army, is representing his government on a tour of military and civilian hospitals, accompanied by Capt. Gene Starkhoff of the United States army medical corps.

DON'T MISS
the speedy comfort you can get by promptly using Penetro Nose Drops when stuffy, sniffles of colds have you feeling down. Just two drops in each nostril. Then breathe deeply. Breathe new comfort with each breath as cold clogged nose opens up. Caution: Use only as directed. Generous bottle 25c—2½ times as much 50c. Always demand
PENETRO NOSE DROPS

QUELL OUTBREAK IN PRISON; 500 LOCKED IN CELLS

Convicts Boo, Ask More Pay and Privileges.

[Continued from first page.]

ready to go back to work Monday. For this work they are paid $5 a month.

Director Sullivan said several factors have contributed to cause unrest among the convicts. One is the severe shortage of guards. Another is the general dissatisfaction with being locked in prison while the nation is fighting a war.

Recently the army examined 800 men of draft age at Stateville, and the prisoners expected they would be released for army service, Sullivan said. When the army accepted only 140, the rejected men were disappointed.

1,000 Seek Freedom.

Sullivan said the convicts have been restless since Federal Judge John P. Barnes criticized the prison administration during hearings on a petition for a writ of habeas corpus for John Bongiorno, a convict serving a 100 year sentence for killing a policeman in 1933. Bongiorno sought his release on the ground that the sentence is cruel and unusual, and therefore unconstitutional. Judge Barnes now has the case under advisement.

As a result of the Bongiorno case, more than 1,000 prisoners have sought writs of habeas corpus in courts all over the state. A few have won freedom, but the great majority have lost the pleas and have become disgruntled, Sullivan said.

Warden Ragen said officials of other prisons also have reported their convicts have been restless in recent months.

REVEAL INQUIRY INTO PAPER FIRM ON OPA CHARGES

Investigation by the federal grand jury of alleged OPA price ceiling violations by the Thomas Paper Stock company, 860 Evergreen avenue, was disclosed yesterday when an employe of the company was brought before Judge John P. Barnes as a witness before the jury.

The witness was Mrs. Robert A. Yelton, 10 West Elm street. William J. McCormack, assistant United States attorney, said Mrs. Yelton had refused to answer 90 per cent of the questions asked her. He said she had been summoned as a witness.

Mrs. Yelton denied she was secretary of the company, but McCormack asserted she had acted as secretary during the time the company allegedly violated price ceilings. Judge Barnes instructed Mrs. Yelton to appear again before the jury on Monday after she said she wanted to stand on her constitutional rights and confer with an attorney.

4 STORY FALL FATAL TO BOY, 13.

Jack Cross, 13 years old, 4015 Lake Park avenue, died yesterday in Chicago hospital of injuries suffered Wednesday when he fell four floors to the ground from the roof of a building at 4000 Lake Park avenue.

New U. S. Judge Swygert to Hear Pleas of 48 Today

Luther M. Swygert of Hammond, who was sworn in as federal judge of the northern Indiana district Oct. 20, succeeding Judge Thomas W. Slick, retired, will sit for the first time in his home town court today, when he will hear initial pleas of the 48 persons indicted last week by a federal grand jury at South Bend.

The Neighbors By George Clark

"I've done all the shopping I can think of and seen every movie in town, but my maid won't stand for me hanging around the house!"

QUESTIONS U.S. WORKERS' RIGHT TO UNION PACTS

Albany, N. Y., Nov. 5 [Special].—Supreme Court Justice William H. Murray, in a ruling upholding the right of the Railway Mail association of the American Federation of Labor to restrict its membership to persons "who are of the Caucasian race or are native Americans," today challenged the right of government employes to any kind of collective bargaining representation.

Justice Murray held that the Railway Mail association, despite its affiliation with the AFL, is not a labor union, but "a beneficial insurance society." The association had come into court to forestall action by the state to enforce against it the state law forbidding unions to discriminate because of race, color, or creed.

"Collective bargaining has no place in government service," Justice Murray wrote. "The employer is the whole people. It is impossible for administrative officials to bind the government of the United States or the state of New York by any agreement made between them and representatives of any union."

HARRY WARNER BARES FEAR OF BIOFF THREATS

New York, Nov. 5 (AP).—Harry Warner, president of Warner Brothers, Inc., movie producing company, told a federal court jury today that he carried a gun in his automobile and had studio policemen assigned to him because of his fear of Willie Bioff, racketeer labor leader.

Warner was a government witness in a trial of eight men charged with conspiring to extort more than $1,000,000 from the film industry under threat of calling strikes. Warner's brother, Albert, testified earlier.

James D. C. Murray, government counsel, asked Warner why he didn't apply to law enforcement agencies for aid in resisting the demands of Bioff, now serving a prison term on extortion charges.

"They couldn't help me if I was dead," the corporation president said.

Warner said Bioff first made demands upon him for money in November, 1937, and told him, he added, that some of the money was for "the boys in Chicago."

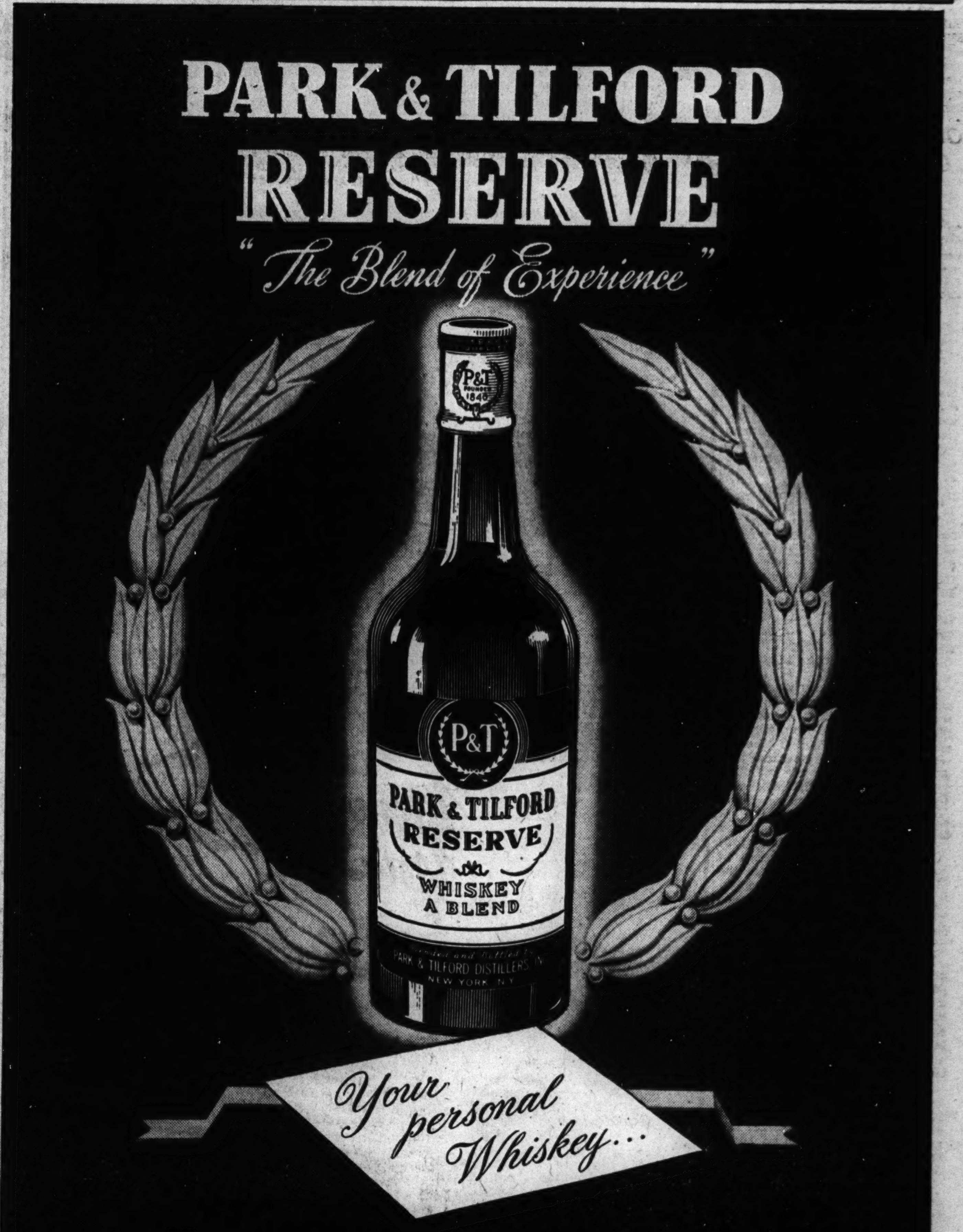

PARK & TILFORD DISTILLERS, INC., NEW YORK, N. Y. · 70% GRAIN NEUTRAL SPIRITS · 86.8 PROOF.
CHICAGO BRANCH: 320 NORTH LA SALLE STREET, CHICAGO, ILL. (PHONE: DELAWARE 2830)

OWI WINS EXTRA 5 MILLIONS BY 7 HOUSE VOTES

Propaganda Brings on Bitter Debate.

[Chicago Tribune Press Service.]

Washington, D. C., Nov. 5.—By a margin of seven votes the house today approved a supplemental appropriation of 5 million dollars for the office of war information for its overseas propaganda activities.

An amendment by Rep. John Taber [R., N. Y.] to reduce the OWI request to 1 million was defeated, 146 to 139, after a bitter floor debate over the effectiveness of OWI propaganda in military operations.

The house then adopted on a voice vote an over-all deficiency bill in which OWI's funds were included, granting $166,754,124 to 26 departments in addition to their original allotments for the current fiscal year. The amount voted was $514,320 less than yesterday's recommendation by the house appropriations committee and 85 per cent below the original departmental requests of $1,108,828,749. The measure now goes to the senate.

Split on Party Lines.

The vote on OWI funds, the only controversial item in the bill, was split almost entirely on party lines, with the Republicans seeking the reduction over protests from Democratic members that any curtailment would hamper the work of military chiefs who, they argued, consider OWI's propaganda useful.

Taber, ranking minority member of the appropriations committee, declared, however, that no request was made to the committee by the army or navy for a supplemental appropriation. He charged OWI's activities are ineffective and asserted all overseas propaganda should be handled by the army.

Pay for Wake Families.

The chief amendment to the deficiency measure adopted by the house was an authorization to the navy department to pay salaries to the families of 1,146 civilian workers who were formerly on Wake Island and were captured by the Japanese. The workers were employed by navy contractors.

Other house changes from the committee bill were a reduction of $500,000 in the federal employes' compensation commission's request, leaving a supplemental grant of 2½ millions, and the elimination of $25,000 sought by the national park service for purchasing an estate in Virginia for a memorial to Patrick Henry. The house also boosted the committee's proposed grant to the census bureau by $10,680.

OPA WARNS 11 CHICAGO FIRMS OF VIOLATIONS

Three liquor dealers, seven women's and children's outerwear garment manufacturers, and a fish company in Chicago were sent warnings yesterday that they had been cited for infractions of office of price administration regulations. Michael F. Mulcahy, Chicago area director of OPA, said injunctions would be sought if violations did not cease.

The liquor dealers, alleged to have sold whisky at prices higher than OPA ceilings, are Johnston & Hunt company, 1375 Milwaukee avenue, the Old Bear Liquors, 1253 West 79th street, and the Avondale Liquor store, 3018 Milwaukee.

The garment manufacturers, cited for alleged failure to maintain records required under price regulations, are Ed-Mor Coat company, 326 Adams street; Advance Dress Co., Inc., 325 Jackson boulvard; Albin Garment company, 229 South Market street; Ferncliffe Modes, 337 South Franklin street; Blum & Chirtel, 326 Adams street; Claudette Frocks company, 310 Jackson boulevard, and Barbara Field, 318 Adams street. Shapiro Bros. Fisheries, Inc., 704 Fulton street, was cited for a similar violation.

MACHINE FITTINGS STOLEN.

Theft of a tool box containing $150 worth of brass fittings for ice machines was reported to police yesterday by Paul McPencow, ice machine repairman. They were taken from his car, parked in the rear of the hotel where he lives at 6724 Stony Island avenue.

The Inquiring Camera Girl

BY FREIDA ZYLSTRA.

[The Tribune will pay $5 for each interesting question submitted by a reader and used by The Tribune. Today's question was submitted by Albert Hanson, Story City, Ia.]

THE QUESTION.

What demands do your parents make that irritate you?

WHERE ASKED.

Winthrop avenue at Winona street.

THE ANSWERS.

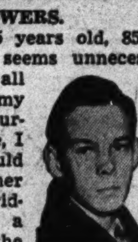

Jack W. Kerr, 15 years old, 854 Leland avenue—It seems unnecessary for me to do all the things that my parents consider courteous. For instance, I don't see why I should offer my seat to other people when I'm riding on a bus or a train. Many of the men who are supposed to be gentlemen don't do it often.

Rhoda Shapiro, 13 years old, 931 Ainslie street—My whole family has a reputation of being musical. My uncles, aunts, parents, and sister all sing or play the piano. Now they're trying to make a musician out of me and it won't work. It makes me irritable to have to practice.

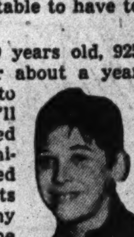

Richard Randall, 9 years old, 925 Carmen avenue—For about a year and a half I went to military school. I'll admit I think I looked pretty nice in my uniform, but I never liked it when my parents would take hold of my hand and show me around to their friends.

Rhoda Finck, 14 years old, 5050 Sheridan road—My parents always insist that I go with them to make their social calls. The reason it irks me is that I know they don't bring me along because I'm pleasant company, but because they believe it's wiser than leaving me at home with my own social ideas.

Merle Muskal, 13 years old, 5000 Marine drive—When we have guests at our home it always seems necessary that I perform. I like to sing at school when I have a real audience and piano accompaniment, but it's no fun when I have to sing in a quiet little place. I sing Madame Butterfly and they don't request any more.

Isabelle Clair, 13 years old, 931 Ainslie street—Every time a bunch of us from school plan an evening together so that we each have a date my parents always insist that I bring my younger sister along with me. Course some of the other kids have to bring their brothers or sisters, too, but I wish we could be treated like grownups.

FORT SHERIDAN RECRUIT CENTER OPENING TODAY

The new recruit reception center at Fort Sheridan, which will serve the entire 6th service command and result in the discontinuance of the centers at Camp Grant, Ill., and Fort Custer, Mich., will be opened today with Lt. Col. Jefferson C. Campbell the commanding officer. The reception center at Fort Sheridan functioned from Nov. 18, 1940, until May 29, 1942, when its functions were transferred to other centers. The first recruit of the war was processed at Fort Sheridan and 211,849 were received there before it was closed.

Fort Sheridan Weekly Changes Name to 'Tower'

The weekly newspaper published at Fort Sheridan appeared yesterday under a new name—The Tower. The paper previously was called The Target. The new name is taken from the traditional landmark on the north shore, the water tower on the post headquarters building. Sgt. Dave Henes, formerly of the Milwaukee Journal, is editor of the paper.

Friend of the Yanks

[The Friend of the Yanks department will answer questions about the draft and military service, both in the daily columns and by mail, if stamped, self-addressed envelopes are sent with queries.]

V. J. H. writes: "My brother is a prisoner of war in Germany. Will you please let me know what disposition is made of his personal belongings and money left at his air base in England?"

ANSWER: His money and personal property will be sent to the nearest of kin.

M. D. asks: "Are the boys in service overseas supposed to receive their Christmas gifts on Halloween or Christmas? I mailed my gifts to a friend overseas during the time specified by the postal authorities and he received them two weeks ago. More of a Halloween joke than a Christmas present, don't you think? This certainly will not do our boys' morale much good and some of them will have a dismal yuletide because of it."

ANSWER: The dates set for mailing packages overseas were determined on the basis of the average time required to send parcels to the more distant points and, with the enormous burden of packages handled, the army postal authorities cannot reasonably be expected to make sure that each package arrives just at the proper psychological moment. There would be just as much complaint if the packages arrived three or four weeks after Christmas. Keep your sense of humor. The men in service do and they know they don't have to open the packages until the proper time.

W. E. F. writes: "I am writing to you in the hopes you may be able to tell me if the government will loan money to discharged soldiers of World War II at a low rate of interest so they may consolidate debts hanging over their heads when they come out of service without a job?"

ANSWER: The idea has been discussed on the floor of congress several times. Recently one member made the following remark: "If this congress can authorize more than a million dollars a month for bounties, gratuities, subsidies, and gifts to foreign peoples, it can provide at least a similar amount per year to ease the way back into civilian life for these men in the form of bonuses, loans at low rates of interest, and other similar helpful ways." So far, however, no action has been taken. The army emergency relief will lend small amounts of money to men being discharged, but these are only "emergency" loans.

R. D. A. writes: "If a man is awarded the merchant marine combat bar can he wear it on his uniform if he goes into the army or navy?"

ANSWER: Yes.

E. S. writes: Is it permissible to paste a photo or a newspaper clipping on V-mail?"

ANSWER: No, nothing may be pasted on these forms because as they go thru the photo machines it would be torn off.

RAW MATERIALS FOR LEND-LEASE PAYMENT URGED

Truman Report Reviews U. S. Plight.

[Chicago Tribune Press Service.]

Washington, D. C., Nov. 5—England and Russia should make raw materials available to the United States in return for lend-lease aid that they cannot repay in dollars, the Truman committee, which is investigating the national defense program, said today in a report to the senate.

"Every effort should be made to reduce the cost of our taxpayers to a minimum," the report said, "both by obtaining reverse lend-lease and by compelling the recipients of lend-lease to utilize the resources they have to a maximum before requesting aid from us.

"Lend-lease was never intended as a device to shift a portion of their war costs on us, but only as a realistic recognition that they did not have the means with which to pay for materials they needed."

How Britain Can Pay.

The committee suggested that if England cannot pay for petroleum obtained from the United States, and if shipping shortages prevent her from procuring oil from British producing areas in Asia, South America, and the East Indies, she should transfer to this country ownership of foreign petroleum reserves or English held securities of firms having title to such reserves.

Shipments of petroleum from the United States to the Mediterranean war theater have been halted, Ralph K. Davies, deputy petroleum administrator, told a house of representatives interstate commerce subcommittee yesterday. Such shipments had been criticized by the five senators who recently returned from a tour of the world battlefronts. Subsequently, the British government announced that war developments in the Mediterranean had permitted shipment of oil from British fields in the middle east to the war fronts in that area.

Suggest Metal Rights.

Similarly, the committee suggested that the United States consider action to acquire rights in British owned nickel, copper, tin, and iron mines in countries outside of England. Virtually the entire world supply of nickel comes from Canada. The United States also should receive manganese from Russia after the war, the report said.

Steps to protect the United States from any international rubber monopoly after the war were urged by the committee. It said: "We should insure that we will never again be the victims of the plan by which we were forced in the '20s to pay exorbitant prices for rubber at the same time we were being called Shylocks in the English press for requesting repayment of war loans which we had made to England."

Foresee Union Troubles.

One of the problems of converting the nation's industry from war production to peace time work will be the determination by craft labor unions of their various jurisdictions, the committee reported. This problem will be especially acute in the construction industry, where prefabrication and new materials will revolutionize housing, it predicted. Municipal building codes, it said, will have to be revised to meet the new conditions.

The Truman committee warned the army and navy that forcing soldiers and sailors to stay in the service or permitting the production of unneeded war materials to cushion the shock of post-war conversion would result in an unauthorized post-war WPA.

"Congress did not vote billions of dollars to the war and navy departments for such purposes as these," the report said, "and the job the army and navy did in peace time planning for war time needs does not support a conclusion that they should be allowed to determine the conditions under which our peace time business is to be operated."

Condemn Tax Subsidy.

The report dismissed as unfair to the producers of civilian goods the suggestion that war manufacturers be allowed excess profits to provide working capital in the post-war transition period. Such a plan, it said, would amount to a subsidy to war goods producers, paid by the taxpayers and the producers' competitors.

The report warned that private banking may not be able to provide the post-war capital needed by industry. It said that a program of government loans thru some such agency as the Reconstruction Finance corporation should be contemplated.

SILVER FOX WRAP STOLEN.

Mrs. Eula Saunders, 549 Aldine avenue, reported to police yesterday that while she was in a beauty parlor at 13 West Division street, some one took her silver fox chubby, valued at $350.

OLD BLUE SPRINGS

Kentucky's Finest Bourbon

Sold by

MARCO'S

70 EAST RANDOLPH ST.
32 SOUTH CLARK ST.
All Phones—STAte 5252

Held as Bookie

[TRIBUNE Photo.]

MRS. MABEL FOOS.

Mrs. Mabel Foos, 44 years old, didn't mind so much when Evanston police yesterday walked into a fourth floor apartment at 1940 Sherman avenue in Evanston, seized two telephones and a quantity of horse race betting paraphernalia, and arrested her, but she shuddered when the thought of riding to the police station in a patrol wagon.

"Couldn't I go on the bus?" she asked.

Police guessed it would be all right. So, accompanied by a patrolman, she went on the bus. At the station she was released on her own recognizance on a charge of operating a gambling house.

Police also arrested George B. Stewart, 53, of 2121 Foster street, Evanston, a Negro, on a similar charge.

PROWLERS GET $3,000 LOOT.

Police yesterday sought the prowlers who Thursday night broke into the flat of J. S. Markstein at 6230 Kenmore avenue and took jewelry and furs valued at $3,000.

Everything for the Rider but the Horse

RIDING BREECHES	$3.95
SMART JODHPURS	$3.95
JODHPUR BOOTS (Stamp 18)	$3.95
RIDING SHIRTS	$1.50
RIDING TIGHTS	$1.50
STRING GLOVES	$1.95
LEATHER CROPS	$1.50
MEN'S BLACK FIELD BOOTS (no stamp)	$15.50
FRONTIER PANTS	$4.95
WESTERN BOOTS (Stamp 18)	$7.95
WESTERN BELTS	$1.00
WESTERN HATS	$4.95

Boots for Every Purpose
For Men, Women and Children

Custom Tailored Riding Habits

A department devoted to finest made-to-measure apparel. Directed by Bailey's riding style authority, Don Iltis at Bailey's Loop Store.

Spurs and Chains, Bits, Bridles, Saddles, Horse Blankets and Coolers

BAILEY'S

Phone Orders—WEBster 2172
25 W. VAN BUREN ST.
Loop Store Open Evenings Till 9 and Sundays Till 5 P. M.
627 DAVIS ST., EVANSTON
103 N. MARION, OAK PARK
201 S. Main St., Rockford, Ill.

M'GINNIS ORDERS COUNTY COPS TO SQUELCH GAMING

37 Defendants Arraigned; Trials Begin Nov. 24.

John J. McGinnis, retired police captain, took over the duties of chief of the county highway police yesterday and told members of the department that they will enforce the gambling laws or be fired. While he was giving his warning, 37 gamblers and policemen were being arraigned in Criminal court on charges of conspiracy to violate the gambling laws.

Chief McGinnis addressed the lieutenants of his department, who gathered in his office in the county building, saying:

"I'll discharge the policeman responsible for any gambling in the county, and I mean every word I say. I don't care who the policeman is. If he is able to get back over my head then I'll step out as chief."

Slot Machines Included.

Chief McGinnis told his lieutenants that the gambling ban included slot machines. He instructed them to arrest the managers or proprietors of the places where slot machines were found. The lieutenants also were ordered to finger print those arrested on gambling charges and to present their police records at the trial.

Coroner A. L. Brodie, acting sheriff, who was present while Chief McGinnis spoke, added that while he is acting sheriff the new chief will have his full support to run the department as he sees fit. Later McGinnis, Brodie, and Joseph Higgins, first assistant sheriff, inspected the county highway police stations and the county jail.

The 37 defendants arraigned on the gambling charges before Chief Justice Benjamin P. Epstein in Criminal court entered pleas of not guilty and their cases were assigned to Judges Harold G. Ward and Rudolph Desort for trial.

Trials Nov. 24 and Dec. 14.

One group, which included Capt. Hugh McCarthy, former county highway chief, and Theodore L. Svoboda, former Cicero police chief, and 30 others, was ordered to trial by Judge Desort on Dec. 14.

The second group, including Capt. Frank Malone, formerly in charge of the Chicago Lawn station, his investigator, George Gore, both under suspension, and John J. Williams, gambler, was ordered to trial on Nov. 24 before Judge Ward.

Williams, who is also being held on a charge of murder in the Martin Quirk slaying last September, was denied bail on that charge by Judge Ward after his arraignment on the gambling charge. His attorney, James M. Burke, argued that if bonds were fixed for the confessed slayer, James Egan, they should be allowed for his client.

Held by State's Attorney.

Assistant State's Attorneys Francis McCurrie and Alexander Napoli, who opposed the plea for bonds, said that the setting of bonds for Egan was a technical matter to allow the state's attorney's police to keep him in their custody.

During the day Capt. Michael Naughton of Commissioner Allman's office visited four places alleged to have been used as handbooks and removed the telephones. They were at 4167 South Halsted street, second floor; 1643 East 53d street; 1159 Milwaukee avenue, room 201, and 2630 East 75th street, second floor. The places were empty when the police entered them.

CHING CHOW

Recognizes Her Brother in Tribune War Picture

Miss Vera Czyz, 11935 Lafayette avenue, said yesterday she recognized her brother, Michael, in a picture in last Saturday's TRIBUNE showing a group of Americans around a Japanese prisoner in the Solomon Islands. She said her brother is a shipfitter, 2d class, in the Seabees. He is 27 years old and has been stationed in the South Pacific more than a year.

THE QUESTION IS: ARE THEY NANCY ASTOR'S PANTIES?

Richmond, Va., Nov. 5 (AP).—Students of the historical riddle had the makings today of one rivaling in importance the oft-asked but never answered "who threw the overalls in Mrs. Murphy's Chowder?"

The new one goes: "Are they, or are they not, Nancy Astor's panties?"

The Valentine museum, announcing a list of acquisitions, brought the question to light when it exhibited two pairs of linen drawers, white, severe and unadorned by any lacy frou-frous; vintage about 1890.

Lingerie lookers noted a small embroidered "Nancy" on each drawers leg. It was suspected the "Nancy" might have been Nancy Langhorne, the Virginia girl who as Nancy Astor now is a member of the British house of commons.

Mrs. Charles E. Bolling, who donated the panties, said she acquired them from an old lady who died recently. This old lady had been Nancy Langhorne's teacher.

That was good enough for the museum. It says it is "attributing" the panties to Nancy Astor.

BURGLARS FLEE EMPTY HANDED.

Burglars who entered the warehouse of the George A. Nuelsen Teaming company, 400 West Huron street, early yesterday fled empty handed after opening several cigaret cartons which contained toy machine guns, Harry Deutsch, 4838 North Paulina street, reported to police.

Important winter beauty habit

RICH NIGHT CREAM

Smooth as satiny ribbon to your skin. Eases out that dry, sensitive tightness that seems to get more so during winter. A wonderful cream to keep those relaxed expression lines from becoming creases. Now **1.00 and 2.50**

Toiletries, First Floor.

CARSON PIRIE SCOTT & Co.

STEVENS

High-Tied and Handsome

our rayon crepe shirt with a bow-tied neck!

A well-bred beauty—in the "simple" tradition. Smooth—striking—smart! White, Lime Ice, Aqua, Red, Pink Pearl, Sable Brown. 10 to 18. **7.95.**

Farmington Shop 3rd Floor

Chas. A. Stevens & Co.
State Street Open 9:45 to 5:45

STEVENS

Wonderful Wool Jersey

done the smart Farmington way!

Simple, unstudied perfection for the classic-conscious . . . our warm, comfortable daytime dress. Note the neat narrow belt—the button front. Aqua, Red, Blue, Maize, Luggage. 10 to 18. **22.95.**

Farmington Shop 3rd Floor

Approximately 2% will be added to all our marked prices to cover additional cost of doing business in Illinois.

Chas. A. Stevens & Co.
State Street Open 9:45 to 5:45

WINNIE WINKLE

HAROLD TEEN

SMITTY

Chicago Daily Tribune
THE WORLD'S GREATEST NEWSPAPER
FOUNDED JUNE 10, 1847
14 ** SATURDAY, NOV. 6, 1943.
ENTERED AS SECOND CLASS MATTER MAY 14, 1903, AT THE POSTOFFICE AT CHICAGO, ILL., UNDER ACT OF MARCH 3, 1879.

All unsolicited articles, manuscripts, letters, and pictures sent to The Tribune are sent at the owner's risk, and The Tribune company expressly repudiates any liability or responsibility for their safe custody or return.

The entire and absolute freedom of the press is essential to the preservation of government on the basis of a free constitution. —Daniel Webster.

A POLITICAL MAXIM SUCCUMBS.

One of the time-tested maxims of politics was among the victims of Tuesday's election. It is said that you can't beat somebody with nobody. We know now that this rule does not always hold true.

On Tuesday Mr. Roosevelt, who is certainly somebody, was defeated. The literal minded will object that he was not a candidate and further that the Republicans who won were not all nobodies. The truth, however, is that Mr. Roosevelt was the issue in the elections, especially in New York, Kentucky, and Philadelphia, and that his opponents for the most part were, comparatively speaking, unknown to the public. Yet they won and he lost.

The maxim was upset because in this election personalities counted for relatively little. The choice as it presented itself to people's minds was not between Mr. A and Mr. B, but between American patriotism and American subjection. Mr. Roosevelt stood for subjection.

Most people thought he was not conducting the war as it would have been managed if America had been foremost in his mind. His emphasis on the European war and his relative neglect of the war against Japan were evidence of the controling influence that his allies wield over him. His freehanded giving away of our substance was regarded as symptomatic of a desire to win good will for himself abroad and by this means to become head of a world government.

The voters could not understand why foreigners should be favored at the expense of Americans in the distribution of gasoline and food supplies and the evidence brought back by the senators of the disproportionate drain on our oil reserves only increased the dissatisfaction. The willingness of the administration to scrap our synthetic rubber plants after the war was interpreted as another proof that our welfare is being subordinated to that of foreigners, in this case the rubber barons of Europe and the royal families whose prestige and fortunes are bound up in their colonies in Malaya and Borneo.

The defeat of Mr. Roosevelt's candidates was a repudiation of all these policies and of all the men who have supported them, from the President down. In Kentucky, for example, it was a pointed rebuke to Sen. Barkley, Mr. Roosevelt's hand picked leader in the upper chamber, and to such newspapers as the royalist Louisville Courier-Journal, which has never recovered from the appointment of its former publisher as ambassador to London.

The tactics of the Rooseveltians in the months to come can now be clearly foreseen. Roosevelt has been repudiated, but the amateur colonials and the disloyal Americans will hope to save the situation by once again stealing the Republican nomination. If they can control the Republican convention they can select a candidate who will be a mere echo of Mr. Roosevelt and thus offer the people no choice. In such circumstances they might give Mr. Roosevelt a fourth term. The fight from now on is to prevent another Republican betrayal.

THE TRIBUNE TIRE TESTS.

The tests of synthetic tires made by THE TRIBUNE—some of the most comprehensive ever undertaken—have brought forth some unexpected facts.

Most important was the superior behavior of the synthetic material. Measurements of wear showed that the Trib-buna tires, the principal raw material of which was alcohol made from paper mills' sulphite waste, had a mileage life far in excess of that predicted only a short time ago for synthetic rubber.

If tires made of synthetics are not already better than those made from natural rubber, they soon will be. Chemists and industrialists of the United States have learned more about synthetic rubber in the last 18 months than they had learned in the previous 20 years about the properties of natural rubber. Synthetics, furthermore, are tailor made. They are not one but a hundred substances, each of which can be made and adapted to the particular uses for which its qualities specially fit it, whereas in dealing with natural rubber the industry has to use a single substance and take it as it finds it.

Another unexpected fact concerns the advantages of the raw materials for the synthetic when it is made from sulphite waste. Theoretically the butadiene from which buna rubber is made is the same stuff whether it is made from alcohol derived from the sulphite process or from petroleum. Practically there is no such thing as an absolutely pure substance in mass production chemistry. Even such a commonplace substance as the salt that we use on our tables will reveal minor impurities.

But these minor amounts of foreign substance can be either helpful or harmful, depending on what they are. If, in the distillation of alcohol from sulphite liquor and the making of that alcohol into butadiene, foreign compounds are carried over into the finished chemical, no harm is done because sulphur is the material used in vulcanizing rubber, anyway. But, if in the petroleum process some petroleum compounds are carried thru unconverted and get into the rubber, they introduce a corroding element that works constantly, whether the tires are in use or not.

The sulphite waste of all the paper mills in this country can produce a tremendous tonnage of alcohol, convertible into synthetic rubber, and if, in addition, all of the wood wastes of the American forest industries were similarly processed, this source alone would be sufficient to supply our synthetic rubber industry with its principal raw material. Thus, when sulphite liquor is made into rubber it takes pollution from streams, gives employment at good wages, and produces an article superior to the rubber made by the exploitation of human misery by the rubber barons and Dutch royalty who control the natural rubber plantations.

It is the continuation of this sort of exploitation that the New Deal is determined to favor at the expense of America. The administration is anxious to junk the synthetic rubber plants at the end of the war or, failing that, to deny them the tariff protection necessary until the present cycle of improvement over natural rubber is completed. That sort of betrayal the American people will not permit.

THE ASSESSMENT BASE.

Assessor Clark has changed the basis of assessing property in Cook county for taxation by placing the assessments at the full value set by his appraisals. Since 1930 assessed valuations have been 37 per cent of the full value determined by the assessor, and his action thus amounts to increasing assessments to 2.7 times their present level.

Mr. Clark asserted in announcing the change that for the vast majority of Cook county taxpayers his action would have no direct bearing on the size of their tax bills. Theoretically this is true. Assessments are merely a yardstick, and their primary requisite is that the yardstick be a fair and uniform one as between taxpayers. If your neighbor's house is worth twice as much as yours it should make no difference whether his is assessed at $8,000 and yours at $4,000, or his at $800 and yours at $400. In either event he pays twice as much taxes as you do.

But in practice Mr. Clark has torn down all the barricades that have been erected in the last 15 years for the protection of Cook county taxpayers against excessive spending. He has not only torn down the taxpayers' barricades, but erected new ones for the defense of the tax spenders. From now on they can go on the defensive and let the taxpayers carry the fight to them. Local governments won't have to go to Springfield to fight before the legislature to get their pegged levies increased. The taxpayers will have to go there to fight to reduce the statutory rates which, applied to Mr. Clark's new valuations, can yield local governments nearly $90,000,000 a year more than they levied for 1943.

The public has an impression that the local governments are operating on pegged levies, under which they can spend only so much, regardless of the level of assessments. That is true only of the city of Chicago and certain minor tax funds. The rest of the major governments, while they have pegged levy authorizations, also have their old tax rates on the statute books.

With an increase of the assessment total they can get more money under the rates than they can under the pegs. The school board provides the most striking example. It was limited, after a hard fight in the last session of the legislature, to a pegged levy of $53,200,000. But by applying the rate of $1.60 on each $100 assessed valuation, which it still has in the statutes, it can levy approximately $80,500,000 for its educational fund.

Suburban property owners are in even worse case. There are no pegged levies for local governments in suburban Cook county. An increase in assessments to 2.7 times their present level means that every one of these municipalities, school districts, and other taxing bodies can levy $2.70 for every $1 that it is now levying. Only the consciences of the local officials will limit them, and there are wide sections of the county in which the official conscience is not a very reliable guide.

Mr. Clark's action comes at a peculiarly unfortunate time. Tax rates are fixed by the legislature. It will not meet, except in a special session, which is unlikely, until 1945. While the 1943 levies have been passed, local governments can really get in their licks on the 1944 levies in a few months, with no statutory restraint on their spending, and no opportunity for the legislature to adjust the tax rates, which are supposed to limit spending, to the new assessment level.

Chicago, says the assessor, has acquired a bad reputation because of its high tax rate, which results from the 37 per cent factor in the assessment rolls. Increasing the assessment rolls will cut the rate from $10.42, where it stood this year, to less than $4. Perhaps so.

High tax rates are supposed to discourage industries from locating in the city. Which is more likely to discourage prospective industrial immigrants most, a theoretically high rate on an admittedly artificially low assessment base or the knowledge that by the change of that base the total of taxes collected in the city is probably going to rise materially? Most of the gentlemen who might be interested in locating factories in Chicago cannot only count up to 10, but multiply and divide as well.

Editorial of the Day

WHO'S UNDEMOCRATIC?

[St. Louis Post-Dispatch.]

Opponents of the nonpartisan court system in Missouri are blazing away, in the constitutional convention, at this sound reform measure, but they haven't got the range.

The nonpartisan system is "un-American and undemocratic," they say, because it provides for appointment of judges in the first instance, rather than election by the people. But the right to turn unfit judges out of office is reserved to the people, and so the plan combines the best features of the appointive and elective systems.

Moreover, the snipers avoid mention of the fact that federal judges are appointed for life. And when Delegate Frank B. Williams of Springfield says the voters can't make as good nominations as politicians can make at party conventions, he offers a most undemocratic argument in attempting to demonstrate that the court plan is undemocratic.

Report circulated that Mussolini may quit. Quit what?—Philadelphia Inquirer.

Test Your Horse Sense

By George W. Crane

Select the answers which you consider best. The last problem counts five points. Then look for the correct answers on page 16.

1. Which one of these nail sizes will give you the most nails per pound?
   4-penny 6-penny 8-penny 10-penny
2. A farm combine is not used on which one of these products?
   Potatoes Wheat Soybeans Oats
3. If vegetables had human ailments, which one of these would most likely need the services of an optometrist?
   Tomatoes Beans Potatoes Cabbage
4. Which one of these football players is usually the lightest in weight?
   End Quarter Back Center Full Back
5. According to the old rhyme, which one of these fruits would be vetoed by the medical profession?
   Grape Peach Apple Pear
6. Try to associate the nursery rhyme characters in the left hand column below with the things linked with them. You are entitled to one point for each correct matching.

[a] Mother Hubbard	[v] Short loan company
[b] King Cole	[w] Emily Post
[c] Little Boy Blue	[x] No ration points
[d] Simple Simon	[y] Meerschaum
[e] Jack Horner	[z] Moo, moo

Score yourself as follows: 0-2, poor; 3-6, average; 7-8, superior; 9-10, very superior. [Note—The last question counts five points.]

[Reg. U. S. Pat. Off.: Copyright: By The Chicago Tribune.]

A LINE O' TYPE OR TWO

Hew to the Line, let the quips fall where they may.

Reg. U. S. Pat. Office

MR. PEPYS AT HIS CHORES.

6th Nov.—Celebrated Guy Fawkes day by bringing out my new Linebook, and altho I have talked about it ad infinitum during the week, people are still asking how they can buy one. For example, a colleague three desks away said he had to have one to send to a friend out of town and inquired about ways and means, and was surprised to learn he can make the purchase in the lobby of the Tower. Then came a letter from a lady who lives in a mine in Colorado 35 miles from a postoffice, and she wanted to know if a book could be sent to her by carrier pigeon.

Enjoyed football last week because my Wildcats gave the always dreaded Gophers a complete overwhelming. After this victory I saw in the papers that the experts had moved Northwestern down in the national rating to second place in the second best ten, and if I were a sporting type would bet we could beat six teams out of the first best ten if we played as we did last Saturday.

Now have a new fraternity pin to wear on my waistcoat, and its mystic letters are Mu Tau Lambda, which stand for Made the Line. It is a souvenir of the era of marvelous nonsense when Richard Henry Little was editor of this column. He would give favored contributors an order on a jeweler, who would sell them this badge for $7.50. It is a tasty item in 14 karat gold and was pinned upon my bosom by Warren Piper, the jeweler, who happened to find it in his treasure chest of knicknacks.

And so another week passes into history without giving me time to catch up on my post-war planning.

WHEN HE CAME HOME.

O, soldier son, I thought: "Dear God, perchance
The fighter's iron role and war's hard ways,
Long absence from old friends, the circumstance
Of gun-swept nights and battle-deafened days,
Will leave him scarce the boy he used to be,
But some grim stranger whom I'll fear to see!"

Yes, that was each day's darkest omen, lad—
That, and the sadder dread of wounds or death—
And every night, with the anguish of Galahad,
I gave these griefs to God in prayerful breath,
Hoping, as only a lonely mother could,
That He Who had a Son, too, understood.

But when, just now, I saw your smile in the door,
And watched your tossed cap on the tabletop,
And heard you shout, as a thousand times before,
"Hey, Mom, I'll steal the kiss—you call the cop!"
I knew (and all of heaven was in that joy)
Not even the curse called War could change my boy!

Lister Alwood.

Basic English in the Bahamas.

For an explanation of what Alfred de Marigny meant when he said, "I will crock Sir Harry's head" [Oct. 27], see the first few pages of William de Morgan's novel, "Joseph Vance":

"'Arf a pint for the young nipper and three 'arf pints for daddy—that's the 'rithmatick! What the nipper don't drink of his 'arf pint I drink for his sake, so he mayn't get drunk, which at 7 is vice."

The nipper didn't drink much of the half-pint, fortunately for him, and his father performed the act of altruism imposed on him. Having done so, his attention appeared to be attracted by something inside the pewter.

"Strike me blind," said he, "if there ain't in a bloody little hinseck at the bottom of the pot!"

There was, apparently, and he fell out with a heel tap of beer on the metal counter, out of my sight.

"Pick me up, daddy," says I. "For to see the hinseck," I added by way of explanation. I can remember now exactly how my father's hand felt as he grasped me by the trousers and lifted me up, and the sound of his question: "What do young sucking bantams want with hinsecks?"

"He'll be for crockin' him," said a sweep with inflamed eyelids. "Crock 'im, yoong 'un, with your fingernail."

The talk runs on at some length and ends in a fight between the father and the sweep, who wanted to do the crocking himself. Tige Fox.

THE CHARY CHIPMUNK.

(A Brookfield Ballad.)

Most creatures who live underground
By enemies are quickly found,
For when they travel anywhere
They take the same route, here to there,
And wear a trail distinct and plain
From home to town and back again.
But chipmunks have too much good sense
To leave such open evidence;
Their secret's simple but precise,
They never use the same path twice.
The moral here is quite clear cut—
Smart people don't get in a rut!

Quizzicuss.

Anent the stone figures in front of the Hannah & Hogg places [Nov. 2], one of them was Robert Burns. The Madison street place had a long bar and over the backbar was a series of pictures in mosaic, illustrating the stirring tale of Tam o' Shanter.

I wonder what became of those mosaics. They deserve museum space. Bee Tee Bee.

[The Hannah & Hogg effigy of Robert Burns now ornaments the gardens of Plentywood, a restaurant in the west suburban town of Bensenville.]

Go to the Arabs for words of wisdom. Here is an old sample, classifying four sorts of men:

"He who knows not, and knows not he knows not; he is a fool—shun him;

"He who knows not and knows he knows not; he is simple—teach him;

"He who knows and knows not he knows; he is asleep—wake him;

"He who knows and knows he knows; he is wise—follow him." Arthur W. O'Neill.

The stock show should break all records in gate receipts, for people will be happy just to look at beef. Tabarin.

Please, Mr. Linemaster, will you list all the eligible bachelors, so I won't waste any time at the contributors' dinner? Silly Sally.

Now for finger exercises to toughen up our autographing muscle. CHARLES COLLINS.

How to Keep Well By Dr. Irving S. Cutter

To the limit of space, questions pertaining to the prevention of disease will be answered. Personal replies will be made under proper limitations, when return stamped envelope is inclosed. Dr. Cutter will not make diagnoses or prescribe for individual diseases.

[Copyright: 1943: By The Chicago Tribune.]

BROWN PATCHES ON THE SKIN.

THE complexion, or the normal shade of the skin, depends upon two factors—the blood supply and the presence of pigment, called "melanin." When blushing occurs, with redness showing thru the outer layers, the cause is a momentary congestion. The fine capillaries dilate and, for the time being, the circulation within the parts stands still.

We say of an individual, he is "fair" or "dark." We mean that blonds possess less coloring matter while brunets exhibit more. Most of us own a generous amount of this material, which is observed chiefly in the hair. It is probably the product of the metabolism of certain cells and, in some respects, resembles adrenalin—the secretion of the adrenal glands.

When it is distributed unevenly, freckles may present themselves. These blemishes are more common in the spring and summer but, with some, sizable blotches may remain thruout the year. Most of us have an ample supply of these "beauty spots" but in ordinary light they may not show. They may be discerned, however, when the patient is placed in a dark room and exposed to ultraviolet. Peeling operations, thru the use of strong chemicals, are rarely advised.

We are all familiar with Addison's disease, which is characterized by failure of the adrenal glands. When these structures are disturbed, the ensuing manifestations may include the deposit of brownish plaques on the epidermis, particularly about the waistline or wherever constricting bands exert pressure.

In pellagra, the backs of the hands and the forearms first appear rough and red. Later, the hue deepens until the surface becomes dusky.

The condition known as "sun tan" may vary from light yellow to mahogany-brown, depending upon the length of exposure and the reaction of the system. Those who suffer a burn on mild exposure, tan with difficulty. The reason is that the inflammatory reaction brings about the absorption of the dark granules. After a time, however, fair skinned persons who live in the tropics will resemble South Sea Islanders. This is nature's precaution to make certain that heat rays will be filtered and hence be unable to penetrate.

Most patches—harmless, as a rule—may point to poor elimination, a sluggish circulation, or some digestive failure. They frequently accompany advancing years. While they may be removed with carbon dioxide snow [dry ice], there is little reason for interference.

Finally, we must not forget the tawny areas which follow bruises and which may persist for months. Here the origin is quite different. These discolorations are due to the changes which take place during the absorption of iron-containing hemoglobin which has escaped from the capillaries. Those afflicted with varicose veins will note the lesions should the blood vessels be unusually fragile. In such circumstances, the slightest injury will bring on bronzing.

The best safeguards against a "muddy" skin include a balanced diet, good assimilation, and adequate elimination. Furthermore, we can avoid contact with irritants likely to harm the cuticle.

'TIS FALSE.

T. W. writes: About once a month I get a bump on my tongue. Some one told me that these occur after a lie. Is this true?

REPLY.

No. If it were, some lingual organs would resemble a toad's back. The nodule is probably a mild infection with a threadlike parasite. An alkaline mouth wash is advised.

NOT THE EYES.

E. W. B. writes: For about 3 years I have had a hissing sound in my ears. Could this be caused by bad eyes?

REPLY.

Doubtful. Chances are that some defect within the middle or inner ear is responsible. Consult a skilled ear specialist.

LOOK FOR CAUSE.

C. O. writes: My husband, 65 years old, is always complaining that he needs air. What causes this?

REPLY.

While the sympton may be emotional, the chances are that air hunger is present. Check the vital organs, particularly the heart.

HEIGHT.

Mrs. L. M. writes: Is there any special food or vitamin that will add a few inches to my 15 year old daughter? She is 5 feet tall and is sensitive about her size.

REPLY.

Good nutrition and plenty of outdoor activity are advised.

BUT GOOD.

Mrs. B. writes: Whenever I cut my finger the blood jells immediately. Is this good or bad?

REPLY.

If it didn't you would be in trouble. The power of the blood to clot saves thousands of lives daily.

Test Your Facts Answers

Here are the correct answers to today's "Test Your Facts" questions:

1. [c] 700.
2. [b] Chaucer.
3. [c] 107.
4. [c] One who trifles at love making.

AMERICA'S ACCUSERS

Front Views & Profiles

By MARCIA WINN

The Glory of It All.

At least one girl in the United States is going to be a queen after the war, a queen complete with subjects and a kingdom. She is Lu Cille O'Connell, and her fiance, Ensign Wallace Roth of Oak Park, has just bought her an island in the South seas. The ensign has been on a sub chaser in the Southwest Pacific for the last five months and in his ramblings ran into a nice little island, location censored, which won his heart. He also won its heart, shoreline, interior, and jungle, with a title and deed to them as proof. It is 50 miles long, has a flourishing banana crop, an abundance of coconuts, and, O glorious note, a native tribe. And altho some stay-at-homes may sit and fume as the fires of war rage, Crown Princess Lu Cille sits and dreams, as she whiles away what must be unbearable intervening tedium as receptionist for a mundane business house, of her coronation ceremony. Do you suppose the British will call this some more of that Yankee imperialism?

Aphorism Disputed.

Who says crime doesn't pay? Forty wives of F. B. I. men can afford to meet once a month at the Pump room for luncheon.

Feather Pickers' Heaven.

It seems fitting that the Stevens hotel, long the site of conventions, should reopen with the nation's florists convening there. The florists seem to be happy about it, too, for as they wandered in Monday from the dreary, chill confines of railroad stations, they found themselves surrounded by that which they know best—mounds of yellow chrysanthemums and garlands of southern smilax. They thought this a beautiful, and warranted, tribute, and so far no one has had the heart to tell them the flowers were there to celebrate the hotel's homecoming from military life.

Arnold Kirkeby, the new owner, guided us around its 27 floors the other day and supplied such statistical tidbits as that 150 painters have been redecorating for six weeks and still have two to go; that he managed to get 3,400 telephones installed in its 3,400 rooms [in contrast to the Miami hotels which, when returned to a civilian status, could get only one telephone to a floor], that one mill turned over its entire output of linens to the hotel and another all its beds, and that the lovely coral chairs and couches in the lobbies are from the Normandie and upholstered in Aubusson tapestry.

The army left the hotel an immense shell, but it did leave carpeting, some wornout chairs, most of the kitchen equipment, the entire furnishings of the hotel's many royal suites [untouched because the officers slept there], and a great deal of extremely soiled brasswork. It also left its imprint on the wall clocks on which the hours 13 thru 24 were superimposed in red paint. This will remain.

Up in the Tower room, that 27th floor eyrie which commands a view of all Chicago, it left two severe rows of chairs and a platform. The platform was where the officers sat for court martials, the rows where the accused sat. The strangest accusation and resultant punishment came from a habit the air force students developed of taking the feather pillows from their beds and opening them out the windows to let their contents drift out into the world beyond. This was called to official attention one day when some one thought it was snowing and it turned out to be feathers. Every boy stanchly denied he had a hand in it, but the matter finally was traced to one floor and the companies billeted on that floor summoned before the trial board.

It was an ugly occasion. The presiding officer told the men the feathers had been traced to their floor. He then ordered them to form by company outside the post. They did. They then were marched up and down Michigan avenue and onto the roof of every nearby building. Whenever they spied a feather, they had to pick it up.

Well, they're gone now, and it's too bad, too. Probably nothing of the sort will happen until they reconvene there as members of American Legion II.

VOICE OF THE PEOPLE

Writers should confine themselves to 200 or 300 words. Give full names and addresses. No manuscripts can be returned. Address Voice of the People, THE TRIBUNE.

KEEP THE SYNTHETIC RUBBER PLANTS.

Minot, N. D., Oct. 30.—Mr. Churchill's shadow appears behind Mr. Roosevelt's desire not to protect our synthetic rubber industry after the war. Does Mr. Roosevelt think we don't know about the efforts of the British lobby in Washington two years ago to sidetrack the establishment of that industry, and their explanation that crude rubber would be one way of repaying lend-lease? After the last war we paid $105 for two tires for a moderate priced car. We are the fools of the world if we do not protect and develop our own rubber industry.

Mr. Jesse Jones said that he was unable to accumulate a proper rubber stock pile because the British refused to sell that much rubber "for fear of ruining the market after the war"—so the Japs took it. ALEC L. PERRO.

ON SIMPLIFIED SPELLING.

Chicago, Nov. 1.—The attempt to inaugurate simplified spelling of words in common usage seems to have made but little progress thru the years. A glance into the past reveals that more than half a century ago what was known as the British and American Philological association selected 10 words, the spelling of which should, in their opinion, be simplified, their list having also been approved by the Spelling Reform association. However, one need only to glance at the list to see that, with slight exception, the spelling thereof is not the vogue. The 10 words that apparently were designed as the entering wedge to radical changes were: Ar, catalog, definit, gard, giv, hav, infinit, tho, thru, and wisht. Among the unlettered, of course, no urging has been needed to popularize simplified spelling, but educated circles seem disinclined to radical changes along this line. S. G. WICK.

MR. JONES OF INLAND STEEL.

Chicago, Nov. 1.—In yesterday's TRIBUNE there was an interesting story about Inland Steel company starting its second half century. It was my pleasure to know for many years the late George Herbert Jones, who is described in "Who's Who in America" as an organizer of Inland Steel, with which company he was associated for many years. He was also distinguished as a philanthropist, making substantial contributions while still alive to several worthy projects, notable among them being the Wesley hospital.

BENJ. F. AFFLECK.

A CANADIAN ON AMERICANISM.

EDMONTON, Alta., Oct. 29.—Should it be my privilege one day to visit Chicago, I should like to "drop up" and congratulate you on your efforts to keep the United States American, and your efforts to demand some recognition by Great Britain of American aid.

How's this for an election slogan? "An American for President!"

AIR CADET R. D. MURRAY,
Royal Canadian Air Force.

THE REPUBLIC.

Anderson, Ind., Oct. 29.—Permit me to congratulate you on the fact that you have been rather consistently referring to this country and its form of government as a republic, thereby eliminating the wornout, false, repugnant, sordid, revolting, communistic, and socialistic term "democracy."

CONRAD S. ARNKENS.

NOW IT'S GREEK.

Chicago, Nov. 3.—In an article published in the Voice of the People on Oct. 31, entitled "Now It's Albania," Mr. Christ Lepon portrays the Northern Epirotes as Albanians and states that "there are no more Greeks in that part of the country than there are Eskimos in Athens." This is so diametrically opposed to the truth based upon historical facts that the natural conclusion that one can draw is either that Mr. Lepon is an Italo-Albanian propagandist or that he is totally devoid of any knowledge on the subject.

In 1913 and 1921, international committees were appointed to study the Northern Epirotes. The United States was represented on these committees. Their final decision was that historically, geographically, and ethnologically Northern Epirus and its inhabitants were Greek. They found that the predominant population was Greek and they recommended that Northern Epirus be awarded to Greece. However, because of the machinations of Italy, which wanted Northern Epirus as a stepping stone to the Balkans, Greece was deprived of this territory which rightfully belongs to her.

Mr. Lepon states that the Albanians fought for their freedom. This is distant from the truth. The Albanians never fought for their freedom but willingly subjugated themselves to whichever nation bribed their brigand and unlawful leaders, like Italy had been doing for the last 20 years. Some propagandists have been audacious in their claim about the number of Albanians in this country. Their exaggerated figures run into hundreds of thousands, whereas in actuality there are only about three thousand Albanians in the entire country.

CHRIS D. TOULON.

THE SALES TAX.

Chicago, Nov. 2.—There it goes again! In answer to J. K. on sales tax, he undoubtedly belongs to that pusillanimous gang of bipeds who kick, grumble, and whinney more on 1 cent than most people do on $1. They would want the fast depleting individual merchant, who thru licenses, taxes, and other business conditions is being catapulted to the discard, to pay the tax. Why grumble on 1, 2, or 3 cents when it would cost the merchant from $25 to $150 a month? Be reasonable.

A PUBLIC ECHO.

THEY APPEAL TO HER.

Chicago, Nov. 3.—I agree with "Myrtle" about Flip Corkin, and I even "go" for Terry, "the yellow haired one." I think you should have a contest between Flip and Terry and Frank Sinatra. Poor Frank wouldn't have a chance. A FLIPPO FAN.

FRIEND OF THE PEOPLE

Letters to this department must be signed with names and addresses of writers.

PARENT-EMPLOYE.

Chicago, Nov. 2.—[Friend of the People.]—My father is employed by me, but I have not up to the present time deducted social security tax from his wages. Should I do so? A. K.

Under the terms of the social security act, a father working for his son or daughter is specifically exempted; that is, he is not covered by the terms of the act and no contributions should be made from his wages.

C. L. TOWNE,
Regional Office, Social Security Board.

OUR SECRET AMBITION

Reprinted from Tribune's collection of Gaar Williams cartoons

SHANGHAI MADE CITY OF FEAR BY JAP DOMINATION

Living Costs Hit Record High; Many Starve.

BY RUSSELL BRINES.

PORT ELIZABETH, Union of South Africa, Nov. 3 [Delayed]—(AP).—Shanghai, once one of the world's brightest spots, now is a city of fear, shortages, and astronomical living costs under the Japanese dominated Chinese administration.

Ostensibly the Japanese turned over the international settlement and the French concession to the Nanking government last August. In doing so, they handed the Chinese puppets the biggest administrative headache in Asia—a restless city of more than 3 million persons, with unsurmountable problems of food supply, rationing, and growing shortages of all essentials.

Currency Is Worthless.

The Chinese were saddled with a paper currency so worthless that even the coolies distrust it. However, the Japanese failed to loosen their actual control of the city, continuing to occupy all major governmental departments.

Outwardly, Shanghai still is the gayest city in the orient and is a mecca for thousands of Japanese militarists and civilians who hope to garner a few crumbs of remaining profits while tasting the most comfortable life in Asia.

Night clubs, dance halls, and theaters still are operating and there is horse racing and other sporting events. Hotels, restaurants, and bars are full. Shops and department stores are doing business, and the streets are filled with rickshas, bicycles, charcoal burning buses, and a few automobiles.

Food Shortage Is Acute.

Conservation of electric power has dimmed the usually brilliant night sky line. The Japanese attempt to emphasize the realities of war thru extensive air raid drills.

Shortages of rice, sugar, cooking oil, and other essentials are becoming acute, particularly for the Chinese. The ration lines grow longer and more unruly. Costs of many necessities are several hundred times normal.

American cigarets cost 300 inflated dollars for a package of 20, and gasoline sells at $1,000 a gallon on the black market. Beggars are increasing by droves. It is estimated that 1,200 persons are dying on the streets daily—nearly double the normal rate.

WOMAN FREED IN GUN CASE.

Mrs. Sybil Sherman, 25 years old, charged with carrying a concealed weapon—a revolver—after she was arrested in a handbook raid Oct. 15 at 3216 Roosevelt road, was put on a year's probation yesterday by Judge Oscar S. Caplan in South State Street court.

Sinatra, Now 1-A in Draft, Ready to Go Without a Moan

New York, Nov. 5 (AP).—Ladies, Frank Sinatra has been classified 1-A! But the swooner-crooner, owner of those intimate tones which make the girls squeal and moan, thinks there won't be any mass mourning if he goes into the service.

"I don't think any one will miss me much," he said, modestly, today in an interview, "except my family."

The 26 year old Sinatra, who has been virtually mobbed by women at almost every appearance, whether on streets, on trains, in Hollywood, New York, or elsewhere, laughed when some one suggested the girls might be a little upset if he were inducted.

"Oh, it won't be that bad," he said. "My wife, Nancy, is a little disturbed, but I guess that's a woman's prerogative. I feel about it as any ordinary person would, I guess. Not too bad. I'm not going to worry about it."

He's in Good Shape.

Asked about his forthcoming physical examination, he said:

"I expect I'm in pretty good physical condition—except that I'm underweight."

He added that he is 5 feet 10 inches tall and weighs 136 pounds.

There's no particular branch of service he prefers, Sinatra continued, and he does not necessarily want to get into army entertainment, he said.

Does he want to continue his career when the war is over?

"Oh, definitely," declared Sinatra, firmly and without a moan.

He also lists among his post-war ambitions the management of a top flight boxer, preferably a lightweight. Frankie, himself, it has been said, is pretty good with the boxing gloves.

The blue eyed, brown haired singing idol does not know when he will take his final physical, but until then he wants to continue his work as usual.

Wife Expects Stork.

Sinatra, who lives in Hasbrouck Heights, N. J., has a 3½ year old daughter, Nancy, and said he expects another child about Christmas time. "I hope it's a boy," he added.

He has had his screening physical examination already and was listed for induction with the first group of pre-Pearl Harbor fathers to be called up by his local board. He may be called to meet the board's mid-December quota, Ira M. Caldwell, board chairman, said.

The feminine chief clerk of his local board said that "we kept it rather quiet" when he appeared Oct. 22 for his preliminary checkup. "We wanted it that way. Of course, you know what it is when he appears."

Curran Deferred

New York, Nov. 5 [Special].—Joseph Curran, who had won several deferments from the draft on the theory his presidency of the Communist ridden CIO National Maritime union is essential to the war, today was granted another that apparently clinches his escape from the threat of having to go to war.

Following an appeal to the Presidential board, his classification of 1-A as set by his local board was changed to 2-A for a six month period which will end next April. On March 1 Curran will be 38 years old, current terminus of draft eligibility.

The action was taken on orders from Maj. Gen. Lewis B. Hershey, national draft director.

ROOSEVELT COOL TO PROGRAM OF FEEDING EUROPE

Washington, D. C., Nov. 5 (AP).—President Roosevelt indicated today that he is sympathetic with the idea of sending food to the ill fed peoples of countries occupied by the Nazis but that he questions whether it is practicable.

The heart is all right, he told a press conference, but it is a question of ways and means.

Pending in the senate is a resolution by Senators Guy M. Gillette [D., Iowa] and Robert A. Taft [R., Ohio] calling for United States co-operation with the British, Swedish, and Swiss governments and with the Red Cross and other relief organizations in getting food to Europe. Former President Herbert Hoover has endorsed the resolution.

Appearing before a senate foreign relations subcommittee today, James Wood Johnson, president of the Help the Children committee, said, "There is a general opinion in this country that the opposition to relief for European children comes primarily from England."

GRAVE DIGGERS END STRIKE; GO TO WORK TODAY

The strike of grave diggers and other workers at St. Adalbert's cemetery, 6800 Milwaukee avenue, ended last night, it was announced by Commissioner William G. Murray of the United States conciliation service. Murray said an agreement was reached between union leaders and cemetery officials at a conference in his office.

Niles E. Barry, business representative of the Cemetery Workers' union, local No. 106, ordered the picket lines dissolved and work will be resumed this morning, Murray said.

The strike, which caused postponement of 36 funerals, resulted from a demand for wage increases from the current rate of 75 cents an hour to 95 cents an hour on the ground that three other cemeteries in Chicago are paying that rate. Terms of the strike settlement were not disclosed, Murray explaining that they are subject to approval of the war labor board.

SUNNY HAWAII BLACKED OUT BY WAR TIME PERILS

Memory of Pearl Harbor Quiets Grumblers.

BY HAROLD SMITH.
[Chicago Tribune Press Service.]

HONOLULU, T. H., Nov. 4 [Delayed].—War has touched the Hawaiian Islands lightly in some respects and sternly in others, but in their thinking as well as in their geography the islanders are much closer to the conflict than their fellow Americans on the mainland. Their memory of the Pearl Harbor disaster, which took its civilian, as well as its military toll, is still sharp.

This correspondent finds little resentment that the nightly black-out here, despite some minor relaxations, is nevertheless more complete and rigorous than the continental dim-outs ever were. The long night comes swiftly and blacked-out windows deprive living quarters of the relief the evening breezes bring from the oppressive heat.

Surprise Alert Held.

The citizenry takes philosophically the territorial control that still requires individual registration and finger printing, an early curfew, travel and communication restrictions, and other reminders that military security is the first law of an armed camp.

There was the matter of today's large scale surprise alert which required that gas masks be carried and involved an almost complete civilian evacuation of congested areas. Some civilians believe the rumors that more Japanese visits are expected. Most, however, feel they are being drilled to keep the intricate civilian control machinery from rusting and concede that too much caution is better than not enough.

There is some feeling that too much realism in the drills is dangerous. Critics recall the public disbelief which accompanied and even followed the Pearl Harbor attack.

"I only hope the authorities remember the shepherd who cried 'wolf' too often," one clear thinking civilian said. But despite the hazards of overtraining, civilians are mentally and materially better prepared for an emergency than before Pearl Harbor and now have faith in a military alertness that was lacking then.

Liquor Now Rationed.

Consumer rationing here, as in Alaska, has merely scratched the surface, but shows signs of going deeper. Sales of new automobiles, tires, and gasoline have long been restricted, but liquor and camera film more recently went under allotment. Machinery is scarce, but tools and hardware can be had in a good selection without priorities. Miss Hawaii buys her shoes without a No. 18 coupon and Mrs. Hawaii her groceries without tearing coupons, but wiser heads expect clothing and food rationing before long.

Prices of most items and services are about on a par with those of the west coast, OPA ceilings being imposed here. Restaurant prices have skyrocketed and there are frequent temporary shortages of eggs, dairy products, and fresh fruits and vegetables.

Curiously enough, this land of perpetual planting time is not agriculturally diversified, most of its tillable land being given over to pineapples and sugar cane, but well patronized seed displays disclose a growing garden consciousness. For the lack of pasturage for meat animals, grain fields for poultry food and citrus groves, John Citizen is inclined to blame the sugar and pineapple interests. He hopes in the future to be more self-sufficient economically.

Sect Member Gets 3 Years for Dodging Army Service

Burton Elroy Larsen, 18 years old, 3412 Ruby street, Franklin Park, was sentenced yesterday by Federal Judge Michael L. Igoe to three years in prison as a draft evader. Larsen pleaded he was a member of Jehovah's Witnesses, a religious sect, and and was exempt from service. Larsen was accused of failing to report for induction.

NAZIS ASK 'WILL ALLIES LET REDS TAKE GERMANY?'

Prospect Scares Them, Say Freed Yanks.

Washington, D. C., Nov. 5 (AP).—American prisoners of war in Germany were asked by their German guards "if the British and Americans are going to allow" the Russians to take over Germany.

Pvt. Robert L. Scott of Greensboro, N. C., one of 14 American soldiers just returned to this country from a German prison camp, told today of the Nazi concern over the Russian military advances.

"The most frightening thing for the prison guards," the 26 year old paratrooper said at Walter Reed Army hospital here, "was that the Russians were getting nearer to Germany."

Captured in Sicily.

Scott was wounded and captured by German forces in Sicily. After treatment at German hospitals, he was held in a camp about 60 miles from Munich.

Corp. Rodney H. Graham, of Atoka, Okla., told of the wonderment of a wounded Nazi fighter pilot over the fact that American Negroes were flying planes. Graham met the Messerschmitt pilot in a German hospital to which he was taken. He had been downed by an American Negro pilot.

"He wanted to know why we let Negroes fly planes," Graham said. "I told him a Negro was just as good as any white man—but he couldn't seem to understand it."

Nazis Respect Americans.

Most Germans "respect the American soldier as a soldier," Graham said, adding that "it's the same regarding Australian soldiers."

All the returned Americans agreed that treatment by the German doctors and hospitals was satisfactory and that the American wounded received the same treatment as the Nazi wounded. One of the men, whose leg had been shattered by a machine gun bullet, said that army doctors at Walter Reed hospital "think the setting of my leg was a very good job."

None of the returned men was enthusiastic about life in the German prison camps. Games, reading, cooking helped fill the time. Beer could be purchased with prison money. "It tasted pretty good but the alcoholic content was zero-zero," said one of them.

"You don't find bored Americans," was the answer to a question concerning morale.

Girl Routs Two Bandits from Currency Exchange

When a masked man with a gun, accompanied by a second man carrying a money bag, entered the currency exchange at 3213 West 26th street yesterday. Miss Estelle Rosenberg, 18 years old, the cashier, picked up the telephone and shouted, "Send the police!" The men fled.

'Bring Your Own' Signs Appear in Algiers Cafes

ALGIERS, Algeria, Nov. 5 (AP).—Signs reading "Bring Your Own Knives," and "Bring Your Own Glasses" have appeared in Algiers restaurants as a result of silverware and glassware shortages.

Store Hours, 9:45 to 5:45

Marshall Field & Company

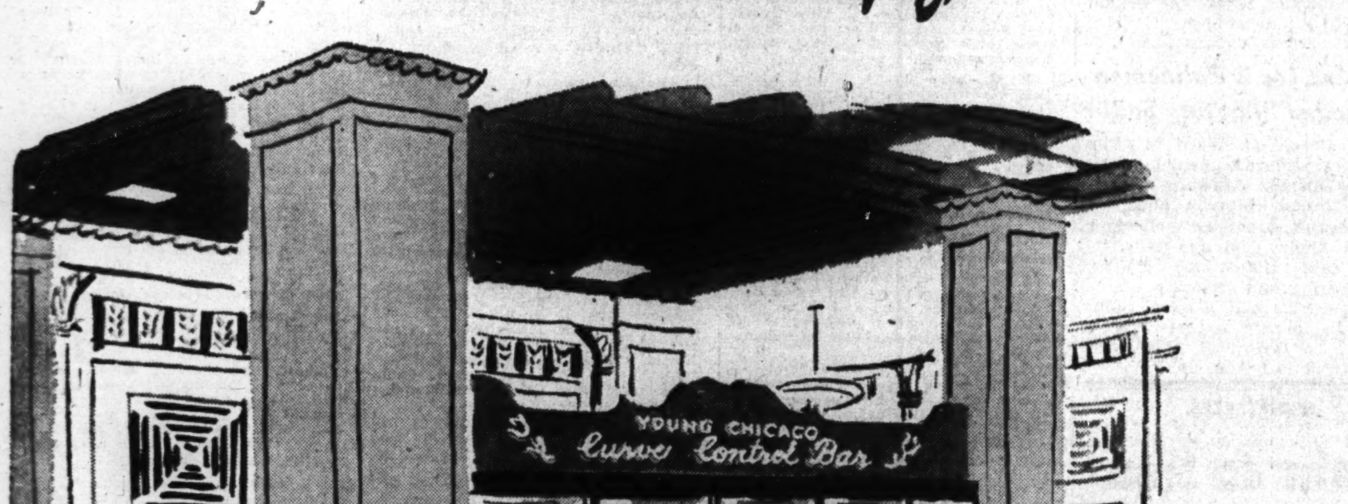

Gather round—

Young Chicago figgers!

It's the opening of your very own

Curve Control Bar

We'll give you the smooth off! We'll trim and slim... pare and prune—but gently. We believe that even if you're a petite size 11 you need a bit of control (especially if you want to keep your figger!). That's why we've opened Curve Control Bar—a spot all your own. We've gathered there garments just right for you. Little girdles... bandettes... garter-belts that control without coercion. Just for you, Young Chicagoans—at your own CURVE CONTROL BAR—FIFTH FLOOR

Store Hours, 9:45 to 5:45

Marshall Field & Company

Are you clothes-conscious yet money-wise?

BUDGET SHOP'S

FOR YOU

Here's where coats, suits and dresses are painstakingly selected because they are good fashion and good taste at prices nice and low. You'll save time shopping here—everything's out in sight, sizes are grouped together under signs. These three fashions are just to tempt you, there are lots more as sound and sensible in the *Budget Shop*

1

2

3

1. Stalwart herringbone wool tweed with button-in full chamois lining (sleeves, too) and knitted wristlets. Brown with blue, or luggage with beige. 12 to 18. **$35**

2. Checked suit of wool with club collar and four slot pockets. Brown or black with white checks. 10 to 18. **$29.95**

3. The two-piece suit dress of rayon crepe dressed up with a metallic bengaline vestee and jet buttons. Black. 12 to 20. **$14.95**

An amount will be added to quoted prices of all our merchandise to cover additional expense due to the Illinois Retailers' Occupation Tax.

BUDGET SHOP

Sixth Floor, Middle, State

WPB PREPARES SECRET LIST OF CIVILIAN GOODS

Denies Plan to Reduce Supply to 'Bed Rock.'

BY LLOYD NORMAN.
[Chicago Tribune Press Service.]

Washington, D. C., Nov. 5.—War production board officials today denied reports they were putting the finishing touches on a plan for a "bedrock" civilian economy for 1944 and asserted that they had prepared a secret list of approximately 750 consumer goods which will be produced next year from scarce materials.

The WPB said the term "bedrock economy" was tossed out the window last June after Joseph L. Weiner, New York attorney, resigned under congressional pressure as head of the WPB division of civilian supply.

Letter Sent to Manufacturers.

Weiner and his staff had drawn plans for squeezing consumer needs to a minimum. He was criticized severely in congress for his drastic reduction in the output of farm machinery.

Interest in the bedrock economy list of consumer goods was revived by the mailing of a letter to 125,000 small manufacturers in the nation by the Smaller War Plants corporation. The letter suggested they make preparations to partake in the 1944 civilian supply program.

Holds Purpose "Misconstrued."

WPB spokesmen said the SWPC misconstrued the purpose of the list prepared by the WPB office of civilian requirements. They explained the list represents types of consumer goods for which the WPB is releasing critical materials to permit production for essential civilian needs. Other goods made from materials which are not governed by priority restrictions are not included in the list.

The list does not indicate the quantity of civilian goods which will be produced, the WPB said. The volume of consumer goods production will be determined by the allocation of materials for each item, according to the WPB.

WILL OF SWIFT BANS BUYING OF FOREIGN BONDS

Gustavus F. Swift, vice chairman of the board of directors of Swift & Co., left his entire estate in trust for his widow and stipulated that income from the trust must not be invested in obligations of foreign governments or the stocks or securities of railroads or public utility corporations or associations, it was disclosed yesterday.

Atty. Robert E. Fisher, who filed the will with Frank Lyman, clerk of the Probate court, declined to estimate the size of the estate. Swift, who died Oct. 29, also left his home at 1551 Astor street, and all his personal property for the use of his widow, Marie Fitzgerald Swift. At her death the estate is to be divided equally among their three daughters and one son, or their children. Mrs. Swift also was given the power to terminate the trust for the benefit of her children if she wishes.

The children are Mrs. Richard Moore of Chicago, Mrs. Thomas Taylor and Mrs. Robert Spiel of Lake Forest, and Gustavus F. Swift Jr. of Washington, D. C. Swift's brothers, Charles H., and Harold H., were named executors and trustees.

UNION OFFICIAL ARRESTED OVER $10,000 SHORTAGE

Springfield, Ill., Nov. 5 [Special].—Fred Gorsek, ousted financial secretary of Springfield local 477 of the International Hod Carriers' union, was arrested today on a warrant charging him with embezzling union funds. He was released on $5,000 bond.

Thomas H. Humphris of Downers Grove, international union general representative, estimated the shortages would exceed $10,000. Humphris came here last month to take charge of the local's affairs after complaints that shortages existed.

The International representative said Gorsek would be charged with not recording dues paid by local members. He said further shortages may be discovered because the books show only 350 members in good standing altho nearly 100 others were believed to have paid dues.

OFFICIAL WEATHER FORECAST

The United States weather bureau forecast for today and tomorrow and yesterday's table of records follow:

INDIANA: Increasing cloudiness; rain tonight, snow tomorrow; slowly rising temperature today and tonight; colder tomorrow.

LOWER MICHIGAN: Slightly cloudy, rain changing to snow in north; rain south tonight, and in entire state tomorrow; no decided change in temperature.

UPPER MICHIGAN: Cloudy tomorrow; snow flurries in north today; rain or snow tomorrow.

WISCONSIN: Rain south and rain or snow north today and tonight; snow flurries and windy tomorrow; no decided change in temperature.

IOWA: Rain today, changing to light rain or occasional snow; partly cloudy in west; slightly warmer today and colder tomorrow.

Place of observation. State of weather. Nov. 5, 7:30 p. m. Central war time	Highest last 24 hours...	Lowest last 12 hours...	Precipitation last 24 hrs.
East central states—			
Alpena, cloudy	45	41	.39
Carbondale, cloudy	62	33	...
Chicago, cloudy	44	40	.21
Cincinnati, clear	64	34	...
Cleveland, clear	34	38	...
Detroit, cloudy	48	41	.21
Escanaba, cloudy	41	39	.32
Evansville, cloudy	65	50	Tr.
Fort Wayne, cloudy	49	42	.13
Grand Rapids, rain	45	42	.30
Green Bay, clear	45	38	.22
Indianapolis, cloudy	58	46	.03
La Crosse, cloudy	43	35	Tr.
Madison, clear	42	38	.08
Marquette, rain	39	37	.33
Memphis, cloudy	75	51	...
Milwaukee, clear	43	40	.24
Nashville, cloudy	70	44	...
Peoria, cloudy	51	39	Tr.
Sault Ste. Marie, rain	42	38	1.86
Springfield, cloudy	55	38	Tr.
Traverse City, cloudy	41	40	.89
West central states—			
Bismarck, snow	32	32	.28
Burlington, cloudy	53	36	Tr.
Concordia, cloudy	63	32	...
Des Moines, cloudy	48	35	Tr.
Devils Lake, cloudy	30	26	...
Dodge City, cloudy	63	36	...
Dubuque, cloudy	43	39	.02
Duluth, cloudy	34	30	.03
Fargo, cloudy	36	32	...
Huron, rain	37	34	.12
Kansas City, cloudy	62	39	...
Little Rock, cloudy	70	48	...
Minneapolis, cloudy	43	33	Tr.
Moline, cloudy	48	39	.08
North Platte, cloudy	65	31	Tr.
Oklahoma City, cloudy	76	49	...
Omaha, cloudy	52	31	...
Rapid City, cloudy	46	31	Tr.
Sioux City, rain	46	31	Tr.
St. Louis, cloudy	60	46	...
Springfield, cloudy	67	44	...
Wichita, cloudy	67	39	...
Williston, rain	37	31	.11
Eastern states—			
Albany, cloudy	54	36	...
Atlanta, clear	71	43	...
Boston, cloudy	53	39	...
Buffalo, cloudy	49	37	Tr.
New York, rain	57	42	Tr.
Philadelphia, cloudy	59	32	...
Pittsburgh, cloudy	55	32	.03
Gulf states—			
Abilene, clear	85	..	...
Amarillo, clear	79	43	...
Brownsville, clear	83	70	.06
Fort Worth, clear	84	57	...
Galveston, cloudy	77	68	...
Jacksonville, clear	73	55	.01
Miami, cloudy	85	75	...
Mobile, clear	76	45	...
New Orleans, clear	79	54	...
Pensacola, clear	69	54	...
San Antonio, cloudy	77	61	...
Shreveport, cloudy	79	50	...
Tampa, clear	81	63	...
Vicksburg, clear	78	36	...
Mountain states—			
Boise, cloudy	46	40	.04
Cheyenne, cloudy	47	39	...
Denver, cloudy	68	38	...
Havre, cloudy	42	40	Tr.
Helena, cloudy	42	32	.01
Lander, cloudy	63	37	...
Miles City, cloudy	47	37	.24
Pueblo, cloudy	75	37	...
Salt Lake City, cloudy	54	47	Tr.
Pacific states—			
Fresno, clear	70	50	...
Los Angeles, clear	..	48	...
Portland, rain	55	42	.07
San Diego, cloudy	70	43	...
Oakland, clear	69	54	...
Seattle, clear	55	43	...
Spokane, cloudy	55	39	...
Pendleton, clear	49	40	...
Yuma, cloudy	86	49	...

ORPHAN ANNIE

DENY ACADEMIC FETTERS FOUND AT IOWA STATE

College Is Cleared by Board's Report.

Ames, Ia., Nov. 5 (AP).—The Iowa state board of education today cleared Iowa State college of charges that academic freedom was being violated at the institution. At the same time a second member of the faculty concerned in the recent oleomargarine controversy resigned.

Meeting in Iowa City, the board made public a letter to Gov. B. B. Hickenlooper in which it said:

"After a thoro and intensive consideration of the whole situation, it is our mature judgment that the charge of a violation of the fundamentals of academic freedom in all particulars is without foundation in fact."

Wilcox Resigns.

While the board was meeting, the office of Charles E. Friley, president of Iowa State, announced it had received the resignation of Walter W. Wilcox, professor in the department of economics and sociology since 1935. Prof. Wilcox will become professor of farm management at the University of Wisconsin.

Dr. T. W. Schultz, head of the economics and sociology department, resigned Sept. 18 to join the faculty of the University of Chicago. In his resignation he said that he felt academic freedom had been restricted at Iowa State college.

Aroused Dairy Interests.

Both Dr. Schultz and Prof. Wilcox were members of an editorial committee that approved a college sponsored pamphlet entitled "Putting Dairying on a War Footing." The pamphlet, which contained statements comparing oleomargarine favorably with butter, drew the protests of dairy interests. After several meetings between dairy leaders and college faculty members, the pamphlet was ordered revised.

Schultz then resigned and Donald W. Van Vleet, president of the Iowa Farmers union, asked Gov. Hickenlooper to order an investigation of the professor's charges. The governor turned the matter over to the state board of education, which supervises state educational institutions.

Dr. Friley's office said Wilcox's letter of resignation contained no reference to the controversy or to academic freedom.

FIVE NAMED TO REPORT ON COST OF LIVING IN U.S.

Washington, D. C., Nov. 5 (AP).—President Roosevelt named a five man labor-industry-public board today to investigate the wartime cost of living. The action followed complaints by union leaders that living costs have shot up far faster than wage increases.

The investigators, all drawn from the membership of the war labor board which has jurisdiction over wages, are to report in 60 days.

Named to the board were WLB Chairman William H. Davis, chairman and representative of the public; R. J. Thomas, president of the CIO United Automobile Workers, and George Meany, secretary treasurer of the AFL, representing labor; and H. B. Horton, treasurer of the Chicago Bridge and Iron company, and George K. Batt, vice president of Dugan Brothers, Newark, N. J., representing employers.

HEARING NOV. 22 FOR TWO WOMEN IN TREASON CASE

Federal Judge John P. Barnes yesterday set Nov. 22 for hearing on the motion of Atty. Paul A. F. Warnholtz for the release on bond or immediate trial of Mrs. Lucille Froehling and Mrs. Kate Wergin, two of the six defendants whose conviction on charges of treason was reversed and remanded for retrial by the United States Circuit Court of Appeals. Government attorneys said they would oppose the motion for bail. All the defendants have been in the county jail since April of 1942.

OBITUARIES

David Beecroft.

South Bend, Ind., Nov. 5 (AP).—David Beecroft, 68 years old, a pioneer in the automotive world, died here today after a several month illness. Beecroft's career began in 1902 as editor of the Automotive Review, trade publication. He later was editor of Motor Age, Motor World, Automotive Industry, and similar publications. He had served the Bendix corporation for 15 years in various executive capacities, including that of assistant secretary and a member of the board of directors. Beecroft was one of the founders of the Automobile Old Timers' club and of the Chicago Motor club.

Mrs. Annie F. Peck.

Mrs. Annie F. Peck, wife of George W. Peck, a retired utility executive, died yesterday in the home of her granddaughter, Mrs. Joseph C. Belden Jr., at 771 East Barberry lane, Lake Forest. She was 81 years old. Also surviving are a son, David B. Peck, Chicago investment securities broker, and a daughter, Mrs. Mardo Pattou, wife of Lt. Col. Albert B. Pattou of the 6th service command. Funeral services will be held at 3 p. m. Monday in the Forest Home chapel, Milwaukee, Wis.

Manuel Rogers.

Manuel Rogers, president of the Universal Unit Machinery corporation of Milwaukee, Wis., died Thursday in St. Luke's hospital of a heart ailment. Mr. Rogers who was 50 years old, was former general plant manager of the Caterpillar Tractor company of Peoria. He served as a 1st lieutenant in the British forces during the first World war. He made his home at the Blackstone hotel and Fontana, Wis. His widow, Jessie, and a daughter, Grace, survive.

The Rev. William J. McGucken.

The Rev. William J. McGucken, prefect general of studies for Jesuit colleges of the Missouri province, and director of the department of education of St. Louis university, died of a heart attack here yesterday while visiting Loyola university. He was 54 years old and a graduate of Marquette university and the University of Chicago, where he obtained a doctor of philosophy degree. Funeral services will be held in St. Louis.

Mrs. Bessie Sutton White.

Mrs. Bessie Sutton White, 90 years old, died yesterday in the home of her niece, Mrs. Letitia Weller, 1223 East 50th street. Mrs. White came to Chicago in 1893 with her husband, the late Charles H. White, and they operated the old Holland hotel at 53d street and Lake Park avenue. Funeral services will be held at 2 p. m. Monday in the chapel at 5203 Lake Park avenue.

Mrs. Margaret F. Reilly.

Mrs. Margaret F. Reilly, 7849 Greenfield avenue, River Forest, died yesterday in St. Luke's hospital. She was 46 years old. She is survived by her husband, Vincent P. Reilly, president of the Illinois Gear & Machine company. The funeral will be held Monday at 8:30 a. m. from the home to St. Vincent Ferrer church in River Forest.

Dennis E. McGrath.

Dennis E. McGrath, an engineer on the staff of the city committee on transportation, died yesterday at St. Anne's hospital after a long illness. His home was at 123 North Kilbourn avenue. He is survived by his widow, Mae, a brother, William, and a sister, Mrs. Anna Kenny. Services will be held at 9:30 a. m.

Lewis J. Bates.

Lewis J. Bates, a clerk in the city controler's office since 1920, died yesterday in his home at 5051 North Damen avenue. He was 78 years old. From 1907 to 1920 he was a clerk for the board of education. Surviving are his widow, Sara, and two daughters. The funeral will be held Monday at 2 p. m. in the chapel at 4542 Ravenswood avenue.

Water Spout Rises 6,000 Ft. Over Bay Off Maine

Portland, Me., Nov. 5 (AP).—A water spout which rose more than 6,000 feet over Casco bay and lasted about 15 minutes was reported today by army observers. A dark mist rising from the surface accompanied the phenomenon. The "baby tornad," a weather bureau official said, "seemed to be formed by land and sea air currents bucking each other, with the warm, moist air from the sea appearing to win out."

Wernecke's 5 Year Term as Draft Dodger Upheld

The conviction of William Bernard Wernecke, who is under a five year prison sentence and a $10,000 fine as a draft evader, was upheld yesterday by the United States Circuit Court of Appeals. Wernecke was convicted last June by a jury in the court of Judge John P. Barnes.

How To Relieve Bronchitis

Creomulsion relieves promptly because it goes right to the seat of the trouble to help loosen and expel germ laden phlegm, and aid nature to soothe and heal raw, tender, inflamed bronchial mucous membranes. Tell your druggist to sell you a bottle of Creomulsion with the understanding you must like the way it quickly allays the cough or you are to have your money back.

CREOMULSION
for Coughs, Chest Colds, Bronchitis

SPEEDING GRIST THRU MEDICAL MILLS ASSAILED

Move to Cut Standard Hit at Convention.

Governmental attempts to lower standards for enrollment in the nation's medical schools in order to speed their output of medical graduates were assailed here yesterday by Dr. John Walker Moore of Louisville, Ky., president of the Central Society for Clinical Research.

Dr. Moore is dean of the Louisville university medical school. Medical research men from 22 states and two Canadian provinces attended the society's 16th annual conference in the Drake hotel.

"Perils Post-War Recovery."

"If unchallenged," Dr. Moore said, "these attempts by the army and navy to let down medical school entrance requirements not only will disrupt the advancement of medical science, but will force us back to the point where post-war recovery will be hazardous."

Assailing frequent demands that medical research be "frozen" for the duration of the war, Dr. Moore declared such a move would be highly detrimental to medical science and education. He said that in Britain, even in cities such as London where medical research men had been bombed out of their buildings, the British government "recognized the importance of medical research" by enabling it to be continued elsewhere.

"Will Help Win Peace."

"England is fully aware that the best opportunity to win the war, as well as the peace," Dr. Moore said, "will come to those nations who more nearly keep their program of basic research intact."

Dr. Cecil Watson of the University of Minnesota medical school, Minneapolis, was elected president, succeeding Dr. Moore, at the close of the society's one day session. Dr. Willis Fowler of Iowa State university medical school, Iowa City, was named vice president, and Dr. Carl V. Moore of Washington university medical school, St. Louis, was reelected secretary-treasurer.

SAMUEL HAVENS SERVICES TO BE HELD AT 3 TODAY

Services for Samuel Mack Havens, vice president of Ingalls-Shepard division of Wyman Gordan company, will be held at 3 p. m. today at the First Unitarian church, 57th street and Woodlawn avenue. Mr. Havens died Thursday at St. Luke's hospital. He was 67 years old and lived on Butterfield lane, Flossmoor.

Mr. Havens was a graduate of the University of Rochester and Columbia law school. He was secretary of the board of trustees of the University of Rochester and chairman of the scholarship committee. He was president of the Central Alumni association of the university. He was a member of the University club, the Lake Placid club of Lake Placid, N. Y., and the South Shore and Flossmoor Country clubs.

He also was a member of the American Society for Metals and the Society of Automotive Engineers. He leaves his widow, Jean, and a daughter.

PETER B. CAREY LEAVES ESTATE TO HIS WIDOW

Peter B. Carey, Cook county sheriff who died Sunday, left his entire estate to his widow, Mary, of 9640 Winchester avenue, it was disclosed yesterday when his will was filed with Frank Lyman, clerk of the Probate court, by Atty. Thomas D. Nash. The will named Mrs. Carey as executor. Nash said an estimate of the size of the estate has not been made. Carey, a grain broker, had served three terms as president of the Board of Trade.

LIQUOR WORTH $900 STOLEN.

Thieves who broke a rear door stole 19 cases of whisky worth $900, a radio and $25 from Pat and Jack's tavern at 6355 South Western avenue Thursday night, Jack Heith, the owner, told police yesterday.

Finest Chapels in Chicago
NORTH: 929 W. Belmont
SOUTH: 1820 S. Michigan
WEST: 2346 W. Madison
EASY TO REACH BY "L." BUS OR STREET CAR
Hursen
UNDERTAKER

Horse Sense Answers

1. 4 penny.
2. Potatoes.
3. Potatoes [eyes].
4. Quarter back.
5. An apple a day keeps the doctor away.
6. [a] Mother Hubbard—Ration points [x].
   [b] King Cole—Meerschaum [y].
   [c] Boy Blue—Moo, moo [z].
   [d] Simple Simon—Loan Co. [v].
   [e] Jack Horner—Emily Post [w].

CIO RE-ELECTS MURRAY, CAREY, AND NINE AIDS

Philadelphia, Pa., Nov. 5 (AP).—The 6th constitutional convention of the Congress of Industrial Organizations today unanimously elected President Philip Murray to a fourth term.

Murray, who succeeded John L. Lewis as president of the labor organization in 1940, previously had pledged the CIO to continue its campaign to "organize the unorganized."

James B. Carey, secretary-treasurer, and nine vice presidents also were reelected. The vice presidents are:

R. J. Thomas, president of United Automobile workers; Fred Rosenblum, president, Amalgamated Clothing workers; Joseph Curran, president, National Maritime union; Sherman H. Carlymple, president, United Rubber workers; Reid Robinson, president, International Union of Mine, Mill, and Smelter workers; John Green, president, Industrial Union of Marine and Shipbuilding workers; Albert E. Fitzgerald, president, United Electric, Radio, and Machine workers; Emil Rieve, president, Textile Workers union, and Allen S. Haywood, director of organization for CIO.

MARK ARMISTICE TOMORROW WITH THREE PARADES

Three parades in advance observance of Armistice day next Thursday are scheduled for tomorrow.

One thousand American Legion members of Forges post, No. 196, will meet at the 132d infantry armory, 2653 Madison street, at 1:30 p. m. and march to the doughboy monument in Garfield park for memorial ceremonies at 2 p. m.

Logan Square post Legionnaires will meet at 10 a. m. at 2453 Kedzie boulevard. They will march to Francisco and Schubert avenues.

Another Legion parade will form at Trowel post headquarters, 4729 North Western avenue at 10:15 a. m. State, county, and district Legion officers will join the parade, in which disabled veterans from the North Chicago hospital will take part. The parade will end at Our Lady of Lourdes church, Leland and Ashland avenues, where the Legionnaires will attend church.

Trial Set for 2 Policemen Accused of Shooting Sailor

Judge Harold G. Ward in Criminal court yesterday denied a motion to dismiss assault charges against Joseph Murray and William Hogan, suspended policemen, and set their trial for Nov. 17. Murray and Hogan are charged with shooting and seriously wounding Howard Darnell, a naval inductee, while posing as government agents in a tavern at 2438 North Clark street last Aug. 21.

UNDERTAKERS.

Lain & Son
Funeral Service Information

SOUTH SIDE CHAPEL
63D AND HARVARD-AVENUE.
PHONE WENTWORTH 0025.

SATURDAY.
MOORE—Leonard T. 11 a. m. at chapel.
ROEHR—Margaret. 3 p. m. at chapel.

SERVICES TO BE ARRANGED.
SWANSON—Swan C.

NORTH SIDE CHAPEL
5501 N. ASHLAND-AVENUE.
PHONE LONGBEACH 2646.

SATURDAY.
ENGWALL—Charlotte M. 2 p. m. at chapel.
RATHFELDER—Mary S. 10 a. m. in church.
ROOS—Ray. 4 p. m. at chapel.
STROMBERG—John N. 3 p. m. at chapel.

BEVERLY CHAPEL
2121 WEST 95TH-STREET.
PHONE BEVERLY 2182.

SATURDAY.
DILLER—Mildred K. 1 p. m. at chapel.
HULETT—Carrie B. 2 p. m. at chapel.

SUNDAY.
HURST—Anna M. 3 p. m. at chapel.

MONDAY.
CARLSON—Charles A. 3 p. m. at chapel.
SINCLAIR—Guy R. 3 p. m. at chapel.

SERVICES TO BE ARRANGED.
BROWN—Winnefred E.

JOHN CARROLL SONS
"HOME FOR FUNERALS"
ERIE AT WABASH. WHI. 6060.
4542 RAVENSWOOD. LON. 0303.

C. H. JORDAN & CO.
FUNERAL HOME 200 E. ERIE-ST.
89 yrs.' service Sup. 7709

SKEELES-BIDDLE.
7838 COTTAGE GROVE. RAD. 0220

MONUMENTS AND MAUSOLEUMS.
CEMETERY MARKERS, MONUMENTS AT Savings Sears-Roebuck, State-st. Basem't

CEMETERIES.
CEMETERY lots wanted—Mount Emblem, Acacia, Concordia, For. Home. Best cash prices paid. Address E D 395, Tribune.

AUTHOR CRISSEY DIES IN GENEVA; BURIAL MONDAY

Forrest Crissey.

Forrest Crissey, 79 years old, newspaper man, poet, author, and biographer, died yesterday in Community hospital, Geneva, after a month's illness. His home was at 28 North 4th street, Geneva. In 1937 he and his widow, Kate, celebrated their golden wedding anniversary.

Crissey sold his first fiction story when he was 20 years old. Later he became editor of the Geneva Patrol and subsequently worked for several Chicago newspapers, including THE TRIBUNE. Later he was an editorial writer for the Saturday Evening Post and a contributor to that and other magazines for many years. In his latter years he became a specialist in institutional biographies.

Besides his widow he is survived by a son, Paul, of Geneva. Services will be held at 2 p. m. Monday in the East Side cemetery.

DEATH NOTICES

In Memoriam.

ACKERMANN—In loving memory of Gustave Ackermann, who left us two years ago today.
HERMINE, ELFRIEDE, and ALBERT.

CLIFFORD—John Francis Clifford, suddenly, Nov. 6, 1940.
It's lonesome here without you
And sad and weary the way.
Life hasn't been the same to me
Since you were called away.
LONESOME MOTHER.

CONTI—Rose Marie Conti. In loving memory of "Rosebud."

KOTOFF—Mike Kotoff. In memory of our beloved husband and father, who passed away one year ago today.
LOVING WIFE AND CHILDREN.

MYDLIL—Catherine Mydlil. In loving remembrance of our dear wife and mother, who passed away two years ago today.
LOVING HUSBAND AND CHILDREN.

ANDERSEN—Katherine [Kate] Andersen of 1909 N. Kedzie avenue, beloved daughter of Larsine and the late Jens, dear sister of Fred, Tillie Johnson, Dagmar Neubert, and the late Frank, fond aunt of Kenneth Neubert, and Donald Andersen. Services Monday, 2 p. m., at Northwest Gospel tabernacle, 3548 W. North avenue. Interment Mount Olive. Remains resting at funeral home, 3301 Fullerton avenue, until 11 a. m. Monday.

ANDERSON—June Anderson of 533 E. 89th place, beloved daughter of Oscar and Ellen, nee Norberg, fond sister of Carl, Vivian, Kenneth, Jeanette, Harold, Richard, and Norman. Funeral Monday at 2 p. m. from chapel, 9108 Cottage Grove avenue, to St. Mark's Lutheran church, 88th street and Langley avenue. Interment Oak Hill.

ANTHONY—Walter O. Anthony, Nov. 5, of 6414 Kimbark avenue, husband of Estelle N., father of William O. Anthony. Services at chapel, 7838 Cottage Grove avenue, Monday, Nov. 8, at 1:30 p. m. Interment Fairmount. Radcliffe 0220.

APFEL—Margaret Mary Apfel, nee Richards, late residence 1655 Irving Park road, fond daughter of Bernard and the late Margaret Richards, beloved wife of Edward C. Apfel, loving mother of Mrs. Margaret Rowan, James J., and Mrs. Audrey Krueger, sister of Bernard, Robert, Mrs. Virginia Earll, Pvt. Eugene, U. S. A., Leslie, Pvt. Ashley, and Pvt. Clayton Richards, U. S. A. Funeral Monday, Nov. 8, at 8:45 a. m., from funeral home, 6754 Northwest highway, to St. Benedict's church.

BERNARD—Mayo [Peck] Bernard, late of 1049 W. 70th street, loving son of Julia [nee Woods] and the late Don L. Bernard, fond brother of Mrs. Hazel Thornton, uncle of Jewell Thornton, U. S. N. Funeral from chapel, 7949 S. Halsted, Monday at 9 a. m., to Sacred Heart church. Interment Holy Sepulchre. Member of local No. 134, I. B. of E. W., and Electric post, No. 769, American Legion.

BERTOLOZZI—See Paolino Giacchetti notice.

BOHL—Otillie Bohl [nee Knack], wife of the late Theodore, dear mother of Mrs. Anna Golz, Mrs. Emma Unger, and Walter Bohl. Funeral Monday, Nov. 8, 1 p. m., from chapel, 845 Armitage avenue, to St. James' Evangelical Lutheran church. Burial Concordia.

BRONSTON—Lucille Bronston, suddenly, beloved daughter of Dave and Rose, nee Rosenberg, of 4457 Magnolia avenue, sister of Mrs. Harriett Mayhar. Remains at chapel, 5206 Broadway. Funeral notice later. Ravenswood 7854.

BROWARSKY—Joseph M. Browarsky of 5000 East End avenue, beloved husband of Sadie, nee Smith; devoted father of Mrs. Myrtle B. Reich of Pittsburgh, Mrs. Gertrude B. Herst, and Mrs. Melba B. Epstein, dear grandfather of Air Cadet Pvt. James H. Reich, Midshipman Robert Reich, Marilyn, and Perry Herst Jr., dear uncle of Edward Browarsky. Funeral Monday, Nov. 8, at 10 a. m. at chapel, 936 E. 47th street, to Rosehill mausoleum. Please omit flowers. Pittsburgh, Pa., papers please copy.

BUCHHOLZ—Edwin W. Buchholz, 4211 N. Damen avenue, Nov. 4, 1943, beloved husband of Catherine, nee Lens; loving father of Pvt. 1st Class Wayne, dear son of Kate and the late Julius, fond brother of Harry. Services Monday, Nov. 8, at 2 p. m. at chapel, 2114 Irving Park road. Interment Rosehill cemetery. Member of Loyal lodge, No. 1007, A. F. & A. M.

CALABRESE—Carmela Calabrese, beloved wife of the late Pasquale, dear mother of Mrs. Mary Sarno, Mrs. Anna Potenziani, Frank, Louis, Carmen, Albert, and Vito. Funeral Monday, 9 a. m., from chapel, 5708 W. Madison street, to St. Giles' church, Oak Park. Interment Covert, Mich. Please omit flowers.

COHN—Mollie Cohn, beloved sister of Abe and the late Hannah, Ida, and Charles. Funeral at convenience of the family.

DEL GRANDE—Hugo Del Grande, formerly of 921 S. Wenonah avenue, Oak Park, beloved son of Frank and the late Gemma, fond brother of Beatrice Paolini, Gilda Del Vecchio of St. Louis, Mo., Mary Siramarco, Angelina Alfaro of Utica, N. Y., Sister Mary Wilma, O. S. F., and Albert Del Grande. Funeral Monday, Nov. 8, at 8:30 a. m., from funeral home, 5850 W. North avenue, to St. Angela's church. Interment Mount Carmel. Mer. 9890.

DOWNS—Margaret Downs, nee Neary, Nov. 5, 1943, beloved wife of the late James F., mother of John J. Downs, Mrs. Lucille Downey of Canton, O., and William Downs of Los Angeles, Cal. At chapel, 7705 Cottage Grove avenue, until Sunday a. m. Funeral and services Monday at Utica, Ill.

EDMONDS—Helen Edmonds, Nov. 1, at Twin Falls, Idaho, sister of Erik B. Davis and Charles Swanson, aunt of C. A. Weaver. Services 1:30 p. m., Monday, at chapel, 3415 N. Clark street. Interment Rosehill.

ERLER—Mrs. Ida Erler of Highland Lake, Ill., died Nov. 4, beloved wife of the late L. A. Erler, fond mother of Mrs. Irma Blaul and Mrs. Eleanora Erler, Mrs. Lillian McMillen, and Mrs. Helen Monroe, devoted grandmother of Frank Erler Jr. and Sunshine Monroe. Services Sunday, 3 p. m., Strang funeral home, Grays Lake, Ill. Interment Avon.

ELSAS—See Paolino Giacchetti notice.

ENGEL—Emma A. Engel, nee Koehn, wife of the late John F., dear mother of Bernice Blome, grandmother of Marilyn, Sheldon, and Diane, sister of Fred Koehn, Martha Pfaff, Bertha Craig, and Emily Cloes. Resting at funeral home, 5708 W. Madison street, where services will be held Saturday at 2:30. Interment Woodlawn.

DEATH NOTICES

ENGWALL—Charlotte M. Engwall, Nov. 3, 1943, widow of Andrew W., dear mother of John H. At chapel, 5501 N. Ashland avenue, where services will be held Saturday, Nov. 6, at 2 p. m. Burial Graceland.

ESPOSITO—Frank Esposito, 1255 W. Jackson boulevard, beloved husband of Frances, nee Patti; fond son of Carlo and Mary, nee Sacino; dear brother of John, James, Mary, and Theresa. Funeral Monday, 9 a. m., from chapel, 813 W. Taylor street, to Our Lady of Pompeii church. Burial Mount Carmel. Mon. 0449.

FEINBERG—Bessie Feinberg, beloved mother of Roswell Fender and Sally Greenberg, loving sister of Gussie Sangerman, devoted grandmother of three. Services Monday, 12 noon, at chapel, 5206 Broadway. Interment Anshe Emet cemetery, Waldheim. Family at home of G. Sangerman, 1246 Pratt boulevard.

FISH—Cameron Fish, suddenly, of 4116 Johnson avenue, Western Springs, beloved husband of Rose, nee Kopf; loving father of Rosalie, Marguerite, Gertrude, and Josephine. Funeral service Monday, 2:30 p. m., at chapel, 608 Hillgrove avenue. Interment Acacia Park.

FLANAGAN—Kate Marsh Flanagan, Nov. 4, 1943, at her home, 723 Emerson street, Evanston, Ill., mother of Katherine Gange, daughter of the late Rev. and Mrs. Norman D. Marsh, sister of Jessie and H. Frank Marsh, and the late James W., Ernest M., and Sara Belle Marsh. Resting at chapel, 1567 Maple avenue, Evanston. Service 2 p. m. Saturday at First Methodist church chapel, Evanston. Interment Montrose cemetery.

FORTUNE—William A. Fortune of 58 W. Ontario street, commander of Bagley camp, No. 41, United Spanish War Veterans. Funeral Tuesday, 2 p. m., at funeral home, 6915 Wentworth avenue. Interment Evergreen cemetery.

GEEGAN—William E. Geegan, dearly beloved husband of Bridgett [nee Bray], fond father of William J., Francis O., and Margaret M. Funeral Monday, at 9 a. m., from late residence, 5507 S. May street, to Visitation church. Interment Holy Sepulchre.

GERBER—Regina Gerber, nee Mesaner, beloved wife of the late Emil, dear mother of Raymond J. and Norman R. Gerber. Funeral from chapel, 4138 Madison street, Monday at 8:15 a. m. sharp, to St. Matthew's church. Interment St. Joseph's.

GIACCHETTI—Paolino Giacchetti, beloved husband of Anna, fond father of Corp. Thomas, Pvt. Serto, Pvt. Alfred, Peter, Mrs. Wendell Elsas, Ettore, Mrs. Charles Bertolozzi, Hugo, Dante, Mary, Irma, and Paul, Jr. Funeral Monday, 9 a. m., from chapel, 3722 W. Chicago avenue, to Our Lady of the Angels church. Interment St. Joseph's. Cap. 5040.

GILLILAND—Harry Wharton Gilliland of 7625 Bennett avenue, beloved husband of Ella Paeglow Gilliland, son of Elizabeth of Belfast, Ireland, brother of Margaret. Funeral Monday, Nov. 8, at 2 p. m., at funeral home, 72d street and Dorchester avenue. Interment Eden cemetery.

HARCK—Marshall A. Harck, beloved husband of Louise, nee Rilett; fond father of Ted and Jean, brother of Mrs. Rose Kitzelman. Resting at chapel, 851 E. 75th street, where services will be held 3 p. m. Monday. Interment Oak Woods.

HAVENS—Samuel Mack Havens, Nov. 4, 1943, husband of Jean Ingalls Havens, father of Geanette Havens Bodfish, and brother of Dr. Raymond Dexter Havens, Mary, Constance, and Ruth Havens. Services First Unitarian church, 57th and Woodlawn avenue, 3 p. m., Saturday. Interment private.

HAVILL—Mary Ann Havill, Nov. 4, of 10729 Hale avenue, beloved wife of Percy C., daughter of Elizabeth and the late William T. Drake, sister of Mrs. C. B. Duval, Mrs. A. W. Baker of Youngstown, O., and William Howard Drake. Eastern Star services at chapel, 7838 Cottage Grove avenue. Saturday evening, Nov. 6, at 8. Interment Huntington, Ind. Member of Maple chaper, No. 90, O. E. S. Radcliffe 0220.

HAYES—Elizabeth Bergh Hayes, beloved wife of the late Denis. Funeral Monday, 2 p. m., at Pierce's mortuary, Hollywood, Cal.

HORROCKS—John W. Horrocks, beloved husband of Elizabeth M., [nee Williams], father of Sidney and Mrs. Alice B. Halladay. Services Monday, 2 p. m., at parlors, 67th street and Dorchester avenue, under auspices of Mystic Star lodge, No. 758, A. F. & A. M. Interment Cedar Park.

HURST—Anna M. Hurst, 9421 Longwood drive, Nov. 4, 1943, beloved wife of the late Joseph Hurst, fond mother of Mrs. Florence Hunter. At chapel, 2121 W. 95th street, where services will be held Sunday, Nov. 7, at 3 p. m. Interment Monday, 10 a. m., at Mount Hope.

JACOBSON—Axel H. Jacobson, beloved husband of Anna, father of Henry, Charles, Mrs. Marie Benson, and the late Amy and Mabel. Resting at chapel, 851 E. 75th street, where services will be held at 2 p. m. Saturday. Interment Oakwoods.

JANTZEN—Charles H. M. Jantzen, suddenly, of 3147 N. Kenneth avenue, beloved husband of Frieda, nee Gahlbeck; fond father of Ruth Ziegler and Marguerite Clausen, grandfather of Robert Ziegler, brother of Lucy Jantzen. At chapel, 3905-07 Lincoln avenue, where services will be held Monday at 3 p. m. under auspices of Wright's Grove lodge, No. 779, A. F. & A. M., to Graceland. Please omit flowers.

JARDINE—See Frank Shannon notice.

JOHNSON—Oscar F. Johnson, age 65, employe of Loose-Wiles Biscuit company, passed away Nov. 5, Aurora. Funeral services Saturday at chapel, 332 Downer place. Interment Aurora.

KITZELMAN—See Marshall A. Harck notice.

KLOSS—Ensign George Elmer [Bud] Kloss, suddenly, beloved son of Elmer and Ella Galway Kloss, loving brother of Mrs. Lavergne Bright. At his residence, 3243 S. Archer avenue. Funeral notice later. Prospect 7776.

LOZART—Laura Lozart, Nov. 4, in Lake Worth, Fla., late of 2728 Sheffield avenue, beloved sister of Bertha Pateisky and Mrs. William Greissinger. Funeral and interment Saturday, 2 p. m., Lake Worth. Member of Thueringer Damen Verein.

LUNDERGAN—Lillian Golly Lundergan, Nov. 4, beloved mother of Walter and Matthew, Mrs. Helen Hursh, Mrs. Catherine Noddins, and Mrs. Julia Black, grandson Philip Graham. Funeral Monday, Nov. 8, 9:30 a. m., from chapel at Jeffery boulevard at 77th street to St. Philip Neri church; mass 10 o'clock. Interment Mount Olivet. South Shore 8822.

MADAY—Palegia Maday, nee Koenig, Nov. 4, 1943, beloved wife of Casimir, fond mother of Steve, Walter, Joseph, and Stella. Funeral Tuesday, Nov. 9, at 9:30 a. m. from residence, 6041 Newburg-av., to St. Thecla's church. Interment St. Adalbert's.

MAHLMAN—Ida Mahlman, beloved wife of the late Otto. Funeral Saturday, 1 p. m., at chapel, 2346 W. Madison. Interment Elmwood cemetery.

MARTENS—William Martens, 13704 Indiana avenue, beloved husband of the late Bertha, fond father of Mrs. Emma Bradley, Louis, and William Martens, and Mrs. Loretta Stark. Resting at funeral home, 244 E. 138th street. Funeral Monday, 1:30 p. m. Interment Mount Greenwood.

MARTINEK—Pvt. Bernard F. Martinek, dearly beloved son of John and Emilie Martinek, brother of Raymond and James, nephew of Sister M. Conrada, O. S. F., brother-in-law of Rose. Funeral Monday, Nov. 8, 8:30 a. m., from residence, 2406 S. Christiana avenue, to St. Ludmilla's church. Interment Resurrection cemetery. Lawn. 0020.

McCARTHY—Mrs. Minnie Weber McCarthy [nee Legge], wife of the late Dr. Richard, beloved mother of Henry of Chicago, Mae Jacobus and Lydia of Oak Park, and William of Itasca, Ill. Resting at funeral home, 192 S. York street, Bensenville, Ill., until 1 p. m., Saturday, thence to Itasca Presbyterian church, where services will be held at 2 p. m. Interment Bloomingdale cemetery.

McCAULLY—Dorothy Hill McCaully, Nov. 4, 1943, of 542 Gray avenue, Highland Park, beloved wife of William H., sister of Mrs. James R. Henry of Beverly Hills, Cal. Resting at chapel, 27 N. Sheridan road, Highland Park, where services will be held at 2 p. m. Saturday, Nov. 6. Interment private. Please omit flowers.

McGRATH—Dennis E. McGrath, late of 123 N. Kilbourn avenue, beloved husband of Mae [nee Spehn], dear brother of Mrs. Anna Kenny and William McGrath of Fowler, Ind. Member of La Salle Assembly, Fourth Degree, and Chicago council, K. of C., and 30th Ward Democratic club. Funeral Monday at 9 a. m. from chapel, 4138 Madison street, to St. Mel's church. Burial Mount Carmel.

McNULTY—John J. McNulty, beloved son of Bridget and the late James, dear brother of Mae Le Maire, Margaret Prendergast, Catherine Morrin, James, Sgt. William, U. S. A., Winifred Rowan, and George. Funeral Monday, 9:30 a. m., from chapel, 2950-58 Fullerton, at Sacramento, to St. Veronica's church and Mount Carmel. Member of Lafayette council, No. 361, K. of C., Holy Name society, and N. A. of L. C., branch 11. Belmont 3300 or Kildare 4000.

MOLONEY—George D. Moloney, beloved husband of Celia, fond father of Sheila, beloved son of the late Daniel J. and Gertrude A. Moloney of Cleveland, dear brother of Helen K., Raymond T., Daniel J. Jr., and Earl F. Moloney of Chicago and Harold F. Moloney and Mrs. Alice Murphy of Cleveland. Funeral Saturday, Nov. 6, 9:30 a. m., from funeral home, 1359 Devon avenue, at Glenwood, to St. Margaret Mary church, 7325 N. Claremont avenue. Interment All Saints'.

DEATH NOTICES

MORTON—Isadore Morton, beloved husband of Cecile [nee Kameron], loving father of Betty and Dolores, fond brother of Meyer and Mrs. Belle Titner of Altadena, Cal. Services Monday, Nov. 8, 11 a. m., at chapel, 5206 Broadway. Interment I. O. V. A., Waldheim.

NIGGEMEYER—George B. Niggemeyer of 201 15th street, Wilmette, husband of Lottie Niggemeyer, father of William, Barbara, and Patricia, son of Mary Niggemeyer, brother of Clara Joint. Remains at 1118 Greenleaf avenue, Wilmette. Services Monday, 10 a. m., St. Francis Xavier church. Interment St. Boniface's cemetery.

ODEWALD—Martha Odewald, nee Sychowski, Nov. 5, beloved wife of John, dear mother of Elsie Drew, fond sister of Anna Sobolewski, the Rev. Leo B., Bernard, Mary Rohde, Felix, and Sophie Chassee. Funeral Monday at 9:30 a. m. from late residence, 6347 N. Natoma avenue, to St. Thecla's church. Interment St. Adalbert's.

OLSON—Andrew Olson, 8744 S. Bishop street, beloved husband of Ida, dear father of Mrs. Esther Heinold, Mrs. Edna Heinlein, Mrs. Doris Operer, Ralph Olson, and the late Arthur L., fond brother of Mrs. Louise Johnson. Services Monday, Nov. 8, at 1:30 p. m., at funeral home, corner 79th and Aberdeen. Burial Oak Hill.

OMAN—Samuel S. Oman of 211 Winnetka avenue, Winnetka, Ill., beloved husband of Janet, nee Tarrson; devoted father of Pvt. Mort and Doris, fond brother of Robert and Isadore and Fannie Tarrson. Services Monday, 10 a. m., at chapel, 5206 Broadway. Burial B'nai B'rith cemetery.

PATON—John Paton, beloved husband of Louise Westphal Paton, fond father of Laura. Funeral Saturday, 3 p. m., at chapel, 2346 W. Madison street. Interment Waldheim cemetery. Services by D. C. Cregier lodge, No. 643, A. F. & A. M. Member of Machinists' union, local No. 478.

REILLY—Margaret F. Reilly, nee Foohey, beloved wife of Vincent P., dear sister of Joseph F., Jerome S., Richard E., Lt. T. Conally, U. S. A., and Ensign Donald J. Foohey, U. S. N. Funeral Monday, Nov. 8, at 8:30 a. m., from late residence, 7849 Greenfield avenue, River Forest, to St. Vincent Ferrer church, Le Moyne and Lathrop avenues, River Forest. Interment private at Fort Wayne, Ind. Please omit flowers.

ROOS—Ray Roos, Nov. 3, 1943, husband of the late Leona Roos, brother of William Rose, Minnie, Louis, and George Roos. At chapel, 5501 N. Ashland avenue, where services will be held Saturday, Nov. 6, at 4 p. m. Interment Memorial Park.

SALMON—Mary Spring Salmon, Nov. 4, wife of Louis J., fond mother of John, Martin, and Joan Ellen. Funeral Monday, 9 a. m., from chapel, Jeffery boulevard at 77th street, to St. Thomas the Apostle church. Mass 9:30. Interment Holy Sepulchre. South Shore 8822.

SARACCO—Vito Saracco, beloved husband of Angela Parrilli Saracco, dear father of Genevieve Catino, Bernard, Frances Amelio, Pvt. 1st Class James, Corp. Christopher, Pvt. William, Sgt. Peter, Therese, Crisanti, Marilyn, and Delores, brother of James Saracco. Funeral Monday, 9:30 a. m., from late residence, 3136 S. Princeton avenue, to Sancta Maria Incoronata church. Burial Mount Carmel. Nev. 0644.

SCHNEIDER—Amelia Anna Schneider, nee Hepfner, Nov. 5, beloved wife of the late Ernst M., mother of Harry E. and George R. Services Monday, 1 p. m., at chapel, 2221 Lincoln avenue. Interment Forest Home. Member of Germania chapter, No. 552, O. E. S.; Lincoln Park Conclave, No. 13, True Kindred, and Herrmann Sisters, No. 12.

SCHUEMANN—George Schuemann of 1033 Ashland avenue, Evanston, beloved husband of Martha Schuemann, nee Padman; father of Mathilde Ahrens, Esther, Martha, Wilbert, George, Elmer, Milton, Tech. Sgt. Henry, Ph. M. 2/C. Harry, and Tech. Sgt. Lawrence Schuemann. Remains at chapel, 1460 Sherman avenue, Evanston. Services Monday, 2 p. m., at Bethlehem Lutheran church. Interment St. Paul's cemetery.

SEDLACEK—Anna Sedlacek, nee Krubel, beloved wife of the late Edward J., fond mother of Gladys Ohling, Edward, Evelyn Dogey, Ann Rylands, Pvt. Eugene, U. S. A., and the late George, grandmother of five grandchildren, sister of Mary Matusek, Louis Krubel, Clara Neuzil, Fred Krubel, and the late Cecelia Spirek. Services at chapel, 3234 W. North-av., Monday, Nov. 8, 2 p. m. Interment Bohemian National.

SEE—Madge W. See, nee Weston, at Newark, N. J., Nov. 4, 1943, beloved wife of Allan D. See, fond mother of Donald W. Dawes. Remains arrive Monday a. m. Funeral Monday, 2 p. m., at chapel, 2346 W. Madison street, Chicago. Interment Elmwood.

SHANNON—Frank Shannon, husband of Loretta, nee Jardine; father of Rita and Patrick. Funeral Monday, 1 p. m., at chapel, 2346 W. Madison street. Interment Forest Home.

SHEWELL—Edward H. Shewell, beloved husband of Emma, nee Busch; fond father of James R. and Fred W., grandfather of Shirley M. and Jacqueline M. Member of Park Manor lodge, No. 899, A. F. & A. M. Services 2:30 p. m. Monday at chapel, 1648 W. 63d street. Interment Cedar Park.

SINCLAIR—Guy R. Sinclair, Goshen, Ind., Nov. 4, 1943, husband of Grace Sinclair, father of Mrs. Norman Holmes, Mrs. Herbert Boice of Atlanta, Ga., Mrs. William Christie of Chicago, Tech. Sgt. John Sinclair, U. S. A. B. M., 2d Class, Guy R. Sinclair Jr., U. S. N., and Corp. Robert L. Sinclair, brother of Mrs. Alvin Snider of Blue Island, Ill., Mrs. William McCurdie of Flint, Mich., and R. E. Sinclair of Battle Creek, Mich. At chapel, 2121 W. 95th street, where services will be held Monday, Nov. 8, at 2 p. m. Interment Mount Hope.

SMITH—Dorothea M. Smith, Nov. 5, 1943, of 4831 Lee street, Skokie, Ill., formerly of Kenilworth, Ill., sister of Mrs. D. S. Taylor, daughter of the late Robert S. and Miriam E. Smith. Resting at chapel, 1567 Maple avenue, Evanston. Service, 3 p. m. Monday, at Baptist church, Wilmette, Ill. Interment at Memorial Park.

SPEHN—See Dennis E. McGrath notice.

SPEYER—Miriam Speyer in New York City, beloved wife of Joseph, fond mother of Jay and Judy, devoted daughter of Celia, and the late Aaron Perlman, dear sister of Florence Perlman, Mrs. Saretta Bernstein, Alfred, and William Perlman. Funeral Monday, Nov. 8, at 11:30 a. m. at chapel, 936 E. 47th street, to M. S. cemetery, Waldheim.

SPOERER—Hattie Jansen Spoerer, Nov. 2, 1943, at Bethesda, Md., wife of the late John, mother of Mrs. Hattie Kustusch, Mrs. Ann Anderson, Mrs. Shirley Day, Herman, and Mrs. Margaret Orr. Funeral Monday, 9 a. m., from chapel, Jeffery boulevard at 77th street, to Our Lady of Peace church. Mass 9:30. Interment St. Mary's. South Shore 8822.

WALL—Sarah Wall [nee Toner], beloved wife of the late Frank, fond mother of John, Frank, Dan C.M.2C., Mary and William Wall Y.2C., fond sister of Mrs. Catherine McKeown, Mrs. Elizabeth Harvey, and the late Frank and John Toner and Mary Toner Johnson. At residence, 9017 S. Loomis-blvd. Funeral notice later.

WARNER—John B. Warner of 12243 Princeton avenue, loving husband of Roslyn, nee Miller; fond father of Joyce, brother of Mrs. Alice M. Rector, Mrs. Marguerite Stromberg, and Frank A. Warner. Member of Sheet Metal Workers' union, local 115. Funeral at chapel, 304 W. 119th street, Monday at 1:30 p. m. Interment Sleepy Hollow.

WEBER—Jacob Weber, late of 8722 N. Talman avenue, beloved husband of Hulda, fond father of Alfred and the late Viola, father-in-law of Frieda Weber and grandfather of Ruth Weber. Funeral Monday, 1:30 p. m., at chapel, 2938 Lincoln avenue. Interment St. Lucas'.

WEBER—William F. Weber, beloved husband of Cecilia, loving father of William Jr., George, Walter, Myrtle, Richard, Herbert, John, and Crane, grandfather of six grandchildren, dear brother of John, George, Mrs. Louise Holmberg, and Mrs. Emma Baruth. Services Monday, Nov. 8, 2 p. m., at residence, 3849 N. Greenview avenue. Interment Wunders.

WHITE—Bessie White at the home of her niece, 1223 E. 50th street, wife of the late Charles H. White, sister of Mrs. S. Sharman of Los Angeles, Calif. Services Monday, 2 p. m. at chapel, 5203 Lake Park avenue. Interment at Oak Woods. Hyde 0014.

WIMMER—May Wimmer, Nov. 4, of 7120 Emerald avenue, dearly beloved mother of Edward L. and Ruth Zimmerman, grandmother of Leonard E. Wimmer, fond sister of Mrs. Adelia Chilson of Danville, Ill. Resting at chapel, 7726 S. Ashland avenue. Services Monday, Nov. 8, at 2 p. m. Interment Evergreen. Stew. 1303.

CARD OF THANKS.

DOBRICK—A monument will be dedicated to the memory of Ida Dobrick, beloved wife of David, dear mother of Harry, Faye Dubner, Joseph, Leonard, and Gertrude Boxer, Sunday, Nov. 7, 2 p. m., Westlawn cemetery.

ROSS—A monument will be dedicated to the memory of Rose Ross Sunday, Nov. 7, at 2 p. m., O. B. A. cemetery, Waldheim.

SCHNEIDMAN—A monument will be dedicated to the memory of Sam Schneidman Sunday, Nov. 7, at 2:30 p. m., I. O. B. A. cemetery, Waldheim.

These War Working Women Turn Their Skill to Making and Inspecting Cyclone Engine Parts for Flying Fortresses

Clara Kulbartz operating complex turret lathe at Studebaker corporation plant which makes parts for cyclone engines of Flying Fortresses.

Eleanor Balut (left) being instructed by Mrs. Vera Rudes, forelady in final inspection.

Mary Vaszary, in charge of inspection station for master connecting rods, works with eight special gauges in precision inspection cycle.

Theater Series for Youngsters Proves Popular

BY JUDITH CASS.

WHAT to do with the children on pre-Christmas Saturdays is no problem to mothers who deposit them at the Children's theater of the Goodman playhouse before heading for the loop to do their holiday shopping. The theater opened last Saturday with a production of "Beauty and the Beast," the enchanting fairy tale which has enthralled generations of youngsters. The play will be presented again today and each Saturday at 2:30 p. m. thru Dec. 11, with an extra morning performance at 10:30 on Nov. 27.

The Children's theater plays are familiar to the youngsters of many Chicago families, including those of the Philip K. Wrigleys, Mrs. Trevor Stamp, and the Ralph Budds. The present production was dramatized by Charlotte B. Chorpenning, who is on a year's leave of absence serving as dramatic director for the U. S. O. in New York, and Nora Tully. Mary Conwell of River Forest takes the part of Beauty, with Tom Margo as the handsome prince who is turned into a beast. The latter also designed the delightful Chinese puppets which appear in the play.

Engagement News.

Chicagoans of long standing will be interested in the announcement which Mr. and Mrs. Maurice Francis Dunne of Winnetka are making today of the engagement of their daughter, Elizabeth Janet, as Miss Dunne is the granddaughter of a former mayor of Chicago and former governor of Illinois, the late Edward F. Dunne. Miss Dunne's fiancé is Porter Thompson Hubbel McCauley, son of Mr. and Mrs. Louis E. McCauley of Winnetka, who is stationed with the army at Camp Murphy, Fla. Miss Dunne attended the Convent of the Sacred Heart and Georgetown Visitation junior college, and at present she is a student at Northwestern university. Mr. McCauley attended Northwestern and Washington and Lee universities.

News of Births.

Somewhere in the South Pacific Ensign Otho S. A. Sprague will be hearing shortly of the arrival of his second son, Otho Jr., who was born last Saturday at Presbyterian hospital. The baby's mother is the former Anne Phelps of Minneapolis. Their other child was named Albert Arnold Sprague II. after his paternal grandfather.

Just before sailing for active duty in the Pacific three weeks ago, Lt. [j. g.] Alexander Fletcher learned by long distance telephone of the arrival of a new son, Alexander Jr., at Wesley hospital. Little Alexander, who will be called Sandy to avoid confusion, and his mother, the former Ethel Dixon, are at home in Winnetka, where Sandy's little brother and sister, Dixon and Trudy, have welcomed him to their nursery.

Tech. Sgt. Robert P. Shollenberger flew to Chicago from San Diego, Cal., to see his new daughter, born Sunday in St. Luke's hospital. The baby has been named Martha for her mother, the former Martha Defebaugh; her maternal grandmother, and her great-great-aunt. Mr. and Mrs. Carl Wright Defebaugh and Mr. and Mrs. Harry Shollenberger are little Martha's grandparents.

Future Events.

The sale of goods that the board of the Hull House shop held recently in Lake Forest was such a success that the members are anticipating a busy and profitable day when Mrs. John M. Butler opens her lovely Winnetka home at 1090 Crescent drive next Wednesday from 10 to 6 for another sale. In addition to the usual pretty Christmas gifts there will be some stunning old china, lamps, and other items that Mrs. W. McCormick Blair found in New York a few days ago and had shipped west to augment the shop's stock. Despite the many shortages, the women who run the shop feel they have kept up standards and kept down prices.

[Continued on page 18, col. 1.]

Women in War Work

—By Kate Massee—

One pair in every four pairs of skilled hands at the Studebaker corporation parts plant, 5555 South Archer avenue, belongs to a woman. Most of the sparkling metal parts, which when assembled create a cyclone engine for a Flying Fortress, get the attention of a woman technician, and there are approximately 8,000 such parts.

Studebaker women, who are trained on the job for about three months, operate all kinds of semiautomatic machines. They do grinding, boring, reaming, tapping, and polishing, and operate lathes and screw machines. Theirs also is the final touch, the careful inspection which assures precision perfect engines for "forts of the air."

There are other feminine war workers at Studebaker, too — the plant nurses, the guides, and the policewomen. The company has followed the policy of replacing men employes, gone into service, with their mothers, wives, or sisters. The first woman war worker was employed by Studebaker April 13, 1942.

There is no standard uniform for Studebaker women employes, but most of them favor slacks for comfort and to complement their safety shoes and glasses and their hair-protecting snoods. Safety garments are not necessary in all departments, however, and the type of clothing worn always is optional.

Women workers at Studebaker come from virtually all peace time professional fields. Several of them have been nurses, teachers, stenographers, and beauticians. Some of them plan to remain in the aircraft industry after the war, but others are dreaming up new business futures.

Typical of the skilled women employes at the plant is Miss Mary Vaszary, who was a stenographer before becoming an inspector. Her special job is inspecting master connecting rods, a job she has held at the plant for 13 months. Aircraft techniques may be said to "run" in Mary's family, because her two brothers are mechanics in the army air forces. Her post-war plans call for a new career in the business world. She's studying at a commercial school during her evening hours.

Mrs. Vera Rudes, forelady in the final inspection department, is the wife of an army air force cadet. Before marrying Michael Rudes, she was an inspector and forelady in a farm implements factory. She has a 2 year old son who, she says, has a prominent place in her post-war plans.

Before learning to operate a turret lathe, Miss Clara Kulbartz was a registered medical technician, having studied for that profession at the Chicago Eye, Ear, Nose, and Throat hospital. After the war she is going to pursue advanced medical studies.

[*This department reports on women's war activities and answers questions regarding such activities.*]

Cameo Salon to Hear Dr. Ganz Talk Tonight

Dr. Rudolph Ganz will speak on "Music of the Americas Today" at the 25th anniversary meeting of the Cameo salon tonight at 50 East Huron street. Mr. and Mrs. Mossaye Boguslawski and Mr. and Mrs. Heniot, all honorary members, will be the special guests for the occasion, and Mrs. H. McClelland Hess will preside. Mrs. Hess organized the group of musicians, artists, and writers and thruout its 25 years has served as the president.

NEW BEAUTY FOR YOUR NAILS

MONEY REFUNDED IF NOT SATISFIED

At last—an exciting new way to keep your fingernails alluringly groomed and glamorous. The rich, soothing oils in Gay Stanton Nail Creme are designed to make your nails long, strong and sturdy—help you achieve that desirable beauty look. Brush on right over polish for added lustre. Get Gay Stanton Nail Creme today from your favorite drug or department store.

Gay Stanton

NAIL CREME TREATMENT

Club Benefit Draws 4,500 to Ice Follies

BY HARRIETT PRIBBLE.

Tickets for the Service club's annual benefit—last night's opening of the Ice Follies of 1944 at the Chicago Arena—read "8:30 p. m.," but the festivities started a good two hours earlier with dinner parties at the Key club, the Camellia House, and the Pump room.

By the time the 4,500 spectators who had purchased tickets had found their seats and several hundred more had crowded into standing room, Mrs. Robert A. Cavanaugh and the Service club board which she heads were convinced that their benefit was a success. "Far beyond last year's," was their jubilant estimate of this year's proceeds, and since the net from the 1942 show was more than $11,000, this year's figure promises to be substantial.

The Leon Westcoats and their guests—Gen. and Mrs. Walter Venning, Gen. and Mrs. Henry S. Aurand, Adm. and Mrs. John Downes, Mr. and Mrs. Henry Dawes, and the Rawleigh Warners — found their seats before the graceful plumed trees were wheeled into place for the opening 18th century garden scene. From the Key club, where they dined together, came the Jere Pattersons, Lt. and Mrs. John Stewart, Mr. and Mrs. John Quincy Adams Jr., the Robert Lehmanns, Miss Mary Seymour Adams, and Richard Briggs.

The Abner Stilwells were accompanied by Mrs. Stilwell's brother, Lt. Ray Hutchings, who is spending his 10 day leave with them. Among the many others who applauded the show were the Chauncey McCormicks, Mrs. Edgar Stanton, Lt. and Mrs. Franklin Motch, the junior John T. Piries, the John D. Allens, Mrs. Press Hodgkins, Mr. and Mrs. Philip D. Armour Jr., Mrs. Wayne Wills, Mr. and Mrs. Edwin W. Sims Jr., the Jarvis Hunts, the Henry Sinceres, and the Paul Butlers.

* *

Friends of Literature Hold Luncheon Today

The Friends of Literature will meet at 1 p. m. today in the Chicago Bar association's rooms for luncheon. Miss Edna Stephens will give a talk on new books, "Between the Book Ends," and Miss Anna L. Schmitt will review John P. Marquand's new novel, "So Little Time."

Thru the Looking Glass

A liquid makeup base that's a quickie to apply recently has made its bow in the cosmetic field. And it's going to be popular with those whose mornings are rushed and so want a preparation that puts makeup minutes at a minimum. However, these rushees don't want to sacrifice results to speed and this latest entrant to the field does all the nice things a good makeup base is expected to do.

It comes in four complexion-right shades ranging from a rather light, natural tone to a rich and warm brunet tint. The quartet of colors offers a broad enough selection to harmonize with the average skin tone.

The finish the cosmetic gives to the complexion is worth talking about. It veils it nicely with a soft, dullish film that doesn't look a bit heavy or masklike. There's a seemingly natural, silky smoothness imported to the skin and minor imperfections are covered up beautifully. Tiny wrinkles, freckles, and little flaws are dimmed out with satisfying effectiveness. And the finish lasts for hours, eliminating the necessity of renewing makeup at frequent intervals.

There's nothing about the preparation to dry the skin or aggravate a naturally dry condition. It forms a perfect base for other cosmetics, helping them to stay fresh longer. Because of the finish it gives, those who prefer to may forgo powdering over this base.

Packaged without frivolity in a strictly utilitarian little bottle, the preparation is priced within the working girl's budget and should last for about three months. We'd recommend buying two bottles at a time, one for home and one for office use.

LOUISE DOOLEY.

[*For information telephone Louise Dooley, Superior 0200. Inclose self-addressed, stamped envelope for written reply.*]

Daughters of Sweden to Have Benefit Party

A card party to raise money for its war service activities will be given by the American Daughters of Sweden at 8 o'clock tonight in the Swedish club, 1258 North La Salle street. Miss Nellie Fredeen is serving as president of the club this season.

Downstairs at Stevens

Chas. A. Stevens & Co.

State near Washington

Open 9:45 to 5:45

"proudly we hail"

The Versatiler

stunning side-button dress

... Exclusive with Stevens

8.95

Outstanding in every detail ... from the neat shirred back, built for action—to the clever side-button treatment. Crease resistant rayon gabardine in wonderful colors ... Maize, Coral, Blue, Green, Aqua, Luggage and Beige. Sizes 12 to 20.

Mail and phone orders invited

Downstairs—Sports

Budget Shops

Downstairs at Stevens

Stevens

State near Washington

Downstairs at Stevens

8.95

accent your silhouette, flatter your figure in a

Princess Dress

Gay way to look pretty just before Christmas! A princess dress does wonders for your figure ... makes it willow-slim and lovely. Best of all it "nips-in" your waist ... makes it seem amazingly small. In Aqua, Red and Gold wool and rayon. 9 to 15. 8.95

Sorry, no mail orders!

Downstairs—State

Chas. A. Stevens & Co.

Budget Shops

Make Your Own Dresses? Try These Fabrics

BY REA SEEGER.

Fabrics continue as the chief interest of shoppers sold on the idea of making their own clothes. Colorful collections of soft fine wool jersey feature gay combinations of color, such as smart dots printed on cerise, beige, sage green, and brown. Or, clever all-over designs in soot black, imprinted on vivid pinks, greens, and honey beige make slick little day time dresses or high fashion brief sleeved cocktail and party dresses for a winter wardrobe.

In one store you'll find some fabulously beautiful brocades, reminiscent of pre-war glory. There's jade green, old gold, and butterscotch colored satin brocaded with tiny but effective small designs in black, also luscious, small checked brocades combining emerald green with black and magenta with black. Very wide and the last word in elegance is stiff, luxurious satin brocade for gala occasion gowns—gowns that will last for seasons and remain undated if fashioned with extreme simplicity to properly dramatize the beauty of the fabrics.

Metallics and shimmering satin and metallic combinations are plentiful. Such fabrics are particularly effective for blouses . . . dress parade blouses to wear with smart, black wool or velvet suits. Giddy high colored taffetas without the shimmering hint of metallic threads are easy to make after the inspiration of seeing these brilliant taffetas by the yard.

Chiffon velvets are at peak assortment—in every jewel color and the available pastels. And the necessary quilted and padded fabrics for gift models like bed jackets, robes, and negligees, and layettes are here, from the pastel colored satins to the tiny floral printed silks and crepes.

* *

Chicago Yacht Club Has Winners' Dinner Tonight

The Chicago Yacht club will hold its traditional winners' dinner at 6 o'clock tonight in the Chicago Harbor clubhouse at the foot of Monroe street. Dinner will be served every Thursday during the winter at the same clubhouse and will be preceded by a community cocktail bowl from 6 to 7 p. m.

Lectures Today

Murl Deusing, "Big Game Hunting in the Back Yard," with movies, for adults, 2:30 p. m., Simpson theater; **Miriam Wood**, guide lecture tour, 2 p. m.; "Isles of the Southern Seas," children's movies, 10 and 11 a. m., Field museum, all free.

Films on the American soldier, "Rings of Steel," "Wings up," "Paratroops," "Safe-Guarding Military Information," 2:30 p. m., Fullerton hall, Art institute, free.

The Rev. William Bergin, "The Philosophy of Religion," 1:15 p. m.; **Nina Polcyn**, "Interracial Justice," 2:15 p. m.; **Norman Kiekamp**, "Music Appreciation," 2:15 p. m., Sheil school, 31 East Congress street, free.

State Welfare Aids Convene on Wednesday

More than 700 public and private welfare and social agencies in the state will be represented at the 48th annual conference of the Illinois Welfare association, opening Wednesday to continue thru Friday in the La Salle hotel.

The conference discussions will be centered on war time welfare problems. Leo M. Lyons, superintendent of St. Luke's hospital, as head of the association, will preside. Heading the conference committee will be Mabbett K. Reckord, director of the Illinois Children's Home and Aid society.

Dean Emeritus Edith Abbott of the school of social service administration at the University of Chicago will serve as chairman of a general session Friday morning for the study of child labor in the war emergency. At that meeting Ann Davis of the war man power commission will discuss the question of suspending child labor laws in the emergency.

Others to appear on the conference program include Wallace W. Clark, deputy director of the state department of public welfare; Dr. Richard F. Boyd of the state department of public health, Raymond H. Hillard of the Illinois public aid commission, H. L. McCarthy of the social security board, and Howard L. Russell, director of the American Public Welfare association.

Downstairs at Stevens

Stevens

State near Washington

Downstairs at Stevens

32.00

Tweed Reefer

smart for spending the winter in town

Tweed comes to town in a smart city coat ... glove-fitted! Warm all wool Brenton tweed outside ... it's snugly interlined as an "extra" precautionary measure for a cold Chicagoland. In Green, Brown, Black and Red. 9 to 15. 32.00

Sorry, no mail orders!

Downstairs—State

Approximately 2% will be added to all our marked prices to cover additional cost of doing business in Illinois.

Chas. A. Stevens & Co.

Budget Shops

AT THREE SISTERS

Young-timers

WOOL

with Fur Glamour

Two-piece charmer that looks right on the job at 9 A. M., just as young and pretty at 9 P. M. The pencil slim Jacket has trims of fur pom-poms for a dash of spice. 45% wool and 55% rayon. In vivid shades of red, powder, gold, green, and aqua. Sizes 9 to 17.

$12.95

Buy War Bonds

Three Sisters

26 SO. STATE
3212 Lincoln Ave.
5620 Belmont Ave.
2758 Milwaukee Ave.

127 SO. STATE
4035 Milwaukee Ave.
4016 W. Madison St.
11155 S. Michigan Ave.

6314 SO. HALSTED
1124 Lake St., Oak Park
6332 Cermak Rd., Berwyn
1607 Orrington, Evanston

Aurora Elgin Hammond Waukegan Milwaukee, Wis.

Theater Series for Youngsters Proves Popular

[Continued from page 17, col. 1.]

The gift soaps, especially, have sold like hot cakes. Mrs. Morris K. Wilson is chairman of the Winnetka sale.

An exhibition of oil and water color paintings by a group of Milwaukee artists, opening tomorrow in Goodspeed hall on the University of Chicago campus, will begin the season for the university's Renaissance society. Tea will be served.

A number of Chicagoans whose portraits by Leopold Seyffert Jr. will be hanging in the Findlay galleries beginning next week will attend a preview of the exhibit and greet Mr. Seyffert from 4 to 6 p. m. tomorrow. Some of those whose portraits are included in the collection are Mrs. Charles Alling, Mrs. Theodore Gary and her children, Miss Nancy Bastien, Mr. and Mrs. J. Hampton Monroe, and Mrs. William Thoresen, and the late Mrs. Frank Granger Logan.

On Today's Calendar.

The Presbyterian hospital's most substantial birthday present today at its 60th anniversary celebration will be a gift of $20,000 in war bonds which Mrs. Clyde E. Shorey, president of the woman's board, will hand to Charles B. Goodspeed, who heads the board of managers. The woman's board has specified that its gift be used to start a maternity fund.

The hospital also will receive a bas relief portrait of Dr. James B. Herrick, who has been on the hospital's staff since 1895. Dr. Ernest E. Irons, former president of the staff, will make the presentation. Mrs. S. Austin Pope is arranging the tea tables for the reception from 3 to 5 p. m. in the Sprague home for nurses, and Mrs. Charles S. Reed is in charge of pourers.

Following Sidney Janis' talk on "American Primitive Painting of Four Centuries" at 11:30 a. m. today at the Arts club, the club's president, Mrs. Alfred P. Shaw, will entertain for him at luncheon.

Sportsmen will gather west of Lake Bluff at 8:30 a. m. today and tomorrow for the annual field trials of the English Springer Spaniel Field Trial club of Illinois. Mrs. Movius Palmer will serve as an official gun, along with E. W. V[illegible]nderlich and Stanley Christian. [illegible]e club's president, James Simpson, is serving in the Pacific with the marines, but his wife will handle one of their spaniels.

President and Mrs. Franklyn Bliss Snyder and Vice President and Mrs. Fred Dow Fagg of Northwestern university will receive from 4 to 6 p. m. today in Scott hall at a tea for new members of the faculty. Wives of deans and professors of the various schools at Northwestern will pour, and the guest list includes faculty members and trustees of the university.

Mr. and Mrs. Willard Wheeler, the Will Kelleys, and Mrs. Francis Tomb Wilson will act as hosts at the first of the sophomore assemblies tonight at the Skokie Country club. It will be a harvest dinner-dance, with a surprise entertainment.

* *

Catholic Alumnae Group Will Give Dinner Tonight

The Illinois chapter of the International Federation of Catholic Alumnae will give a dinner at 7 o'clock tonight at the Lake Shore club for Miss Mabel R. Wingate of Baltimore, Md., president of the federation. Miss Wingate is making an annual round of visits to middle western chapters. Her hostesses here are Miss Dorothy Maguire of Chicago, governor of the Illinois chapter, and Miss Rose Steffens of Evanston, Chicago circle regent. Miss Virginia Cheevers, alumna of St. Xavier college, is chairman of the committee for tonight's meeting.

* *

Jugo-Slav Ladies' Tea.

The Jugo-Slav Ladies of Chicago will hold their annual tea and program at 2:30 p. m. tomorrow at St. Stephen's auditorium, Cermak road and Wolcott avenue. Mrs. John Kushar is chairman.

Household Forum

By Louise Bargelt

Mrs. Fred B., Benton Harbor, Mich.—Here's how I test an egg to find out its age: I put it in the bottom of a pan of cold water. If it stays on its side, it is nice and fresh, but if it lifts itself to an angle it is three days old—or older. And if it stands right up on end, it is 10 days or more old.

Eleanor T., Chicago—I'm doing my best by my enamel cooker. If you have one and want to do the same, never put cooker—when hot—in cold water, or even set it on a cold surface. And if you have meat browned in cooker, don't add cold water while cooker is hot. Have your liquid warm or wait until cooker is cool.

Mrs. Helen H., Milwaukee, Wis.—If I have some steaks or chops I'm "suspicious" about, I sprinkle them lightly with vinegar—any kind. This seems to act as a tenderizer.

Now—please—your idea!

World's Most Beautiful Chinese-American Restaurants
HOE-SAI-GAI
"The House of Eng" on the GOLD COAST 106 E. WALTON PL.
CHOICE TENDER STEAKS
Finest Chinese Dishes Late Nite Snacks
Phone for Reservation DEL. 7194 Free Parking

MOTION PICTURES DOWNTOWN
COMPLETE MIDNITE SHOW—LAST "PHANTOM" AT 1:00 A. M.

RKO GRAND CLARK NR. RANDOLPH
CLASSIC OF TERROR!
PHANTOM OF THE OPERA IN TECHNICOLOR starring NELSON EDDY SUSANNA FOSTER CLAUDE RAINS with EDGAR BARRIER LEO CARRILLO
A CAST OF THOUSANDS IN MATCHLESS SPECTACLE!
TODAY at 8:45 a. m. 3rd WEEK
PLUS COMEDY CO-HIT "You're a Lucky Fellow, Mr. Smith" Allan Jones—Evelyn Ankers

WOODS RAND-DEAR.
BIG WITH EVERYTHING TO MAKE IT BIG! ADVENTURE! ACTION! SPECTACLE! ROMANCE!
JOHN WAYNE • MARTHA SCOTT ALBERT DEKKER IN OLD OKLAHOMA
Plus ARCTIC PASSAGE
EXTRA! ADDED LATE SHOWS! 12 MIDNIGHT TO 6 A. M.

2 BEST at the McVickers MAD.-STATE
JUDY GARLAND VAN HEFLIN "Presenting LILY MARS" with FAY BAINTER
A New Woo-Some Two-Some! Monty Woolley • Gracie Fields "Ho-Ho-HOLY MATRIMONY"
Op. 8:45—27c to 1—LATE SHOW

LA SALLE MAD.-CLARK
BILL ROBINSON LENA HORNE CAB CALLOWAY & Band "STORMY WEATHER"
"THE SAINT MEETS THE TIGER" with HUGH SINCLAIR
LATE SHOW

Held Over! 6th Week! TRIPLE-HIT BILL!
The ART of LOVE
BED-ROOM DIPLOMAT
"BIRTH of LIFE" BEFORE YOUR VERY EYES!
STUDIO Van Buren at Michigan Opens 10:45 A.M.
EXTRA LATE SHOW TONIGHT!

ORIENTAL RAND NR. STATE STAGE
JERRY WALD AND HIS ORCHESTRA featuring BETTY BONNEY DICK MERRICK
Plus these headliners JEAN CARROLL LIBONATI TRIO THE ALBINS
SCREEN—FIRST SHOWING! MARY LEE in "Nobody's Darling"
LATE SHOW

SOUTH
PARK ALAN LADD "LIGHT OF WESTERN STARS" "OUT OF THE FOG"
HARVARD ANN CORIO "SARONG GIRL" BETTY GRABLE "CONEY ISLAND"
CORAL Roy Rogers "Song of Texas"
RAMOVA "MARDI GRAS"
MARQUETTE "GORILLA MAN"
E.A.R. "Hello, Frisco, Hello"

Back Up Your Boy! THIRD WAR LOAN
Buy an ADDITIONAL WAR BOND Today

TODAY RKO PALACE Randolph at La Salle OPEN 8:45 A.M.
COMPLETE MIDNITE SHOW—LAST "TOP MAN" AT 1:00 A. M.
O-o-oh boy! It's O-O-O'CONNOR! right in the groove—and SOLID with laughs
"MR. BIG" is back again as the TOP MAN in the season's gayest hep-happy hit!
DONALD O'CONNOR "TOP MAN" with SUSANNA FOSTER PEGGY RYAN LILLIAN GISH RICHARD DIX BORRAH MINEVITCH RASCALS BOBBY BROOKS QUARTETTE COUNT BASIE and HIS ORCHESTRA A UNIVERSAL PICTURE
PLUS Deadlier than JESSE JAMES, BILLY the KID, and the DALTONS all rolled into one! They're the lawless "FRONTIER BADMEN"
ROBERT PAIGE ANNE GWYNNE Noah BEERY, Jr. Diana BARRYMORE LEO CARRILLO ANDY DEVINE LON CHANEY A UNIVERSAL PICTURE

SOUTH — BUY WAR BONDS AND STAMPS at all Balaban & Katz Official Issuing Agents Theaters
TIVOLI Geo. Montgomery—Annabella "BOMBER'S MOON" Plus Robert Paige, Louise Allbritton "FIRED WIFE"
SOUTHTOWN JUDY GARLAND—VAN HEFLIN PRESENTING LILY MARS Plus Monty Woolley, Gracie Fields "HOLY MATRIMONY"
TOWER CARY GRANT LARAINE DAY "MISTER LUCKY" ROBERT TAYLOR—LLOYD NOLAN "BATAAN"
MARYLAND "STAGE DOOR CANTEEN" "MARDI GRAS"
REGAL In Person! On Stage BEN CARTER MANTAN MORELAND JAY McSHANN & His Swing King Orchestra GLADYS PALMER CHUCK AND CHARLIE "SUBMARINE ALERT"

WEST
MARBRO RED SKELTON ELEANOR POWELL "I DOOD IT" Plus ANNABELLA, GEORGE MONTGOMERY "BOMBER'S MOON"
PARADISE "BATAAN" "Victory Thru Air Power"
CENT. PK. "PASSPORT TO SUEZ"
STATE "STAGE DOOR CANTEEN"
SENATE "MARDI GRAS"

SOUTH WARNER BROS. THEATERS
AVALON CAPITOL "BEHIND THE RISING SUN" "MR. LUCKY" "PRESENTING LILY MARS" "BATAAN"
STRATFORD STAGE: 5 BIG ACTS "APPOINTMENT IN BERLIN"
BEVERLY JEFFERY RHODES OGDEN GROVE HIGHLAND HAMILTON COSMO SHORE FROLIC OAKLAND "MET"
PICCADILLY CARY GRANT LARAINE DAY "MISTER LUCKY" DISNEY'S GREATEST COLOR FEATURE "Victory Thru Air Power"
HARPER HYDE PARK SHAKESPEARE RAY WOODLAWN ARK AVALON KEN MICHIGAN KIMBARK JACKSON PK. HARVARD COMMERCIAL COLONY LEX STATE HIGHWAY

NORTH
UPTOWN Red Skelton—Eleanor Powell "I DOOD IT" & George Montgomery—Annabella "BOMBER'S MOON"
GRANADA FRED ASTAIRE—JOAN LESLIE "SKY'S THE LIMIT" "We've Never Been Licked"
LAKESIDE "LADY VANISHES" "DON'T HOOK NOW" "Lisbon Clipper Mystery"
HOWARD "STAGE DOOR CANTEEN" "MARDI GRAS"
DE LUXE

NORTHWEST
HARDING FRED ASTAIRE JOAN LESLIE "SKY'S THE LIMIT" "We've Never Been Licked"
CONGRESS GATEWAY TERMINAL CRYSTAL BILTMORE BELPARK PORTAGE DRAKE ADMIRAL LUNA ALBA
MONT CLARE "Mister Lucky" "SUBMARINE ALERT"
ALAMO RIVOLI TIFFIN AVALON GRAND NITA METRO

NORTH
RIVIERA "Hitler's Madman" "HARRIGAN'S KID"
CENTURY NORTOWN CARY GRANT NORSHORE PANTHEON LARAINE DAY "MISTER LUCKY" ALWAYS A BRIDESMAID
BELMONT ROBERT TAYLOR "BATAAN" "Victory Thru Air Power"
COVENT "SEA WOLF" "POT O' GOLD"
JULIAN SHERIDAN VOGUE DEVON MODE 400 BIOGRAPH DAVIS N. CENTER BUCK'M ARGMORE VIC
Cinema "DESERT VICTORY" "SALUDOS AMIGOS" "LES BALLET RUSSE"
The Esquire "YOUNG MR. PITT" ROBERT DONAT, ROBERT MORLEY
ADELPHI "THE CONSTANT NYMPH" COED RIDGE BRYN MAWR LANE COURT WINDSOR ROSEWOOD SURF CALO ESSEX

MOTION PICTURES DOWNTOWN
BUY WAR BONDS AND STAMPS AT ALL BALABAN & KATZ OFFICIAL ISSUING AGENTS THEATERS
CHICAGO They took their love where they found it! Claudette COLBERT Paulette GODDARD Veronica LAKE 'SO PROUDLY WE HAIL' SONNY TUFTS • GEO. REEVES ON STAGE JACK DURANT
STATE-LAKE BETTY GRABLE "Sweet Rosie O'Grady" ROBERT YOUNG • ADOLPHE MENJOU
UNITED ARTISTS "BEST FOOT FORWARD" LUCILLE BALL • HARRY JAMES & BAND
ROOSEVELT ROUGH! ROMANTIC! RIOTOUS! "SALUTE TO THE MARINES" WALLACE BEERY
APOLLO IRVING BERLIN'S This is the Army IN TECHNICOLOR
GARRICK SONJA HENIE Wintertime Jack OAKIE • Carole LANDIS "LAUREL & HARDY "DANCING MASTERS"

No Woman Was Going To Play Him For A Sucker! Not even the BLONDE ... nor the REDHEAD or BRUNETTE!
John GARFIELD Maureen O'HARA "The FALLEN SPARROW" WALTER SLEZAK • PATRICIA MORISON • MARTHA O'DRISCOLL
STARTS SATURDAY, NOV. 13TH RKO PALACE

WORLD PLAYHOUSE 410 SOUTH MICHIGAN 40c to 1 P. M.
The Romance, Laughter and Tears of a French Family thru three generations! THE SOUL OF FRANCE LAID BARE!
"The HEART OF A NATION" IN FRENCH ENGLISH TITLES CHARLES BOYER MICHELE MORGAN
Directed by Europe's Ace Director JULIEN DUVIVIER LATE SHOW

MONROE BOB HOPE BETTY HUTTON "Let's Face It" "Appointment in Berlin"
CLARK BELA LUGOSI "SHADOW OF CHINATOWN"
RIALTO TAFFY O'TOOLE In Person! "The Falcon In Danger"

SUBURBAN
MAYWOOD LIDO BOB HOPE "LET'S FACE IT" "MR LUCKY"
AUSTIN PLAISANCE "HANGMEN ALSO DIE" "HONEYMOON LODGE"
B&K IRIS "CONEY ISLAND" "Henry Aldrich Swings It"
OAK PARK LAMAR "FALCON IN DANGER" TOWN Walter Pidgeon SOUTHERN LAKE Humphrey Bogart
FOREST PARK ELMWOOD PARK BERWYN LA GRANGE VILLA PARK ELMHURST GLEN ELLYN BLUE ISLAND HOMEWOOD

SUBURBAN
NO MAN'S LAND "MISTER LUCKY" "YOUNG MISTER PITT" TEATRO
EVANSTON B&K VARSITY Judy Garland 'Presenting LILY MARS' "HOLY MATRIMONY"
B&K VALENCIA B&K CORONET STADIUM "Coney Island"
WILMETTE "CHOST on the LOOSE" "CAPTIVE WILD WOMAN"
GLENCOE "Action in the North Atlantic" "PASSPORT TO SUEZ"
HIGHLAND PARK ALCYON "Coney Island" "Passport to Suez"
WINNETKA COMMUNITY "HIT THE ICE"
LAKE FOREST DEERPATH "MISTER LUCKY"
DES PLAINES PARK RIDGE PICKWICK DOWNERS GROVE B&K TIVOLI

Ration Budget Menus to Feed Two for Week

BY MARY MEADE.

[Copyright: 1943: By The Chicago Tribune.]

This week we are suggesting kidneys, shrimps, and chicken which are all ration free, to help budget the brown stamps of our family of two. Again we recommend using extra blue stamps for soups or canned vegetables to be stored for future use when fresh vegetables may not be so plentiful.

SUNDAY.

BREAKFAST

Grapefruit
Griddle Cakes [Prepared Mix]
Sausages [1]
Coffee or Milk

DINNER

Hamburger Loaf — Baked Potatoes
Stuffed Tomatoes — Chicory Salad
Hard Rolls — Apple Crisp
Coffee, Tea, or Milk

SUPPER

Cold Sliced Meat Loaf
Potato-Celery Salad — Hard Rolls
Coffee, Tea, or Milk

1. Use about ½ of sausages and save rest for Tuesday's dinner.

MONDAY.

BREAKFAST

Cornflakes and Sliced Bananas
Toasted Caramel Rolls
Coffee or Milk

DINNER

Lamb Stew with Potatoes, Carrots, and Onions
Fresh Fruit Salad — Enriched Bread
Cup Cakes
Coffee, Tea, or Milk

TUESDAY.

BREAKFAST

Chilled Tomato Juice
Cooked Cereal — Toast
Coffee or Milk

DINNER

Pork Sausages
Sweet Potato and Apple Casserole
Spinach
Cranberry and Orange Salad on Chicory
Bakery Parkerhouse Rolls
Chocolate Pudding
Coffee, Tea, or Milk

WEDNESDAY.

BREAKFAST

Grapefruit
Scrambled Eggs
Toast
Coffee or Milk

DINNER

Braised Kidneys — Parsley Potatoes
Stewed Tomatoes — Crisp Green Salad
Enriched Bread
Fresh Pears and Grapes
Coffee, Tea, or Milk

THURSDAY.

BREAKFAST

Tomato Juice — Bran Flakes
French Toast
Coffee or Milk

DINNER

Broiled Lamb Patties
Browned Potatoes — Green Beans
Combination Salad — Enriched Bread
Bakery Pumpkin Tarts
Coffee, Tea, or Milk

FRIDAY.

BREAKFAST

Grapefruit
Poached Eggs on Toast
Coffee or Milk

DINNER

Curried Shrimps on Rice
Combination Salad — Hard Rolls
Orange Sherbet — Cookies
Coffee, Tea, or Milk

SATURDAY.

BREAKFAST

Apple Juice
Puffed Wheat Cereal
Sweet Rolls
Coffee or Milk

DINNER

Fried Chicken [1]
Whipped Potatoes
Broccoli — Tomato and Cucumber Salad
Hot Gingerbread
Coffee, Tea, or Milk

1. Buy chicken pieces, enough for two servings.

POINTS USED IN WEEK.

BROWN STAMPS.

Salad oil	5
Margarine, 1 pound	6
Hamburger, 1½ pounds	11
Lamb patties, ½ pound	2
Pork sausages, 1 pound	6
Lamb stew, neck, boneless, 1 pound	2
Total used	32
Total available	32

BLUE STAMPS.

Two No. 2 cans tomato juice	8
Total used	8
Total available	24

Mary Meade's Daily Food Bulletin

PROCESSED FOODS: Blue stamps X, Y, Z [book No. 2] good thru Nov. 20; green stamps A, B, C [book No. 4] good thru Dec. 20.

MEATS, CHEESE, FATS, OILS: Brown stamps G [book No. 3] valid Oct. 24, H valid Oct. 31, J valid Nov. 7; all good thru Dec. 4.

SUGAR: Coupon No. 29 [book No. 4] good for 5 pounds, expires Jan. 15.

War Time Menu for Monday

BREAKFAST

Grapefruit
Cooked Enriched Farina
Sweet Rolls
Milk — Coffee

LUNCH

Carrot and Potato Chowder
Grilled Cheese Sandwiches
Pickles, Olives
Fresh Grapes — Milk

DINNER

Pork Shoulder Steaks on Spaghetti
Cooked Cabbage
Mixed Vegetable Salad Bowl
Enriched Bread
Baked Custards
Milk — Coffee

Pork Shoulder Steaks on Spaghetti: Have 1½ pounds pork shoulder steaks cut ½ to ¾ inch thick. Brown on both sides. Place 2 cloves garlic in pan, mash out as much juice as possible and discard. Add 1½ medium onions, chopped, 1 eight ounce can tomato sauce, 2 cups stewed fresh tomatoes, 1 hot red pepper, 2 teaspoons salt, 1½ teaspoons pepper. Cover and simmer for about 3 hours. Before serving remove bones from steaks and cut meat into two inch pieces. Cook 1 package spaghetti in a large kettle of boiling salted water until tender. Drain. Serve meat and sauce over spaghetti.

Winter Wardrobe Items

A skirt and jerkin comprise the versatile fashions in one of today's patterns, while the other adds some clever little hats to complete a tailored costume.

Style No. 2652 is designed for sizes 10 to 20. Size 16 requires, for skirt, 1¾ yards of 54 inch material; for jerkin, ⅝ yard of 54 inch fabric.

Style No. 3442 is designed for 22 inch headsize, easily adjustable. For yardage requirements, consult pattern envelope.

Each pattern is 10 cents, plus 2 cents for mailing.

Order Clotilde patterns from Chicago Tribune, P. O. Box 537, Grand Central Annex, NEW YORK CITY. Print name and address; state size. Each pattern is 10 cents, plus 2 cents for mailing. The pattern book is 15 cents, 10 cents if ordered with pattern.

White Collar Girl

BY RUTH MACKAY

Recreation.

The National Recreation association is making a sincere search for reasonable answers to war time recreation problems.

"The right kind of recreation for men and women when off the job is an aid to production," the association quotes a labor leader. "The wrong kind is sabotage. Recreation, like education, is a basic human need."

First in popularity among war workers is dancing. In plants where recreational facilities are provided supper dances at 1 a. m. or breakfast dances at 8:30 a. m. [when the workers come off shifts] have drawn vast crowds of young persons whose hours on the job deprive them of usual companionship and entertainment.

"A plan that leaves out co-recreational activities is no plan at all," the National Recreation association has concluded. So it is interesting to see that in many instances clubs have grown from these odd-hour dances—the Night Owls, or the Early Birds, or the Worm Eaters. At the Philadelphia Y. W. C. A. [where special programs are planned all day and night for war workers] dancing is so popular that some dances are held during the morning for the benefit of those who finish work at 8 a. m. And, as has been discovered in the army, the old fashioned square dances aren't out of style in 1943.

What comes next to dances in popularity? Parties where games are played, tournaments, midshift movies to ease the strain, outings, wiener roasts and picnics, outdoor sports when weather permits, and, of course, bowling. In Rochester, N. Y., a group of young workers cleaned and renovated a hall, calling it the Youth garden, and installed a soda fountain. The fact that it is always crowded proves that, given a chance, youth welcomes the right kind of recreation.

Inter-Office Communication.

Edith Rogers is not the only congresswoman on the foreign affairs committee. Rep. Frances P. Bolton of Ohio also is a member of that committee. THE REPUBLICAN.

The Human Enigma.

Things a secretary never understands:

Why the boss is all promptness and business one day and the next day puts his feet up on the desk and blows smoke rings.

Why he waits till 4:30 in the afternoon with a batch of letters and then says, "Rush this."

Why he keeps drab old pictures on the walls of his office, a dried-up inkwell on his desk, and a 1928 picture of his wife at which he seldom looks.

Why he always ogles the new switchboard operator and acts so wolfish when he isn't at all.

Why he never remembers the name of the treasurer of his alumni association or the date when his club dues are payable.

Why he invariably bellows on the long distance telephone and murmurs on local calls.

Why he always misses the wastebasket when he tosses a crumpled letter, tho he once played basketball.

Why his signature, with each promotion, has grown steadily more illegible until now it could pass for Napoleon's.

Why he is cross without warning . . . and kind—without warning. FRAN.

Chicago Co-Ed Heads U. of I. Student Senate

Urbana, Ill., Nov. 5 [Special].—For the first time in the history of the student senate at the University of Illinois a co-ed has been named as its president. She is Miss Marjorie Matheson of Chicago.

* *

Randolph-Macon Party.

Chicago alumnae of Randolph-Macon college will meet for luncheon and bridge today in the Piccadilly tearoom.

Praise Is Aid in Curing Bad Habits of Child

BY GLADYS HUNTINGTON BEVANS.

[Copyright: 1943: By News Syndicate Co., Inc.]

Indirect approach often cure for undesirable habits.

"Stanley is 5 years old," writes a mother, "and for the last couple of months he has been stuttering whenever he has had to say anything involving even a sentence or two.

"We've done everything under the sun to correct this habit, but have met with little or no success. Can you give us any help?"

Perhaps too much is being done—which will only point up the trouble. The approach to undesirable habits is often more curative if garbed in indirectness. One can scarcely say to so young a child, "You must exercise self-control and stop stuttering," and expect him to be able to manage it. Nor will punishment or constant scolding bring about the desired results.

If you can, quite casually, say, "I'm sorry—I didn't quite understand. Will you just speak more slowly and say it all again?" without referring to his stuttering at all, you'll help him to gain confidence. Stuttering often is the result of nervousness, or may have its beginnings in a bid for attention. A habit of this kind usually has a cause behind it; removing that cause is one way to cure it.

If you've ascertained thru your doctor that your child is physically fit, an appeal to personal pride, with the use of praise and encouragement—not blame or shame—is the other effective means of helping a child to overcome this habit as well as many other undesirable habits, such as finger-nail biting, a reversal in habits of elimination, and nervous physical habits of various kinds.

* *

Shostakovich Gets Ovation as 8th Symphony Is Heard

MOSCOW, Nov. 5 (AP).—An enthusiastic reception was given the eighth symphony of Dmitri Shostakovich when it was presented for the first time last night at the Moscow conservatory by the state symphonic orchestra. The audience, including Maxim Litvinov, former ambassador to the United States; Ivan Maisky, former ambassador to London, and many members of the diplomatic corps, rose to its feet to give the Soviet composer a great ovation. The symphony is Shostakovich's second major work since the start of the war.

* *

Camp Algonquin Fund Is Increased to $986

A contribution of $5 from R. J. E. to the Camp Algonquin fund of Chicago Tribune Charities, Inc., yesterday brought the fund's total to $986.34. The fund is used to send underprivileged children to Camp Algonquin on the Fox river for summer vacations.

TODAY'S $5 PRIZE RECIPE

Baked Cranberry Pudding.

1½ cups flour
2 teaspoons baking powder
¼ teaspoon salt
2 tablespoons margarine
½ cup sugar
1 egg, slightly beaten
½ cup milk
1½ cups cranberries

SAUCE:

2 tablespoons softened margarine
1 cup confectioners' sugar [about]
1 egg, well beaten

Sift dry ingredients together. Cream margarine and sugar until well mixed, add egg and milk and stir in dry ingredients. Add washed cranberries. Turn into greased 8 inch square pan and bake in moderate [350 degrees] oven until done, about 30 minutes. Serve hot with sauce made by creaming margarine with part of sugar, then adding egg and more sugar to make a smooth creamy consistency.

B. RINEHIMER,
1025 Douglas, Elgin, Ill.

Send your favorite recipe to: Recipe Contest, Chicago Tribune.

Miss Katherine Baird Will Be Married Today

The marriage of Miss Katherine Dole Baird, elder daughter of Mr. and Mrs. Warner Green Baird, to Lt. Herbert Leighton Hansen will take place at 4 p. m. today in St. Chrysostom's church. A reception will follow in the home of the bride's great aunt, Miss Mary Pomeroy Green, in North La Salle street.

Miss Olive Dole Baird will be her sister's maid of honor. Bridesmaids will be their cousins, Miss Joan Butler and Miss Windsor Dole; Lt. Hansen's sister, Ensign Ann Hansen, here from New York; Miss Jean Kellogg, Mrs. David Laird of Grand Rapids, Mich., and Mrs. Richard Wakeman, who has come from New York, and whose little daughter, Audrey, will be flower girl.

As best man Lt. Hansen will have his father, Emil Hansen, who is here from Syracuse, N. Y., with Mrs. Hansen. Ushering will be Capt. John P. Salmon, Norman Redmond, J. Sandford Doughty, and the bride's brother, Lt. John W. Baird. Here from out of town are Miss Florence Cluett of Williamstown, Mass., and Mrs. Paul H. Morrill of Canandaigua, N. Y. Lt. Hansen and his bride will go to Seattle, Wash., where his navy orders are taking him.

A marriage which is taking place today in Dwight chapel on the Yale university campus in New London, Conn., is of interest to Chicagoans, as the bride is Miss Sheila Kelley, daughter of Mrs. L. Thomas Kelley of Lake Forest and Delray Beach, Fla. Miss Kelley and Frederick C. Sutro Jr., son of Mr. and Mrs. Sutro of Elizabeth, N. J., will repeat their wedding vows after the Rev. Sidney Lovett, Yale university chaplain, who will be assisted by Chalmers Coe, a Yale divinity student. A reception will follow in the home of Dr. Charles Hyde Warren, dean of the Sheffield scientific school at the university.

Thomas Lester Kelley of Rome, N. Y., who was a classmate and fraternity brother of Mr. Sutro, will give his sister in marriage. Mr. Sutro expects to receive his commission in the army air forces next month.

When Miss Lois McTigue, daughter of Joseph McTigue of West Monroe street and the late Mrs. McTigue, and Lt. David W. Harris, son of Mr. and Mrs. Walter Harris of West Adams street, are married this morning in the Resurrection church, the bride's brother, the Rev. Joseph McTigue of Mundelein, will officiate. Miss Roselle McTigue will be her sister's bridesmaid, and Pvt. John P. Segerson Jr. of Fort Knox, Ky., will be best man. The bride attended Mundelein college, and Lt. Harris was graduated from the University of Notre Dame and the army officer candidate school at the University of Florida. They will be at home in Baltimore, Md., where the bridegroom is stationed.

* *

Science Museum Offers Relish Making Lectures

Lecture demonstrations on the making of relishes, such as chili sauce, corn, pickle, and uncooked relishes, and chow chow will be given at 2 p. m. daily next week by Miss Florence Bethke in the kitchen of the Museum of Science and Industry, 57th street and the lake. Groups may arrange for special meetings.

According to Culbertson

[Copyright: 1943: By Ely Culbertson.]

It is a pretty exhibition when a declarer plays every card as tho he were demonstrating a thoroly analyzed double-dummy problem. That was the case in this deal.

South, dealer.

North-South vulnerable and 60 part-score.

NORTH
♠ K 6 5
♥ K 8 3
♦ 6 5 4
♣ A 7 4 3

WEST
♠ Q J
♥ Q 10 7
♦ A Q J 10 8 2
♣ 10 2

EAST
♠ 10 7 4
♥ 9 6 5 2
♦ 9 3
♣ Q J 9 8

SOUTH
♠ A 9 8 3 2
♥ A J 4
♦ K 7
♣ K 6 5

The bidding:

South	West	North	East
1 spade	2 diamonds	2 spades	Pass
Pass	3 diamonds	Pass	Pass
3 spades	Pass	Pass	Pass

West opened the club 10. Declarer won with the king, cashed the ace and king of trumps and the ace of clubs, then, figuratively turning up his nose at the heart finesse, cashed the ace and king of hearts and exited with the heart jack.

This sequence of plays proved a bit too much for West. The reluctant winner of the lead with the heart queen, he had no choice but to return a diamond, and this lead, of course, kept the declarer from losing the two diamond tricks that would have been fatal to his contract.

I do not mean to imply that there was anything remarkable about declarer's play of this hand, but it is a lamentable fact, I fear, that comparatively few players in South's position, would bring home the bacon. They would either pin their faith to the heart finesse or would attempt to set up dummy's long club for a discard. Obviously, neither of these efforts could bear fruit.

This particular declarer deserved credit, not for guessing the winning line of play, but for bringing pure logic to bear on the situation. West's bidding had strongly indicated at least a six card diamond suit, and his opening lead of the club 10 had been equally indicative of a doubleton club. Hence, it was improbable that the club suit would break 3-3, which disposed of the club establishment plan; and as for the position of the heart queen, well, there certainly was more chance that West had that card to help justify his two bids than that it lay with East, who had not "opened his mouth."

Crocheted Sports Cap

BY ELLEN BRUCE.

A warm crocheted skating or ski cap done in an attractive shell stitch is a joy to wear and perfect to receive as a Christmas gift. The cap is long enough to be worn outside the suit or tucked in and tied snugly to keep out fine flurries of snow. Started now, it will be all ready for that first blizzard.

For instructions in crocheting the skating-ski cap, No. 1007, send 10 cents in stamps or coin, plus 2 cents to cover mailing cost, to the Needlework Bureau, Chicago Tribune, 220 Fifth avenue, New York.

Looking at Hollywood

By Hedda Hopper

Hollywood, Cal., Nov. 5.—Jed Harris signed Virginia Gilmore for Nunnally Johnson's play "The World's Full of Girls," which he's about to produce on Broadway. In the meantime, Nunnally's bedded down with "Ivanhoe." Hasn't read it since he was a boy. He's also reading three popular novels with "lady" in their titles, for Tallulah Bankhead. . . . Tallu's companion, Paula Miller, tells me her husband, Lee Strasberg, has signed as a director for Twentieth-Century-Fox. He'll be here in a couple of weeks. He introduced John Garfield on the stage, and put Tyrone Power and Annabella thru their paces in "Liliom" in nine days, to fine notices. . . . Ann Miller and Al Bloomingdale in their second blooming. . . . William Jeffers, boss of Union Pacific and former rubber boss, is seeing the town with Steve Hannagan and Ann Sheridan. He's seeing the town—Steve and Annie are seeing stars. They leave Sunday. . . . Bill Bendix's first when he returns to Paramount will be "Ready, Willing and 4-F" with Gil Lamb and Eddie Bracken. . . . Jeanne Rognan, in New York, has a deal cooking for a picture out here.

Virginia Gilmore.

Happy Return.

Gary Cooper, Phyllis Brooks, Una Merkel, and their accordion player already are in the South Pacific. Coop had a reunion in San Francisco, before taking off, with Lefty O'Doul, who taught him to play baseball in "Pride of the Yankees." Coop wanted a mess of cracked crab. They weren't in season, so Lefty compromised with a wild duck dinner. Before shipping out, Coop shopped for earrings and nicknacks for wife "Rocky." Girl who waited on him was so fussed she overcharged him. Then she was more fussed than ever. Coop was too shy to even do his overseas act for his pals up there. Soldiers are sure going to have to break that big lug down.

Ho Hum.

Sig Schlager, who's finishing "Knickerbocker Holiday," is huddled in Philadelphia with Billy Rose and Max Dreyfus about putting their "Carmen Jones"—which is "Carmen" with a colored cast—into a picture. They want to reverse the procedure, however, and have whites made up as black for the screen. They'd like Nelson Eddy for the lead. So far Nelson hasn't been heard from. . . . Two baby Bambis stopped the show at Charley Foy's—walked right in thru the open door. After excitement subsided and Charley had talked customers out of wanting to adopt them, he loaded them into his car and took them back up in the canyon and let them loose, hoping they'd catch up with their mothers. His chef fainted!

O, Hooey!

Rene Clair, before deciding whether Lily Pons should sing for Nellie Melba in "It Happened Tomorrow," takes two days off to listen to more would-be Melbas. I'm amazed that Lily Pons would even consider doing it. . . . Beulah Bondi, dressed to influence, but not in costume, met some visitors on "I Love a Soldier" set, who asked if she was the actress' sister or daughter. Beulah was never so flattered. . . . Jack Haley Jr., celebrating his 10th birthday, turned to his pappy and said, "After today I can no longer be a child prodigy." . . . Milton Berle's in the mood. He's written a song, "You're My Only Dream."

Worked Both Ways.

Frank Borzage took 65 actors for "Tomorrow's Harvest" to location at the mission of San Juan Capistrano. The first day dawned cloudy and foggy, so the company sat and waited for the sun. From his office in the mission came Father Hutchison. "Mr. Borzage," he asked, "why aren't you working?" "We can't without sun, so we sit, wait, hope, and pray." The father turned on his heel to leave. "Where are you going?" asked Frank. "To speak with my boss." They didn't get a shot that day, but next morning dawned clear and bright, and Father Hutchison walked out to watch proceedings. Frank asked, "Tell me, father, what did you say to your boss?" "I merely told him that the mission needs money badly, but we thought it unfair that these good people from Hollywood should be forced to sit idly by. I explained that the mission would be grateful if our friends from Hollywood could do their work as planned even if the mission didn't make so much money."

They Remembered.

Col. Victor Cazelet, M. P., who lost his life with Sikorsky in a plane crash, never stopped working for the Jews of Palestine. They've planted an avenue of trees in his memory which they've named "Col. Victor Cazelet Avenue." His musical friends in London got together, gave a concert at the Dorchester hotel, and raised $2,500 for the Polish war relief fund. . . . Al Hall's Turkey ranch in the valley is paying off this year. Sixteen thousand head getting ready to be shipped overseas. A few years ago, he couldn't give 'em away.

[Copyright: 1943: By The Chicago Tribune.]

RATION POINT CHARTS FOR TRIBUNE READERS.

A copy of the new official OPA table of point values for rationed foods will be mailed free to any Tribune reader who will drop a a postcard with his name and address to Ration Charts, Chicago Tribune. Or copies may be picked up at Tribune Public Service offices, 1 South Dearborn street or Tribune Tower lobby. The chart is suitable for posting in the kitchen for reference.

Film 'Top Man' In on the Beat —It Says Here

"TOP MAN."
A Universal picture.
Directed by Charles Lamont.
Presented at the Palace.

THE CAST.

Don Warren	Donald O'Connor
Connie	Susanna Foster
Beth Warren	Lillian Gish
Tom Warren	Richard Dix
Pat Warren	Anne Gwynne
Jane Warren	Peggy Ryan
[illegible]	Noah [illegible] Jr.
Fairchild	Samuel S. Hinds
Cleo	Louise Beavers
Tommy	Dickie Love
Erna	Marcia Mae Jones
Archie	David Holt

Count Basie and his orchestra.
Borrah Minevitch Rascals
Bobby Brooks Quartette.

By Mae Tinée.

Good Morning!

"Top Man" is definitely on the solid side and in on the beat. To revert to the quaintly old fashioned—it's a lallapalooza.

The young generation entertains, the while presenting plenty of evidence that its slick chicks and groovy guys have plenty of ballast to their balloons.

I am, seriously, tremendously impressed with Donald O'Connor. He's as callow as the kid next door and at the same time an aware, burnished, and always appealing actor. The last because at no time is he a showoff. He scorns to "mug" as does his leading lady, Peggy Ryan, who's as clever as he in many ways, but hasn't learned the art of seeming oblivious to the camera.

These two as brother and sister, and Susanna Foster as a more sophisticated girl from New York carry the main acting burden.

Don and Jane and their sister, Pat—an ancient of about 20—are the offspring of Tom Warren and his devoted wife, Beth. . . . Shortly after the picture opens, Tom is recalled to active duty as a navy instructor and the fledgling Don finds himself man of the family.

His supervision of the spoiled Pat's stormy love affair with Ed Thompson, who works in a defense plant, leads him to the scene of Ed's business activities, opens his eyes to something, and is responsible for the group which had spent its leisure hours making merry at Higgins' drug store spending that time in a manner that helps Uncle Sam no end and provides you with much entertainment.

The action is fast and gay. It's punctuated with snappy dialog and some swell music and dancing. I just want you to hear—and SEE—Susanna Foster sing "Romany Life." She is thrilling!

The director knew his kids, and the entire piece is as clean and sweet as a snowy wash just in off the line.

See you tomorrow.

* *

Pan-American Council to Hear Peruvian Talk

"My Impressions of the United States" will be discussed by Antonio Lulli, young student of Lima, Peru, who recently was graduated from the University of Kansas, at the weekly program tea of the Pan-American council at 3 p. m. today in the Woodrow Wilson room, 84 East Randolph street. Sharing the program will be Bartolome Bover, singer and director of musical activity at the Polytechnic institute of Puerto Rico, now studying at the Chicago Musical college. He will be accompanied by Mrs. Beulah Christian Mayher in a group of Latin American songs.

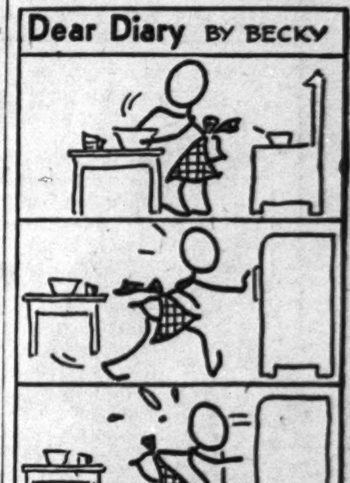

AMUSEMENTS

SELWYN LAST 2 TIMES
THE BRILLIANT FARCE COMEDY
"DARK EYES"
EVENINGS: $2.75, $2.20, $1.65, $1.10 (Tax Inc.)
Last Saturday Matinee: $2.20, $1.65, $1.10 (Tax Inc.)

OPENING SUN.—SEATS NOW
NEW YORK'S OUTSTANDING HIT! "FUNNY" "EXCITING" "WONDERFUL"
TOMORROW THE WORLD
Elissa LANDI • Paul McGRATH
EVES. (INCL. SUN.), $1.10 TO $2.75
WED. MAT.—$1.10 & $1.65 (TAX
SAT. MAT.—$1.10 TO $2.20 INC.)

STUDEBAKER LAST 3 TIMES
FINAL PERFORMANCE SUN., NOV. 7
UNCLE SAM presents JOHN GOLDEN'S
THE ARMY PLAY BY PLAY
RIOTOUS, ALL-SOLDIER SHOW
PROCEEDS ARMY EMERGENCY RELIEF
Eves. (Inc. Sun.) $1.10, $1.65, $2.20, $2.75
SAT. MAT. 83c, $1.10, $1.65 (Tax Inc.)
Beg. Mon., Nov. 8 Seats NOW
Ethel Barrymore
THE CORN IS GREEN
EVENINGS: $2.75, $2.20, $1.65, $1.10
Wed. & Sat. Mats., $2.20, $1.65, $1.10 (Tax Inc.)

CIVIC OPERA HOUSE MAT. TODAY 2:15
BORIS MORROS' Operetta Hit
Richard BONELLI and Irra PETINA
The WALTZ KING
LIFE, LOVES AND MUSIC OF JOHANN STRAUSS
with RIABOUCHINSKA
DAVID LICHINE BALLETS
★ ALL STAR COMPANY OF 100 ★
Tonight and Every Night at 8:15
Bargain Mat. Wed., 55c to $2.20
MAIL ORDERS GIVEN Special ATTENTION
No Performance Nov. 9

LAST DAY!
13th Annual
ANTIQUES EXPOSITION & HOBBY FAIR
SHERMAN HOTEL
ALL WEEK, 11 to 11
ADMISSION, 40c, PLUS TAX

OPENS NOV. 10
(CURTAIN 7:15)
OUT OF THIS WORLD
FORESTER
1016 N. DEARBORN
Rese. at Marshall Field's & Forester B. O. Mail Orders!

ERLANGER LAST 2 WEEKS MATINEE TODAY
THE THEATER GUILD Presents
Philip Barry's Comedy Success
"WITHOUT LOVE"
Constance Bennett
EVES. (Inc. Sun.), $2.75, $2.20, $1.65, $1.10
WED. and SAT. MATS., $2.20, $1.65, $1.10

HARRIS MAT. TODAY
GEORGE ABBOTT'S COMEDY HIT!
KISS and TELL
POP. MAT. WED. $1.10 to $1.65
Popular MAT SAT
Evenings (Inc. Sunday) $2.75, $2.20, $1.65, $1.10
Wed. & Sat. Matinees, $2.20, $1.65, $1.10

CIVIC THEATRE
Washington-Wacker
POP. MAT. TODAY
EVERY NIGHT at 8:30
PHONE AND. 5330 | MAIL ORDERS
"Convulsing! Roars of Laughter!"—H. A.
BROOK PEMBERTON'S
Janie

LAST 3 WEEKS
MAKES 'TOBACCO ROAD' BLUSH!
GREAT NORTHERN THEATRE
26 WEST JACKSON
MAID of the OZARKS
MATINEE TODAY AT 2:30
BEST SEATS $1.10

BLACKSTONE MATINEE TODAY
55c $1.10 $1.65 $2.20
7th & MICHIGAN
3-Act Farce
GOOD NIGHT LADIES!
Starring STUART ERWIN • SKEETS GALLAGHER

college inn Presents
the world's sweetest trumpet
charlie spivak
and his orchestra—with
robert crum
thrilling fingers of the piano
and the spotlight canteen
panther room
bamboo room
no cover charge in either room
hotel sherman

Matinee today at 3

JOAN MERRILL
Lovely Singing Star
Added Attraction
JOEY ADAMS and TONY CANZONERI
The 4 FRANKS
Mimi KELLERMAN
4-MORROCANS
HILD DANCERS
IRV KOSTAL AND HIS MUSIC
CURBELO AND HIS RHUMBA BAND
Beautiful LATIN QUARTER
THEATER RESTAURANT
23 W. RANDOLPH
RAN. 3322

THE MEN'S STORE, MONROE AND WABASH

A suit with the backbone of several

WEAR WEAV TWIST

Rightly named, this is a suit that will pay dividends under hard-given wear. Because of this, business men are its greatest boosters. But its handsome fabric and superb tailoring prime it for after-business wear as well.

44.50

Men's Store, Second Floor.

Big, bold salt and pepper pattern in a

PURE WOOL TWEED

We're certain if ballots were cast for the most likely-to-succeed suit in the class that this sporting, rugged tweed would win by a vast majority. Not only because it's handsome looking, but because it's so comfortable on. Sizes 33 to 38.

30.00

Undergrad Shop, Fifth Floor.

IF YOU'RE PARTICULAR about your ties you'll be pleased at being able to shop these

WOVEN TIES

Because they're the type of tie that men of discriminate taste single out above all others. The immaculate appearance of their small, neat-as-a-pin pattern is more than a little bit helpful in effecting a trimness of turnout. Then, there's the obedient way in which this fabric succumbs to manipulations. See it in several color schemes.

1.50

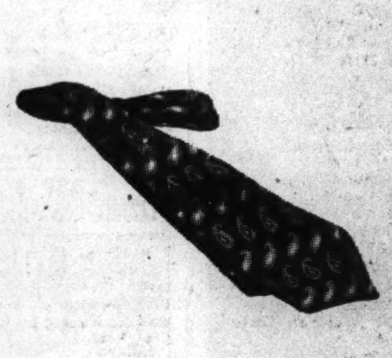

CARSON PIRIE SCOTT & CO

Men's Store, First Floor.

Store Hours Saturday 9:45 A.M. to 5:45 P.M.

CARSON PIRIE SCOTT & Co.

HEADLINE-MAKING TURBAN There's an undertow of intrigue about this brow-revealing hat. Reminiscent of Mata Hari, it's exotic, international, cosmopolitan. Mat rayon jersey draped with hair-covering swag for a truly dramatic turban. **5.95**

Main Millinery, Fifth Floor.

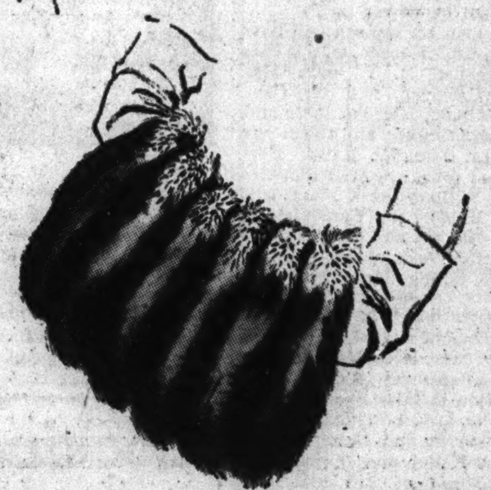

SILVER FOXTAIL MUFF rich with frosty highlights, is your most lavish accessory from dawn to dark. A sound investment that will keep you warm and handsome for years to come. The rayon satin back holds a zippered pocket. Of six picked tails. **15.00**

Aisle of Fabric Fashions, Second Floor.

PUMPS THAT GET ABOUT, . . . that dance blithely with the boys just home on furlough . . . that look the soul of efficiency when you're busy behind a desk. Slimming, ankle-praising Carsonettes in blackest suede accented with neat rayon faille buckle. Pair, **6.00**

Wabash Avenue Shoe Shop, First Floor.

PERSONAL CHRISTMAS CARDS . . . a distinctive selection featuring a choice of eight beautifully done oil-tone scenes matted on white . . . your name printed on the inside. See them when you're card browsing through our collection. **50 for 3.00**

Christmas Cards, Second Floor, Wabash

Saturday Review

Double your money with a wool suit-dress. Tailor it with blouses or dress it to the hilt with jewels. Green, brambleberry, flying blue, purple. 10-20. 17.95

Little Dress Shop, Fourth Floor.

Tuck treatment. Just tuck this blouse under your suit, and see how it gives new life to your costume. In white, maize, aqua, green and black. 32-38. 3.50

Blouses, Fourth Floor.

Saturday Review

You've been rah-rahing the Chesterfield in tweed! Grand de-froster in gray with black velveteen collar; beige with brown. 12-20. 35.00. Others, 29.95 to 49.95.

Casual Clothes, Fourth Floor.

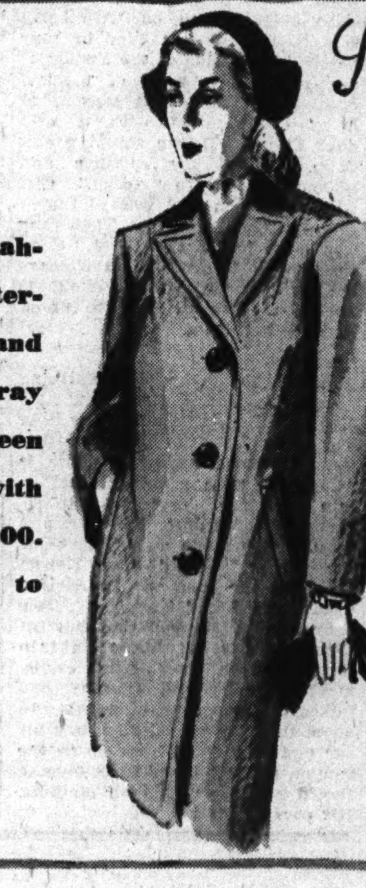

Beaver lamb tuxedo on Forstmann fabric, a coat that covers everything. Luxury with a modest price. Beige, blue, red, Aralac interlined. 12-16. 89.95

Moderately Priced Coats, Fourth Floor.

At ease with Saybury—in a comfortable flowered quilted robe of shining rayon satin. Quilted for warmth and sheer luxury. Pink, blue or white. 12-20. 10.95

Negligees, Third Floor.

Saturday Review

Presto-chango belt! Multi-striped one side; plain the other. Highlights gay rayon crepe in black, purple, aqua, blue, brown. 12-20. 16½-24½. 10.95

Budget Shop, Fourth Floor.

Jerry of J. M. S. loves checks. Petti's hound's tooth is "the one." Pleated skirt; braid-bound jacket. Aqua, blue, gray, brown, black with white. 9-15. 12.95

Junior Miss Shop, Fourth Floor.

Your favorite slip and pantie set by American Maid. Of Celanese jersey with *point d'esprit* trim. Black, tearose, white. Slip, 32-42, 2.50. Pantie, 4-8, 1.25.

Knit Undies, Third Floor.

SECTION TWO
SPORTS MARKETS

Chicago Daily Tribune
THE WORLD'S GREATEST NEWSPAPER

SUPERIOR 0200 PUBLIC INFORMATION SERVICE
0260 SPORTS BULLETIN SERVICE
0100 WANT ADS GENERAL BUSINESS
3 Tribune phone numbers for FASTER SERVICE

SATURDAY, NOVEMBER 6, 1943.

75,000 AWAIT NOTRE DAME-ARMY DUEL TODAY

N. U. FACES WISCONSIN; PURDUE BATTLES MINNESOTA

WILDCATS SEEK REVENGE FOR DEFEAT IN '42

Otto Graham Ready for Heavy Duty.

Poor Badgers

NORTHWESTERN.		WISCONSIN.
Hein	L.E.	Weber
Ivy	L.T.	Prins
Kapter	L.G.	Zych
Golan	C.	Keenan
Gent	R.G.	Rowe
Kroeger	R.T.	Doar
Wallis	R.E.	Laubenheimer
McNutt	Q.B.	May
Graham	L.H.	McLaughlin
Scriba	R.H.	Heins
Vodick	F.B.	Dooney

Referee—William Blake [Loras]. Umpire—Ernie Vick [Michigan]. Field judge—E. C. Curtiss [Chicago]. Head linesman—Perry Graves [Illinois].

Radio broadcasts—W-G-N, WBBM [Chicago], WTMJ [Milwaukee, WIBA, WHA [Madison].

BY EDWARD BURNS.
[Chicago Tribune Press Service.]

Madison, Wis., Nov. 5.—Wisconsin beat Northwestern, 20 to 19, in 1942. But this, friends, is 1943. The form sheets do not indicate a Badger encore is imminent. But perhaps it will be better to be statistical here rather than editorial.

So herewith are 1943 past performances of the Wildcats and the Badgers, who will claw tomorrow in their 31st football match in a series which began in 1890:

NORTHWESTERN.
Northwestern, 14; Indiana, 6.
Michigan, 21; Northwestern, 7.
Northwestern, 13; Great Lakes, 0.
Northwestern, 13; Ohio State, 0.
Northwestern, 42; Minnesota, 6.

WISCONSIN.
Marquette, 33; Wisconsin, 7.
Camp Grant, 10; Wisconsin, 7.
Wisconsin, 7; Iowa, 5.
Illinois, 25; Wisconsin, 7.
Notre Dame, 50; Wisconsin, 0.
Indiana, 34; Wisconsin, 0.
Purdue, 32; Wisconsin, 0.

Northwestern will move up here tomorrow morning conscious of the fact that such stars as Don Buffmire, Vic Schwall, Herman Frickey, and Dud Kean have marched away on orders of Uncle Sam. But remaining available are some fine young men, including Otto Graham, such a factor in Wildcat football clashes these last three years. Otto always is busy at many chores and tomorrow is expected to do more kicking than ever before. He also may have to do quite a lot of running in large bunches.

Vodick at Full Back.

Graham will have a 1942 mate with him in the back field. Nick Vodick, former regular right half back, now is the Wildcats' regular full back.

Northwestern is rather proud of its line. Said line is given most of the credit for holding Northwestern opposition to six points in the last three games. Ray Vincent and Joe Partington have departed from the Wildcat line crew but Chuck Delago, freshly transferred from Minnesota, is expected to make Vincent's absence seem less painful.

Service assignments missed the Wildcat ends. Bob Wallis and Herb Hein still are available and both are among the best pass receivers now working at their specialty.

It's Badger Homecoming.

It will be homecoming for the Badgers and the football prospects, tho somewhat less glowing than in other years, will not be allowed to make the homecomers too sad. After all, the returning grads can sit around and talk about last year's victory over the Wildcats and if that subject gets a little stale they can go clear back to the beginning of the gay nineties. Since 1890 the Badgers have whipped the Wildcats 16 times. The Wildcats have been victorious only 10 times. Four of the games in the series have resulted in ties.

EDGAR SMITH OF WHITE SOX IS NOW IN ARMY

Camden, N. J., Nov. 5 (AP).—Edgar Smith, 29 year old Chicago White Sox pitcher, was inducted yesterday with a contingent from Burlington county draft board No. 4. He will report for active duty at Fort Dix Nov. 24.

New Blood

The call to arms of several members of the Northwestern team will necessitate new faces in the lineup today against Minnesota in Minneapolis, including speedy little Joe Scriba.

Iowa, Illinois to Resume Old Rivalry Today

BY CHARLES BARTLETT.
[Chicago Tribune Press Service.]

Iowa City, Ia., Nov. 5.—Sure, the Army and Notre Dame are going to play tomorrow. And so are Pennsylvania and Navy, and there might be a good game up there at Ann Arbor, between Michigan and Indiana, too. But right now, the folks in this college town are interested in one football game, that to be played tomorrow afternoon between two old rivals, the Universities of Iowa and Illinois. The Illini, who spent today in Cedar Rapids, lost their own homecoming business last Saturday to Sailor William Daley and associated Wolverines, and now they're out to spoil the alumni reunion of the Hawkeyes, who haven't won a game this season.

Yet the old pre-war atmosphere prevails here, the sort of spirit that has made American football the greatest of all autumnal sports. Diagnosticians who search for the reason, against an Iowa record that is topped by a tie with Indiana and losses to Wisconsin, Great Lakes, Iowa Seahawks, and Purdue, may have to scratch their noggins before they find the answer.

Madigan Not Downhearted.

For one item, there is Edward [Slip] Madigan, as infectious an Irishman as you will find in football. Here Slip, for 19 years the gridiron counselor of the great St. Mary's teams, finds himself with an eleven, composed of civilians and 4-F lads, which has lost four and tied one. Yet the man effervesces conversationally as tho he had won all five of them.

And the kids that he will send out tomorrow feel the same way as himself.

All you need for proof is a visit to the Friday night training table at Herb Reich's restaurant on Dubuque street. Here you will find all of the boys who reported to Slip on Sept. 1, regardless of previous football experience, with the exception of Ahmet [Joe] Gokbara, the Turkish kid who regretfully skipped the game in favor of classes.

Dad Schroeder Did It.

There's another gent involved in this unique picture of wartime football enthusiasm at a school which hasn't won a game. He's E. G. [Dad] Schroeder, Iowa's athletic director, who has been around here for 37 years and who will see his 32d consecutive official homecoming tomorrow. Last spring, Dad insisted that there would be football at Iowa. Tonight, Dad wasn't feeling too well, but was aiming to see the game from the sidelines in Madigan's car.

Spring practice on the Hawkeye campus brought out all of a dozen boys, and it appeared the game was

[Continued on next page, column 2]

NEW MICHIGAN CAST OPPOSES INDIANA TODAY

Bob Wiese Key to Revised Attack.

Shakeup

MICHIGAN.		INDIANA.
Smeja	L.E.	Hoppe
Hanzlik	L.T.	Kempf
Gallagher	L.G.	Coffee
Negus	C.	Tavener
Kraeger	R.G.	Ciolli
Derleth	R.T.	McCune
Olshanski	R.E.	Pihos
Wink	Q.B.	Cannady
Hirsch	L.H.	Hoernschemeyer
Dreyer	R.H.	Mangold
Wiese	F.B.	Allerdice

Referee—James Masker [Northwestern]. Umpire — Don Hamilton [Notre Dame]. Field judge—Lloyd Larson [Wisconsin]. Head linesman—Roy Knipschild [Chicago].

Radio broadcasts—WXYZ, WWJ, WJR [Detroit], WKZO [Kalamazoo], WOWO [Fort Wayne].

BY HOWARD BARRY.
[Chicago Tribune Press Service.]

Ann Arbor, Mich., Nov. 5.—The Michigan football team will face Indiana tomorrow with its back field turned around and its line revised because of the transfer of Bill Daley and Mervin Pregulman to advanced navy training at Norfolk.

With this new setup, the Wolverines will undertake to maintain the punch that has established them as the leading offensive team of the Western conference and they'll also be called upon to preserve a defense tight enough to check the activities of one of the most dangerous passers in the country—Bob Hoernschemeyer, Indiana left half back.

Now that Daley is gone from his place at full back, Bob Wiese has been returned to that position, at which he performed so well for Michigan last season. Jack Wink has been moved up from the second team to take the quarter back spot which Wiese had been occupying. Elroy Hirsch and Walter Dreyer will be at their customary left and right half back posts. In the line, Bob Derleth has been moved in at right tackle to replace Pregulman.

Line Important Part.

In stopping Hoernschemeyer's throws, the Wolverines are going to rely as much on that line as they are on the secondary screen of interceptions. If the Wolverines' forwards can break thru the opposing wall hard and fast enough they expect to rush Hoernschemeyer so much he'll have no time to let his passing targets get into position.

This 17 year old Indiana freshman either has carried the ball or thrown passes in 255 plays during the seven games which his team has played to date. He has tossed 110 passes, completing 49 for 887 yards. He has carried the ball 145 times for 470 yards, making him the nation's leading ground gainer on total rushing and passing with 1,357 yards.

Buckeyes Remember Pass.

His most spectacular achievement this season was his last minute touchdown pass to John McDonnell which beat Ohio State 20 to 14. In the games to date, Michigan's pass defense has been quite satisfactory but the Indiana lad is bound to present a constant scoring threat.

So far this season Michigan has beaten Minnesota, Illinois, Northwestern, Western Michigan and Camp Grant, losing only to Notre Dame. Indiana has defeated Ohio State, Wisconsin, Nebraska and Wabash, lost to Northwestern and tied Miami and Iowa.

Old Rivals

IOWA.		ILLINOIS.
Danner	L.E.	Ciszek
Frey	L.T.	Joop
Mohrbacher	L.G.	Leistner
Baughman	C.	Kane
Liddy	R.G.	Serpico
Cozad	R.T.	Forst
Barbour	R.E.	Hazlett
Stephens	Q.B.	Greenwood
Larson	L.H.	Bray
Terrell	R.H.	McGovern
Gallagher	F.B.	Sajnaj

Referee — Mike Layden [Notre Dame]. Umpire—Wiley Hartzell [Simpson]. Field judge—Lyle Clarno [Bradley]. Head linesman—Fred Winter [Grinnell].

Radio broadcasts—WSUI [Iowa City], WMT [Cedar Rapids]; WHO [Des Moines]; WILL [Champaign].

In the WAKE of the NEWS

BY ARCH WARD.
[Chicago Tribune Press Service.]

NEW YORK, Nov. 5.—When Bob Kelly, former star of Chicago's championship Leo High school team, received a forward pass from Angelo Bertelli on the second play of the second period of the Notre Dame-Navy game last Saturday it was the first time this season that a pass had been thrown to the T formation man-in-motion. . . . At least, that's the word of Walter Kennedy, Notre Dame statistician. . . . Round Robby Lewis, Cub traveling sec, is becoming convinced he won't be so round when he emerges from Chicago's Henrotin hospital. . . . Lewis, who didn't have to go to the hospital to sharpen his appetite, reports the following as his dinner on the evening of Nov. 1: Four thin slices tomato, one small saucer carrots, one spoonful cottage cheese, one dab jello, one cup black coffee. . . . When Robby lifted the napkin off the tray he exclaimed, "Is this all for me or is somebody coming in to have dinner with me?" . . . The worst misfortune that could befall the Notre Dame eleven at Yankee stadium tomorrow or in any othergame this season would be the loss of John Lujack, who has been moved into the position handled so expertly by Bertelli. . . . There is nobody behind Lujack who has any experience in directing the team. . . . Frank Leahy probably would have to rely on Frank Dancewicz from Lynn, Mass., who like Lujack is only 18 years old but who lacks even Lujack's limited service as a background. . . .

Jimmy Dykes conducts a personal correspondence during the winter with hotel managers the White Sox patronize in the summer. . . . Friendship solely prompts the move, for Jim wouldn't be thinking about the war cutting up those handsome suites the skipper gets. . . . A record set by Tony Calvelli of Stanford in 1938 was broken when Pvt. William Jost tossed a football 76 yards one and a half feet in Australia. . . . Calvelli threw a regulation American football 75 yards one foot five inches. . . . A San Diego war plant is operating the Chula Vista Golf club. . . . Ralph Guldahl, the club's professional, is being assisted by Joe Kirkwood Jr.

In These Our Days.

When a red cap isn't available
Are we tossed at sixes and twelves?
No, we take a deep breath, pick up our bags
And carry them off ourselves.

When something we've ordered's not ready on time
Do we throw off a proper fit?
No, our feelings we hide and take it in stride,
And think nothing further of it.

An odd jobs man? Why, didn't you know
They're elusive as pixies and elves?
So we learn to our own sheer amazement
We can fix all those gadgets ourselves.

When the son of some folks on a shabby back street
Gives his life for his native land,
Altho we have never spoken to them
We go there and hold out our hand.

Tragic it is that a world must be rent
And by wars all riven apart
To make us the human beings
That most of us are at heart!

JAZBO Of Old Dubuque.

* *

You're Right.

They should ration coffee again. It doesn't taste as good when it is so easy to get. A. Helper.

* *

Sudden Thoughts.

Ration Book No. 4 has some coupons labeled "Spare." Quite a break for us bowlers.—Elsie from Claremont Avenue.

They certainly ought to give Czecho-Slovakia more territory. Why, you can't even get the name on a map now.—Elijah H.

* *

Dumbell Pome.

To me my son's an Alan Ladd,
But, gosh, the neighbors made me mad.
To them it's sure another story—
To them he looks like Peter Lorre.
Doting Mama.

* *

Pet Peeves.

To type a long, complicated form in triplicate and then discover "No carbon." Kay of the Carbon.

* *

The Wake Depends Help!
Upon Its Friends. Help!

* *

Is That Nice?

Announcement from the Shelbyville [Ill.] Daily Union via B. Foley: P. T. A. Rummage Sale Friday and Saturday in the Kelly Building. Good chance to get rid of everything not worth keeping but too good to throw away. Bring your husband.—Adv.

* *

Famous Last Words.

All right, but if you get a stomach ache, don't come running to me for sympathy.—Al Morrison.

But I can't report to the draft board. I'm taking music lessons.—Rich of I. H. G.

Well, if you really want to know the truth.—Dee from Cudahy.

* *

Do You Remember 'Way Back When:

You could take an unsatisfactory dollar watch back, pay a quarter more, and get a new one?—Bernadette, the Miller's Wife.

We didn't keep our bobby pins in a jewel box.—Chris L.

The customer was always right?—Esskay.

Girls wore middy blouses?—Sarbee from Gawgia.

* *

Hole in One.

Walter A. Grau, 16th hole, 215 yards, Tam o' Shanter.

[Continued on next page, column 1]

4,500 See Ice Show—They Recommend It

BY DAVID MORRISON.
(Picture on back page.)

To paraphrase the title of a current hit tune—"There's something about an ice skating show that is fine, fine, fine." Especially is that something evident when the presentation is the "Ice Follies" produced by the Shipstads, Eddie and Roy, and Oscar Johnson. A crowd of 4,500 which packed the Chicago Arena last night saw the 1944 version of this revue on blades and pronounced it the best ever. Opening night was a sellout success, proceeds going to the Service Club of Chicago.

The master touch of the Shipstads and Johnson again has brought forth a Follies which relies on production numbers to charm its patrons and does just that. The costuming sets a new high for a show which this city took as its own back in 1936. The revue weaves its gay way effortlessly thru fantasy and comedy to a realistic conclusion in a "Crazy Quilt Circus" complete with hawkers, clowns, and gigantic animals on skates.

Ballet Opens Production.

The production opens with an "Eighteenth Century Garden," a ballet number which set the tempo for gorgeous costuming and which featured the sole performance of blond Jeanne Sook and the pair appearance of black haired Nora McCarthy and Michael Kirby. Their effortless gliding is one of the show's highlights.

A quick change to "Candyland" brings forth Phyllis Legg in peppermint stick costume and stilt skates. Her graceful weaving among candy sticks, and the waltzing of Ruby Maxon and Bobby Blake are all one can ask of the theater in a trip back to childhood. Osborne Colson's interpretation of the hunter in this number proves a tribute to his dramatic ability.

Heinie Brock Back Again.

The customers were not quite prepared for "Derby day" for they wound up in Epsom, England, instead of Louisville, but found the performance as much to their liking as American coffee and doughnuts. Perhaps the benign appearance of the miniature horses with which the girl jockeys go thru their paces will account for the smiles with which spectators watched the entire number. Hazel Franklin of London, blond and radiant in blue, turns and spins amazingly into the hearts of spectators.

Stars of other "Ice Follies" appear in profusion in solo numbers and specialties. The old Heinie Brock of the rubber legs is there in a new zoot suit and a chain which would do for the Normandie's hawser; Betty Atkinson of magazine cover and baton twirling fame is a sophisticated lady indeed, and Eddie Shipstad and Johnson, whose comedy exploits have earned them fame, are back as bad men of the west.

BOILERMAKERS AFTER EIGHTH VICTORY IN ROW

Homecoming Game to Draw 45,000.

Without Tony

PURDUE.		MINNESOTA.
Buscemi	L.E.	Gagne
Kasap	L.T.	Aldworth
Barwegen	L.G.	Weber
Poremba	C.	Lossie
Lehmkuhl	R.G.	Langpap
Ellis	R.T.	Mitchell
Bauman	R.E.	Rapko
Vacanti	Q.B.	Peterson
Dubicki	L.H.	Williams
Dimancheff	R.H.	Avery
Mihal	F.B.	Moncrief

Referee—Dr. R. W. Huegel [Marquette]. Umpire—H. G. Hedges [Dartmouth]. Field judge—Dave Noble [Nebraska]. Head linesman—Archie Morrow [River Falls, Wis.]

Radio broadcasts — WBAA [Lafayette], KSTP, WCCO, WTCM, and WLB [Minneapolis].

BY WILFRID SMITH.
[Chicago Tribune Press Service.]

Minneapolis, Minn., Nov. 5.—Purdue's undefeated football team, ranked second in the nation by virtue of seven victories, arrived here late today for its engagement tomorrow afternoon with Minnesota. The Boilermakers, despite losses of key men in the line and Tony Butkovich, stellar full back, envision an eighth conquest which will advance them within one step of their first perfect gridiron campaign in 14 years.

Forty-five thousand spectators are assured for the annual homecoming game in Memorial stadium and this attendance, which may be larger if today's excellent weather continues, is an almost incredible tribute to intercollegiate football. Minnesota's Gophers after winning three games at home were disastrously beaten by Michigan and Northwestern on recent trips. These rivals piled up 91 points to Minnesota's 12, but despite this record these Mississippi river cities and the state of Minnesota still are loyal to the boys who represent them in Western conference football.

Few Expect Gopher Victory.

Probably few in the crowd of 45,000 expect Minnesota to whip Purdue, for the Boilermakers, despite their severe losses, still have more experience and skill than the youngsters who are wearing Minnesota's golden uniforms for a first season. But there is that chance, of course, and Minnesotans continue to rate football as the state's proudest athletic tradition.

Purdue's men did not drill today because of late arrival, but Coach Elmer Burnham had them together briefly for consultation. Burnham admitted that he knew less about what might happen tomorrow than the homecomers, since he had seen his squad only twice before leaving Lafayette. If Coach Burnham were apprehensive of turning over Butkovich's job to George Mihal, freshman full back, he did not reveal this to his friends. Mihal actually has carried the ball only six times this season. In reserve for this position is another freshman, Chalmers Elliott, and Joe Winkler, a letter man who only recently joined the Boilermaker squad.

Minnesota Enthusiastic.

Minnesota enters tomorrow's game with enthusiasm despite the reverses at Michigan and Northwestern. Indeed, the defeats were tempered in that Bill Daley, a Gopher transfer to Michigan, and Herman Frickey and Herb Hein, on lend-lease to Northwestern, contributed to the scores.

The Gopher linemen, with exception of Paul Mitchell, veteran tackle, were inexperienced and young. Moreover, Bob Graiziger, right guard, has been lost by injury and will be replaced by Howard Langpap.

Bill Peterson has taken over for Bill Garnaas, veteran quarter back who has been sent to another navy training school. But despite these changes, the Gophers, remembering that they held Michigan and Northwestern for 30 minutes each, are hopeful they may surprise Purdue.

MAURIELLO WINS FROM SAVOLD IN LAST 5 ROUNDS

New York, Nov. 5 (AP).—Using the same script that worked successfully a year ago, Tami Mauriello came off the floor tonight to punch out his second 10 round decision victory over Lee Savold in Madison Square Garden. Mauriello weighed 190¾ pounds, Savold 192¾.

In last year's fight Mauriello was knocked down by one of Savold's left hooks before he was warmed up, and the same thing happened in the second round of tonight's bout. Tami finished strong and the crowd of 14,987, who contributed to gross gate of $47,128, saw the Bronx belter take the last five rounds. The Associated Press score card gave Mauriello six rounds, Savold two, and called two even.

Irish Bulwark

If Notre Dame is forced to rely on a ground attack to gain against Army today in New York much of the Irish success will depend upon the ability of sturdy Jim Mello to crash his way thru the Cadet line.

Bears Devise Strategy to Halt Hutson

BY EDWARD PRELL.

The Chicago Bears' physical preparations for Sunday's western division title game with the Green Bay Packers in Wrigley field ended yesterday in a whirlwind three hour defensive drill designed to slow up their opponents' running attack and keep Don Hutson shackled on passes.

A light workout today and a meeting tonight in the Wrigley field clubhouse, at which pictures will be shown of last September's 21 to 21 tie with the Packers, is all that remains for the Bears until they take the field at 2 p. m. tomorrow.

All but a few hundred of the 37,500 reserved tickets are gone. The Bears' management announced last night 5,000 bleacher seats at $1.10 each will be placed on sale at Wrigley field gates at 11 o'clock tomorrow morning.

At Top Strength.

"We'll be at top strength for the Packers," said Heartly [Hunk] Anderson of the Bears' coaching while he and his associates studied movies of past games with Green Bay. "Bronko Nagurski is ready to play his best game of the season. It's our job from here on out to get the boys fired up for the big game."

It's a game the Bears can't afford to lose. If defeat comes, the Bears' back really will be to the wall, because two weeks from tomorrow they meet the Washington Redskins in the nation's capital. The one defeat on the Packers' record was inflicted by the Redskins. Only a victory over the Bears, or another tie, will save the Packers and the deadlock will mean something only if the Redskins whip the Bears on Nov. 21. In that event, granting the Packers and Bears will mop up opponents in the three remaining games, they will finish with a tie—seven victories, two ties, and one defeat each.

McEnulty Ready Again.

Doug McEnulty, rookie full back, who was out of last week's Bear game because of a leg injury, will be able to play tomorrow. This will restore normalcy to the Bear line. Bulldog Turner has been playing full back on defense and with McEnulty, a fine defensive player, again in circulation, the Bears' will be stronger against the Green Bay attack.

IRISH DEPEND ON 18 YEAR OLD JOHNNY LUJACK

30th Meeting for Unbeaten Rivals.

The Big One!

ARMY.		NOTRE DAME.
Mackinnon	L.E.	Limont
Merritt	L.T.	White
Murphy	L.G.	Filley
Myslinski	C.	Coleman
McCorkle	R.G.	Perko
Stanowicz	R.T.	Czarobski
Hennessy	R.E.	Yonakor
Lombardo	Q.B.	Lujack
Anderson	L.H.	Miller
Maxon	R.H.	Rykovich
Davis	F.B.	Mello

Referee—William Halloran [Providence]. Umpire—Frank Bergin [Princeton]. Head linesman—Albert Maginnis [Lehigh]. Field judge—Alton Marsters [Dartmouth].

Radio broadcasts—WMAQ, WCFL, WJJD, WIND [Chicago].

BY ARCH WARD.
[Chicago Tribune Press Service.]

New York, Nov. 5.—The oldest and greatest intersectional series in intercollegiate football goes into its 30th phase in Yankee stadium tomorrow when undefeated Notre Dame meets the strongest Army team that has come down the Hudson since 1931.

The attendance of 75,000, the receipts of $325,000, and the No. 1 rating of the day which tomorrow's game enjoys are in sharp contrast to the first meeting of the two teams before 3,000 invited guests at West Point in 1913.

No series in football has been harder fought, none more robust or dramatic than the one between Army and Notre Dame. Its hold on the fans is more amazing when you consider that West Point has won only five of the 30 games and two of these victories came before World War I. when Notre Dame still was struggling for a place in the sun. The Irish have triumphed 21 times and there have been three tie scores.

Irish Hold Top Rating.

Both teams have come up to their climactic contest undefeated. Notre Dame is rated the nation's No. 1 eleven because of its victories over Pittsburgh, Georgia Tech, Michigan, Wisconsin, Illinois, and Navy. Army is one of the few teams in the land that can challenge the position of the Irish; the Cadets' only slip was last week's 13 to 13 tie with Pennsylvania, which also is undefeated.

The Army-Notre Dame game is one of the paradoxes of New York. The metropolitan area has four or five colleges and universities, some of them not unimportant in football, but it takes two teams from out of the area to provide the city annually with its major attraction. The answer to it all is that this is neither Army's nor Notre Dame's game. It belongs to Mr. and Mrs. J. J. Doques, those legendary figures who always turn up with a fin or sawbuck when big sporting events come along, luxury taxes to the contrary notwithstanding. To be a public benefactor you don't have to divulge the winner. Just steer a fellow to a place where he can get a pair of tickets for less than the price of a fur coat.

They Have Gent Named Kelly.

Frank Leahy's lachrymose predictions of what may happen to the Notre Dame offense operating for the first time this season without its great field general, Angelo Bertelli, have made little impression on the betting odds. Even the possible absence of that outstanding Irish right half back, Julius O'Rykovich, hasn't depressed the subway alumni. After all, won't a guy named Kelly be in there if O'Rykovich is too weak for combat? And they don't mean Mayor Edward J. Kelly of Chicago or Mayor Joe Kelly of Buffalo, both of whom will be in the stands.

While Army is resting at Knoll-

[Continued on next page, column 5]

COLLEGE FOOTBALL GAMES TODAY

MIDWEST.

Illinois at Iowa.
Indiana at Michigan.
Purdue at Minnesota.
Northwestern at Wisconsin.
Camp Grant at Great Lakes.
Missouri at Iowa State.
Fort Knox at DePauw.
Wabash at Xavier.
Macomb at Cornell [Ia.].
Nebraska at Kansas State.
Kenyon at Oberlin.
Case at Baldwin-Wallace.
Bowling Green at Miami [O].
Ohio Wesleyan at Wooster.
Elmhurst at Wheaton.
Concordia at De Kalb.
Wilson Junior at Illinois Normal.
Kansas at Oklahoma.
Tulsa at Oklahoma A. & M.

EAST.

Notre Dame vs. Army at New York.
Brown at Yale.
Lakehurst at Bucknell.
Ohio State at Pittsburgh.
Columbia at Dartmouth.
Penn State at Cornell.
Temple at Holy Cross.
Lafayette at Rutgers.
West Virginia at Lehigh.
Wil. Gro. Air Station at Muhlenberg.
Villanova at Princeton.
Rochester at Union.
Navy at Pennsylvania.
Franklin and Marshall at Swarthmore.

SOUTH.

Arkansas at Rice.
Duke at North Carolina State.
Richmond at Virginia Pol. Inst.
Southern Methodist at Texas A. & M.
Texas Tech at Texas Christian.
Virginia Mil. Inst. at William and Mary.
Maryland at Virginia.
Georgia Pre-Flight at Georgia.
L. S. U. at Georgia Tech.
Davidson vs. Clemson at Charlotte, N. C.
North Carolina at South Carolina.
Wake Forest at N. C. Pre-Flight.
Jacksonville Navy at Miami [Fla.]
Fort Monroe at Camp Davis.
Blackland Flyers at Randolph Field.
Presbyterian at Newberry.
Bainbridge Navy at Curtis Bay Coast Guard.
Fort Benning at Daniel Field.
Norfolk Marines at Camp LeJeune.
Southwestern vs. Bryan Air Field at Georgetown, Tex.

FAR WEST.

Alameda C. G. at St. Mary's Pre-Flight.
San Francisco at California.
Colorado at Utah.
Del Monte Pre-Flight at U. C. L. A.
Kirtland Field at Denver.
College at Pacific at St. Mary's.
Pomona Ord. Base at March Field.
San Diego Navy at Southern California.
Spokane Air Base at Washington State.

CAMP GRANT'S WARRIORS VISIT SAILORS TODAY

Soldiers Hope to Avenge '42 Loss to Great Lakes.

BY IRVING VAUGHAN.

The Great Lakes Sailors will put their record of six victories against two defeats on exhibition at their home premises this afternoon for the special entertainment, or enlightenment, of Camp Grant's football delegation.

The Sailors, who profess to be fearing the soldier boys with true collegiate fervor, haven't taken an athletic spanking from an army squad during World War II., so quite naturally intend to do the best they can about preserving this distinction.

The soldiers, on the other hand, still have in mind doing something about the fashion in which Bruce Smith and other seafarers scattered them with a 33 to 0 shelling last season.

Most Bluejackets Recover.

Early in the week the sick bay was fairly bulging with sailors who had been splintered in the Western Michigan touchdown party but most, if not all, of them will be up and around at 2 o'clock this afternoon. Coach Lt. Paul Tony Hinkle supposedly faced the prospect of having to draft a few camp cooks for half back jobs, but of those on the ailing list only Steve Lach is questionable. And he probably will be able to lend a hand if the soldiers develop a streak of unruliness.

Paul Anderson, Ray Jones, Emil Sitko, all Western Michigan casualties, and Dewey Proctor, the sailors' leading point getter are expected to start in the back field, seconded by Buist Warren, Steve Juzwik, Ken Roskie, and possibly Lach.

Great Lakes.		Camp Grant.
Schwarting	L.E.	Huber
Perpich	L.T.	Coomer
Letlow	L.G.	Zimny
Stealy	C.	Orlando
Bertagnolli	R.G.	Maloney
Martin	R.T.	Bentz
Pirkey	R.E.	Goldman
Anderson	Q.B.	Andretich
Jones	L.H.	Nori
Sitko	R.H.	Dewar
Proctor	F.B.	Storti

Referee—E. C. Krieger [Ohio university]. Umpire—D. C. Gibson [Northwestern]. Field judge—Rollie Barnum [Wisconsin]. Head linesman—Ed Felt [Michigan].

Blackhawks and Rangers Meet Tonight

New York, Nov. 5 [Special].—Manager Paul Thompson brought 15 Blackhawks to New York today for tomorrow night's game with the Rangers. The game will be a battle between the teams to keep out of the league cellar as neither team has won a game. The Rangers have played three and lost three, while the Hawks have lost two, both on their home ice.

There will be no change in the defense and forward lines for tomorrow's game, but should the Hawks' slump continue, Manager Thompson probably will do a lot of switching for Sunday night's game in Montreal.

Vic Heyliger, who does not play road games, will be replaced by Johnny Gotselig.

MADISON A. C. BOXERS DEFEAT GEORGE FIELD

Madison A. C. boxers made a clean sweep of seven matches with a team from George field last night in Madison arena, 4711 Madison street. It was the third triumph on five matches for the west side team. Results:

Tim Dalton stopped Willie Ball [3]; Charles Kucharz stopped Thurman Broyles [3]; James Burks stopped Guy Barrows [2]; Sam Nielson beat Corp. H. Bander [3]; Willie Moore knocked out Corp. Frank McCorkle [3]; Vic Leonard beat Sgt. Joe Kenlon [3]; Leo Trudeau stopped Corp. Walt Pickett [1].

In the WAKE of the NEWS

[Continued from first sport page.]

Thinkogram.

The only time you should talk to yourself is when you want to tell a secret.

Virgie, the Receptionist.

* *

Daffynitions.

Optimist—Me when I sit down without an eraser.—Kitten.

O. P. A.—Office of Public Annoyance.—Kenny of Troop 37.

Minor deductions—The major part of a pay check.—T. M. Semro.

* *

So Say We All.

My heart goes out to Minnesota whence came the greatest football teams in America and still do—only now they are winning for Michigan, Northwestern, and whom-ever-else you may mention. Hats off to those Golden Gophers as they carry on against terrific odds.

An Illini in Detroit.

* *

Can We Have Part of that Wager?

A fellow wants to give me the following bet: I'm to take the Green Bay Packers, with 14 points, 12 brown points and a pound-and-a-half sirloin steak for $5.

R. O. Broecker.

* *

Little White Lies.

For some reason I trust you completely.—Bill Gloer.

But, of course not—I'm flattered that other women find my husband attractive.—C. B.

* *

Ten Years Ago Today—Larry MacPhail was made president of the Cincinnati Reds baseball team. . . . Chuck Gardiner was elected captain of the Chicago Blackhawks.

IOWA, ILLINOIS TO RESUME OLD RIVALRY TODAY

[Continued from first sport page.]

on the way out, the same game that had sent from here the Devines, Duke Slater, Gordon Locke, Bill Glassgow, Oran Pape, and a grand boy named Nile Kinnick. Dad persisted in his determination to keep up the game, and forthwith met Madigan in Denver last June. Between the two of them, they have done a job that is a credit to the sport in spite of the fact that they have given to the service such boys as Paul [Soapy] Glasener, Dale Thompson, John Ford, and Harry Waugh since they played their last game, against Purdue.

Quite a Defensive Team.

Somehow the Hawkeyes, in keeping with Madigan's defensive genius, have become the fourth best team in the Conference in the business of making the opposition hold still. They restrained Great Lakes to a 21 to 7 score. They straitjacketed that bright young Hoosier, Robert Hoernschmeyer, in holding Indiana to a 7 to 7 tie. Then they held powerful Purdue and Anthony Butkovich to a 7 to 7 draw for 48 minutes and 3 seconds, until the kids got just too tired. Advocates of 12 minute quarters in these times still think that Iowa should have had a tie.

Pete Marino Takes Lead in Tenpin Meet

Pete Marino, Milwaukee, last night took the early lead in Buddy Bomar's Diamond Medal Bowling tournament in the Marigold Arcade, turning in an eight game score of 1,582 for an average of 197 plus. He was followed by Gene Swindler of Dayton, O., who shot 1,549; Earl Probst, Milwaukee, with 1,534, and Ray Koopman, Chicago, with 1,532.

Pete Marino, Milwaukee, 213, 213, 226, 194, 158, 183, 232, 163—1582.
Gene Swindler, Dayton, O., 177, 162, 223, 204, 217, 185, 194, 187—1549.
Earl Probst, Milwaukee, 164, 189, 151, 193, 212, 178, 258, 189—1534.
Ray Koopman, Chicago, 205, 208, 157, 193, 168, 191, 208, 202—1532.
Bill Fink, Chicago, 223, 199, 180, 199, 175, 157, 192, 203—1528.
Jerry Peck, Chicago, 180, 170, 221, 187, 205, 166, 208, 191—1528.
Hal Tellefsen, Chicago, 197, 159, 205, 221, 160, 137, 218, 227—1524.
Joe Burke, Chicago, 162, 183, 234, 175, 200, 182, 181, 198—1515.
Billy Sixty, Milwaukee, 185, 181, 143, 198, 178, 245, 161, 210—1501.
Don Lawrence, Chicago, 174, 183, 231, 205, 167, 183, 156, 172—1471.
Tubby Reichard, Chicago, 192, 181, 146, 179, 207, 183, 163, 205—1455
Ed McGroarty, West Allis, Wis., 205, 113, 172, 155, 212, 212, 188, 194—1451.
Leo Reininger, Chicago, 195, 164, 188, 154, 167, 166, 186, 230—1450.
Dick Winsberg, Chicago, 192, 173, 172, 192, 147, 159, 209, 198—1442.
Lou Malik, Chicago, 156, 191, 167, 205, 205, 166, 157, 191—1438.
Joe Aubert, Chicago, 157, 158, 192, 161, 210, 214, 161, 178—1431.
Bud Furman, Chicago, 193, 158, 162, 167, 197, 186, 177, 179—1429.
Bert Barkow, Milwaukee, 150, 148, 203, 141, 166, 167, 178, 256—1409.
Roy Clavey, Deerfield, Ill., 151, 173, 142, 178, 193, 191, 170, 196—1394.
Andy Reininger, Chicago, 180, 165, 201, 157, 145, 195, 170, 181—1394.
Blackie Vinguston, Chicago, 186, 155, 202, 175, 151, 203, 127, 194—1393.
Sam Ballanca, Chicago, 160, 151, 189, 150, 209, 178, 173, 186—1390.
Jack Murray, Chicago, 170, 163, 199, 139, 183, 160, 190, 183—1387.
Frank Bauer, Chicago, 170, 201, 126, 172, 210, 178, 157, 160—1374.
John Nordland, Chicago, 131, 178, 212, 188, 179, 132, 161, 189—1370.
Einar Hamilton, Chicago, 159, 154, 149, 201, 179, 182, 143, 192—1359.
Jack Scott, Chicago, 143, 175, 191, 152, 168, 195, 141, 190—1355.
M. Steiner, Milwaukee, 172, 187, 151, 213, 167, 154, 169, 140—1353.
H. Wegner, Milwaukee, 176, 175, 146, 190, 139, 167, 136, 224—1353.
Al Furman, Chicago, 135, 156, 154, 156, 200, 194, 214, 127—1336.
Joe Gubic, Chicago, 212, 111, 163, 155, 140, 205, 174, 176—1336.
Red Hattenberger, Chicago, 157, 165, 207, 159, 208, 154, 167, 172—1289.

30,000 TO SEE OHIO STATE AND PITT PLAY TODAY

Pittsburgh, Pa., Nov. 5 (AP).—Ohio State and Pittsburgh, two all-civilian squads which have been coming along fast in recent weeks, will draw an estimated 30,000 fans for the 8th game of their football rivalry here tomorrow.

Ohio State.		Pittsburgh.
Dugger	L.E.	Masse
Willis	L.T.	Reber
Miller	L.G.	Mattioli
Appleby	C.	Hammond
Hackett	R.G.	Ranii
Thomas	R.T.	Ebert
Souders	R.E.	Pierre
Williams	Q.B.	Mocha
Sensanbaugher	L.H.	Itzel
Parks	R.H.	Chelko
Oliver	F.B.	Knisley

HOCKEY AT NEW HAVEN.

New Haven, Conn., Nov. 5 [AP].—Manager Jake Podoloff reported today that New Haven had joined the Eastern Amateur Hockey league this season and would be coached by Norm Shay.

Oak Park Must Beat Proviso for Clear Suburban Title

BY FRANK NORRIS.

A moot question will be settled this afternoon when the Proviso High school Bucs entertain the Oak Park Huskies in Maywood in a Suburban league football game. Maywoodites are confident the Bucs can answer that question by defeating the Huskies and thus deprive them of an undisputed championship.

The Huskies followers are equally positive their team is destined to win the conference title for the ninth time after relinquishing it to New Trier of Winnetka last year. The Huskies, undefeated in seven games, four in conference play, assured themselves of at least a share in the title last week-end by defeating New Trier, 14 to 7.

Proviso Outweighs Oak Park.

Proviso, with two victories and one defeat, could claim a figurative share of the title by defeating the Huskies, but cannot actually tie Oak Park for the championship because it plays only four league games. Morton of Cicero, however, with three victories and one defeat, can effect a tie with Oak Park by defeating Waukegan if Proviso beats Oak Park.

Proviso's Andy Puplis, the hard working school teacher, football coach and playing member of the professional Chicago Cardinals team on Sundays, will muster a forward wall that will outweigh the Huskies five or six pounds per man.

He lines them up in this order: Bob Matte and George Regan, ends; Jim Eiszner and Jim Watters, tackles; Charlie Beck and John Pleffle, guards, and Dick Radtke, center. They average about 180 pounds.

Line Yields Only 33 Points.

Glen Holmes, strategist of the Huskies, will start Ted Foss and John Carroll, ends; Capt. John Barrow and Ray Ellerby, tackles; Bob Thompson and Harold Dowling, guards, and Dick Kemper, center. This line has yielded only 33 points in seven games compared to 44 allowed by the Proviso line in six. However, 18 of the 44 scored against the Bucs were piled up by La Grange, West Suburban league champion, in the season's opener.

Oak Park has the most potent back field in Jerry Salek, quarter back; Don Souchek, left half; George Shanahan, right half, and Vin Bellock, full back. This unit has been the principle factor in Oak Park's 96 points this season.

Twins in Proviso Back Field.

Puplis probably will counter with Bob Fowkles, left half; Harold Frisbie, quarter back, and the Carlini Twins, Meryl at right half and Beryl at full back. Another versatile back that has assisted this quartet is Angelo Marini. This quintet was shut out in two games, but helped account for victories over Harrison and Schurz in the City league in nonconference games and triumphs over Evanston and Waukegan in league games. Its lone league setback was dealt by Morton, 12 to 0.

LINDBLOM WINS, 34-0

Lindblom concluded its central section schedule by routing Gage Park, 34 to 0, last night on Shewbridge field. It was the fifth victory in six games for Lindblom. Richard Stefanisin scored a touchdown and three extra points to pace the attack. Lineups follow:

Lindblom [34].		Gage Park [0].
Carlson	L.E.	Stefanski
Thomson	L.T.	Kaminski
McDonnell	L.G.	Hehl
Raila	C.	Nielsen
Gilliland	R.G.	Bechta
Shestokes	R.T.	Skubic
Yore	R.E.	Sonntag
Stefanisin	Q.B.	Gay
Janulis	L.H.	Thomas
Teeling	R.H.	Ranieri
Jackna	F.B.	Szymanski

Lindblom	7	13	7	7	—34
Gage Park	0	0	0	0	— 0

Touchdowns — Stefanisin, Carlson, Yore, Zylka [for Janulis], Janulis.
Points after touchdowns—Stefanisin [3], E. Smith [for Stefanisin].

Prep Football

YESTERDAYS RESULTS.

City League.
Kelly, 14; Englewood, 0.
Lindblom, 34; Gage Park, 0.
Tilden, 32; Farragut, 0.

South Suburban.
Thornton, 20; Bloom, 12.

Big Eight Conference.
Rockford West, 19; Elgin, 19.
La Salle-Peru, 19; Rockford East, 13.
Freeport, 7; Aurora East, 6.
Joliet, 26; Aurora West, 6.

Miscellaneous Games.
Chicago Vocational, 26; Bowen, 13.
Libertyville, 37; Niles, 13.
Lake Forest, 6; Zion, 0.

Indiana.
Northern Indiana Conference.
Western Division.
Gary Emerson, 12; Gary Froebel, 0.
Hammond, Clark, 33; Gary Tolleston, 19.
Whiting, 25; East Chicago Washington, 7.
East Chicago Roosevelt, 34; Hammond Tech, 7.
Gary Roosevelt, 14; Hammond Catholic Central, 0.
Hobart, 14; Valparaiso, 6.

Eastern Division.
South Bend, Adams, 13; Michigan City, 0.
Mishawaka, 15; La Porte, 0.
South Bend, Riley, 13; South Bend, Central, 6.

GAMES TODAY.

City League.
Austin vs. Steinmetz, Hanson park, 10:30 a. m.
Crane vs. Kelvyn Park, Hanson park, 3 p. m.
Voreman vs. Tuley, Key Branch stadium, 3 p. m.
Harrison vs. Marshall, Key Branch stadium, 12:30 p. m.
Calumet vs. Hirsch, Yates stadium, 3 p. m.
South Shore vs. Harper, Yates stadium, 12:30 p. m.
Hyde Park vs. Morgan Park, Shewbridge field, 12:30 p. m.
Fenger vs. Parker, Shewbridge field, 3 p. m.
Waller vs. Roosevelt, Lane Tech stadium, 12:30 p. m.
Lake View vs. Schurz, Lane Tech stadium, 3 p. m.
Senn vs. Sullivan, Winnemac park, 12:30 p. m.
Lane vs. Taft, Winnemac park, 3 p. m.
Du Sable vs. Phillips, Soldiers' field, 2:30 p. m.

Suburban League.
Oak Park at Proviso [Maywood], 2 p. m.
Morton at Waukegan, 2 p. m.

West Suburban League.
Riverside at York [Elmhurst], 2 p. m.
Glenbard at Downers Grove, 2 p. m.
Maine at La Grange, 2 p. m.

Private School League.
Harvard School at Francis Parker, 10 a. m.
North Shore at Chicago Latin, 2 p. m.

Little Seven Conference.
Batavia at Dundee, 2 p. m.
Wheaton at West Chicago, 2 p. m.
Sycamore at Naperville, 2 p. m.

Illinois.
Woodstock at Arlington Heights, 2 p. m.
Leyden at Immaculate Conception [Elmhurst], 2 p. m.
Northern Military and Naval Academy at Todd [Woodstock], 2 p. m.
Morgan Park M. A., at Pullman Tech, 2:15 p. m.
Lake Forest at Milwaukee University School, 2 p. m.
Amundsen at New Trier, 2 p. m.
Hinsdale at Highland Park, 2 p. m.

Tex Hygro 1st in Feature at Sportsman's

A spill, which had all the earmarks of proving the worst of the meeting, in which Jockey Clifford Klinder took a header from the second choice, Hill's Palm, marred the running of the sixth and feature event on Sportsman's Park's semifinal day of its charity week of racing yesterday.

Klinder went flying off his mount on the far turn and was limp when spectators near that part of the track picked him up, but luckily he suffered no injury. He had the wind knocked out of him, but was soon revived.

The veteran mare Tex Hygro, who had the workmanlike Tommy Haley in the saddle, his second straight score of the afternoon, took a safe lead soon after the spill and never was headed thereafter. Unknown Reward finished second and Art of War third. Real Sad was the favorite.

Tex Hygro was overlooked by the fans, paying $21.80, $9.80, and $7.60 across the board.

THORNTON BEATS BLOOM, 20-12, TO CAPTURE TITLE

Thornton Township High school of Harvey won the South Suburban league championship last night by defeating Bloom, 20 to 12, at Chicago Heights before a capacity crowd of 5,000.

It was the final game of the season for both. Thornton finishing its schedule with four victories and one loss, and Bloom ending in a second place tie with Blue Island and Calumet City, each with three triumphs and two losses.

Thornton [20].		Bloom [12].
Bennett	L.E.	Dambrauskas
Lang	L.T.	Davis
Young	L.G.	Compagnoni
Lipe	C.	Lucia
Rohrback	R.G.	Ervin
Marek	R.T.	Shunder
Einbecker	R.E.	Michalesko
Clark	Q.B.	Jahnke
Tarala	L.H.	Piazza
Arndt	R.H.	Zaranti
Ireland	F.B.	Schwoeffermann

Thornton	13	0	0	7	—20
Bloom	6	0	0	6	—12

Touchdowns—Benett, Ireland, Tarala, Zaranti [2].
Points after touchdowns—Tarala [2].

St. John's and Culver Elevens to Meet Today

Culver, Ind., Nov. 5 [Special].—St. John's Military academy of Delafield, Wis., and Culver Military academy meet here tomorrow in their 14th annual Midwest Prep conference football game.

75,000 TO SEE NOTRE DAME BATTLE ARMY

[Continued from first sport page.]

wood Country club, only a half hour ride from Yankee stadium, Notre Dame's players will be riding the rails. They are due at Grand Central station only three hours before time to head for the dressing rooms.

Army has its Kenna, Davis, Hennessey, and Myslinski who are expected to deliver in their team's big game. Notre Dame has its Miller, Mello, White, and Filley, but the one player who will attract more attention than any other is Johnny Lujack who has to step into the shoes of Bertelli. Lujack only recently became 18 years of age. He will be leading the nation's No. 1 team against undefeated Army before 75,000 in Yankee stadium. He must make split second decisions on which the outcome of the contest may depend. He truly is Johnny on the spot.

Leahy naturally will feel the loss of Bertelli, who has moved on to more important work. But we happen to know he would rather have Lujack around to fill the gap than any other man now playing college football. Leahy realizes better than any one else the opposition Notre Dame will get from Army tomorrow. The Cadets always are tough for the Irish and this is one of West Point's strongest teams. But we suspect that Leahy looks for Johnny to come marching home tomorrow night, the great man of a great game.

Fight Decisions

LAST NIGHT'S RESULTS.

At New York—Tami Mauriello beat Lee Savold [10]; Jim Elliott beat Bill McDowell [6]; Herman Badger beat Walter Thomas [6]; Jerry Coursol beat Ronnie Burns [4].

At Washington, D. C.—Gus Dorazio beat Al Hart [12]; Vic Creelman knocked out Billy Bates [2]; Bee Bee Washington beat Jackie Goodman [5].

JAMAICA ENTRIES.

FIRST RACE—Purse $1,800, claiming, 2 year old maidens, 6 furlongs:
Stuhldreher 115 | Play Grier 111
Dansation 119 | *Still Life 110
James T. R. 111 | One Look 108

SECOND RACE—Purse $2,000, claiming, 3 year olds and up, 6 furlongs:
Happy Lark 116 | Icystream 108
Bardia 116 | Makeshift 105
*Wise Advice 103 | Matakom 108
Smart Bet 116 | Islam's Islam 111
Bulldinger 111 | *Bit of Nerve 101

THIRD RACE—Purse $2,500, allowances, 3 year olds and up, 6 furlongs:
Cousin Nan 111 | Dead Level 111
The Thane 119 | *†Noview 106
†Dimout 108 | Our Victory 118
Eric Knight 114 | *Headoverheels 116

FOURTH RACE—Purse $2,300, allowances, 2 year olds, mile and 70 yards:
Merodach 117 | Appleknocker 114
War Dressing 114 | Tit Tat Toe 114
Canee 111 | Lou-Bre 114
Plasma 111 | Spheric 114
*Super Marines 107

FIFTH RACE—Purse $10,000 added, Florence Nightingale, 2 year olds, mile and 70 yards:
Sea Reigh 108 | Reimburseme 108
Whirlabout 111 | Canina 108
*Dora Dear 103 | Modest One 108
Peppy Miss 108 | Doggone 108

SIXTH RACE—Purse $5,000 added, Warspite Handicap, 3 year olds, 1 1-16 miles:
Good Morning 119 | Green Apples 115
Eye for Eye 122 | Jamesborough 120
Sugar Ration 118 | What Not 119

SEVENTH RACE—Purse $1,800, claiming, 3 year olds and up, 1¼ miles:
†Count Maurice 117 | Thorino 117
*Gala Light 103 | Cherry T. 102
Jay One 108 | Tacoma 114
High Plaid 111 | †Spalpeen 114
*Albino 109 | Powerhouse 111
†Entry.

JAMAICA RESULTS.

FIRST RACE—Purse $1,800, claiming, 2 year olds, 6 furlongs:
Restriction, 107; Atk'son 7.10 3.70 2.90
Puritan, 107; Permane 4.30 3.30
Oh Dinah, 109; Mehrtens 10.30
Time, 1:14 3-5. Diderod, Psychic Rate, Town Gallant, Our Birthday ran.

SECOND RACE—Purse $1,800, claiming, 3 year olds and up, 1⅛ miles:
Marasun, 114; Schmidl 9.80 3.80 2.70
Wise Timmie, 120; Br'ks 3.00 2.40
Sungino, 108; Haslett 3.70
Time, 1:54 3-5. Stop Harping, Panthorn ran.

THIRD RACE—Purse $2,500, allowances, class D, 3 year olds and up, 1⅛ miles:
Gold Flare, 108; Westr'pe 7.10 3.70 3.00
Whimbrel, 112; Permane 6.40 4.40
Big Flash, 111; Mehrtens 4.50
Time, 1:53. Futurama, *Smiles, Bully Good ran. *Finished first but disqualified.

FOURTH RACE—Purse $2,300, special weights, maidens, 2 year olds, 5½ furlongs:
Directory, 115; May 8.50 3.70 2.90
Miss Eunice, 115; Gonz's 3.20 2.30
Still Blue, 115; Brooks 3.00
Time, 1:07 4-5. Four Friend, Silent Study, Turf R., High Legend ran.

FIFTH RACE—Purse $5,000 added, Taranto handicap, all ages, 6 furlongs:
Wait a Bit, 122; Atkinson 8.50 4.40 3.20
Fire Warden, 120; Brooks 5.30 3.50
Armistice Day, 102; Pas'a 4.90
Time, 1:11 2-5. Water Pearl, Grasshopper II., Flaught, Swimmin' Hole, Samborombon ran.

SIXTH RACE—Purse $2,500, allowances, class D, 3 year olds and up, 1⅛ miles:
Great Rush, 114 Wahler 3.70 2.90 2.30
Sir Alfred, 111; Atkinson 4.40 2.90
Shrimpie, 120; Westrope 2.50
Time, 1:53. Tedious, City Talk ran.

SEVENTH RACE—Purse $2,000, claiming, 3 year olds and up, 1 1-16 miles:
Capt. Caution, 120; W'ler 8.10 3.40 3.00
Tot. Eclipse, 120; Atksn. 2.70 2.40
One Shen, 113; Permane 3.10
Time, 1:47 1-5. Solita, Moscow II., Caduseus, Panbroom ran.

NATIONAL JOCKEY CLUB OPERATING SPORTSMAN'S PARK
52ND (LARAMIE AVE.) AT 33RD
LAST DAY!
9 RACES—FIRST at 1:30 P.M.
CHARITY WEEK!
ADMISSION $1.00-$2.00 TAX INCLUDED
—TRANSPORTATION—
Douglas Park "L" Express Trains every 15 minutes (all loop stops) to Laramie Ave. (52nd Ave.)

Sportsman's Park Odds and Jockeys

FIRST RACE—Purse $1,100, claiming, 3 year olds, 1 mile and 70 yards:

Horse.	Wt.	P.P.	Jockey.	Odds.
Liberty Flick	109	1	Lang	21-1
Mr. Infinity	109	2	Hauer	21-1
King Leroy	109	3	No boy	9-1
Castle Broom	109	4	No boy	19-1
Dina Flag	104	5	No boy	6-1
Ghost Hunt	104	6	Wegrzyn	3-1
Stepping Out	109	7	No boy	3-1
Bip	114	8	Warren	6-1
Grey Days	109	9	No boy	6-1
Leos Brandy	112	10	No boy	9-1
Tip Your Hat	117	11	No boy	7-1
Gainer	109	12	No boy	40-1
Iron Works	109	13	No boy	13-1
Prominentte	106	14	Pena	11-1
Burning Chips	114	15	No boy	13-1
Cowlan	101	16	No boy	15-1

SECOND RACE—Purse $1,100, claiming, 3 year olds and up, 1 1-16 miles:

Horse.	Wt.	P.P.	Jockey.	Odds.
Gay Hour	117	1	Hauer	7-1
Gentle Savage	112	2	Wegrzyn	5-1
Reigh Dear	109	3	Klinder	45-1
Lewistown	117	4	No boy	2-1
Deep Rock	114	5	No boy	37-1
Alcinous	117	6	No boy	5-1
Top Note	112	7	Bianco	10-1
Bold Miss	112	8	No boy	30-1
Scarlet Insco	114	9	No boy	5-1
Menifel	109	10	No boy	45-1
Illinois Star	117	11	No boy	9-1
Laughing Pair	114	12	No boy	7-1

THIRD RACE—Purse $1,100, claiming, 2 year olds, 1 mile and 70 yards:

Horse.	Wt.	P.P.	Jockey.	Odds.
Damie	114	1	Martin	2-1
Bosweco	109	2	No boy	5-1
Manda	107	3	Haley	7-1
Lady Juliet	110	4	Warren	11-1
Miss Reward	105	5	No boy	6-1
Vegas Wheel	115	6	Jessop	3-1

FOURTH RACE—Purse $1,100, claiming, 3 year olds and up, 1 1-16 miles:

Horse.	Wt.	P.P.	Jockey.	Odds.
Tartarus	117	1	No boy	4-1
Riposte	113	2	No boy	5-1
Spring Drift	110	3	No boy	10-1
Prince o' Mars	110	4	Bianco	17-1
Red Tet	112	5	Wegrzyn	9-1
Razor Sharp	113	6	No boy	14-1
Don Devito	115	7	No boy	3-1
Mordecai	110	8	Haley	7-1
Jungle Moon	106	9	No boy	9-1
Wild Oats	113	10	Martin	6-1
Trip Stepper	112	11	No boy	2-1

FIFTH RACE—Purse $2,500, handicap, all ages, 7 furlongs:

Horse.	Wt.	P.P.	Jockey.	Odds.
Miss Ethel	110	1	No boy	3-1
Frank's Boy	115	2	Wegrzyn	2-1
Vinum	109	3	No boy	17-1
Purple Heart	110	4	No boy	22-1
†Sunny Portress	104	5	No boy	7-1
No Other	99	6	No boy	19-1
‡Martian	99	7	Martin	7-1
Dark Cloud	101	8	No boy	22-1
Bolus	116	9	Skoronski	3-1
Miss Fluff	99	10	No boy	17-1
§Elcinap	105	11	Haley	11-1
‡Topnard	104	12	No boy	10-1
§Rosy Brand	106	13	No boy	9-1
†Volcano	105	14	No boy	8-1

†Entry. ‡Entry. §Entry.

SIXTH RACE—Purse $2,500, handicap, 3 year olds and up, 1 1-16 miles:

Horse.	Wt.	P.P.	Jockey.	Odds.
Cabin Creek	115	1	Warren	3-1
Latent	107	2	No boy	17-1
Eniscorthy	100	3	No boy	22-1
Super Justice	109	4	Pena	2-1
Reztips	107	5	Jessop	7-1
Happy Pilot	107	6	Martin	12-1
Bob's Dream	108	7	Lang	9-1
Quizzle	112	8	Wegrzyn	2-1

SEVENTH RACE—Purse $1,100, claiming, 3 year olds and up, mile and a sixteenth:

Horse.	Wt.	P.P.	Jockey.	Odds.
Some Ad	117	1	No boy	5-1
Susan Constant	106	2	Haley	10-1
Coordinator	114	3	No boy	22-1
That a Boy	117	4	No boy	9-1
Dairyman	114	5	No boy	28-1
Imperial Jones	117	6	Lang	4-1
Fredda T.	109	7	Wegrzyn	3-1
Free Miss	[illegible]	8	No boy	10-1
Bonnie Gray	[illegible]	9	No boy	19-1
Black Time	112	10	No boy	4-1
Gala Grip	114	11	No boy	29-1
Bright Novet	109	12	No boy	33-1

EIGHTH RACE—Purse $1,200, claiming, 3 year olds and up, mile and five-eighths:

Horse.	Wt.	P.P.	Jockey.	Odds.
Panjab	106	1	Wegrzyn	5-1
Bolivar	114	2	No boy	2-1
Subdue	113	3	No boy	6-1
Snow Apple	114	4	No boy	2-1
High Talent	109	5	Haber	10-1
Epaminondous	109	6	No boy	7-1
Jay Bird	109	7	No boy	22-1
Ebon Flag	101	8	No boy	9-1

NINTH RACE—Purse $1,200, claiming, 4 year olds and up, mile and five-eighths:

Horse.	Wt.	P.P.	Jockey.	Odds.
Dorothy D. K.	108	1	No boy	9-1
Good Play	109	2	No boy	9-1
Three Sands	114	3	No boy	12-1
Shin Plaster	103	4	Wegrzyn	3-1
Hard Wrack	117	5	No boy	22-1
Alegre	111	6	Jessop	28-1
Our Willie	111	7	Henson	9-1
Nico Gold	106	8	No boy	38-1
Very True	112	9	No boy	4-1
Spiteful	106	10	No boy	5-1
Eleventh Hour	117	11	Jessop	4-1
Chocolate Maid	103	12	Haley	7-1
Emdale	111	13	No boy	22-1

BAY MEADOWS ENTRIES.

FIRST RACE—Purse $1,100, claiming, 2 year olds, 1 mile:
*Friar Gene 112 | Star Pass 107
Divulge 111 | Paper Luck 107
Bay Tree Bomber 114 | *Mac's Star 105
Paula's Dream 107 | *Rain Gauge 103

SECOND RACE—Purse $1,000, platers, 3 year olds and up, 1 mile:
Bellsto 114 | Bonicon 114
*Wildland 112 | Banker Jim 117
*Bay Tree Girl 109 | Legal Code 111
Ancestral 117 | *Playro 109
Unbeliever 114 | Corinthian 117
Valdina Rip 111

THIRD RACE—Purse $1,000, platers, 3 year olds and up, 6 furlongs:
Cal Naishapur 117 | †Ebony Lad 117
*Frank Henry 112 | *†Applisto 109
Seekonk 117 | My Red 114
*Lady Millbrae 109 | *Justa Wreck 105
Veiled Orb 117
†Entry.

FOURTH RACE—Purse $1,100, claiming, 3 year olds and up, 6 furlongs:
*Roughage 108 | Common Clay 112
Journey On 116 | *Congressman 113
Baltee 115 | Ebony Latch 115
Belt 116 | Which Time 115

FIFTH RACE—Purse $1,200, claiming, 3 year olds and up, 6 furlongs:
Pylon 108 | Velvet Heels 111
Bulwark 115 | Bulolo 115
*Greenock's Maid 109 | *After School 109
Valdina Eterno 112

SIXTH RACE—Purse $2,500, 3 year olds and up, 1 mile:
†Kind Sir 109 | Omasari 112
Parasang 112 | †Singing Satin 105
Stinging Bee 108 | Vain Grove 112
Paper Boy 112 | Bull Reigh 120
†Entry.

SEVENTH RACE—Purse $5,000, added, the Oakland handicap, 3 year olds and up, 6 furlongs:
Bill Sickle 110 | Over Drive 110
†Momentito 100 | Phar Rong 110
Ended 115 | Smacked 119
Prince Ernest 114 | Mettlesome 111
†Frisky Spirit 110 | Son Of War 108
†War Knight 115 | ‡Civil Code 110
†Entry. ‡Entry.

EIGHTH RACE—Purse $1,100, claiming, 3 year olds and up, 1 mile:
Chiclette 110 | Scapose 114
*Race Track 103 | Risky Man 111
Silver Grail 117 | *Anita Chiquita 109
Viscounty 114

THE FINER SLOE GIN FOR A SLOE GIN MARTINI COCKTAIL
60 PROOF
DuBOUCHETT
MANY, BLANC

TODAY'S SELECTIONS

SPORTSMAN'S PARK, CICERO, ILL.
[Track fast.]
1—Burning Chips, Leo's Brandy, Bip.
2—Gentle Savage, Deep Rock, Lewistown.
3—Damie, Vegas Wheel, Bosweco.
4—Razor Sharp, Red Tet, Jungle Moon.
5—BOLUS, Franks Boy, Martian.
6—Cabin Creek, Quizzle, Bobs Dream.
7—Thataboy, Some Ad, Black Time.
8—Subdue, Bolivar, Anjab.
9—Chocolate Maid, Our Willie, Dorothy D. K.

BAY MEADOWS.
[Track fast.]
1—Divulge, Paper Luck, Star Pass.
2—Valdina Rip, Wildland, Legal Code.
3—My Red, Justa Wreck, Seekonk.
4—Journey On, Congressman, Baltee.
5—Bulwark, Greenock's Maid, Bulolo.
6—Bull Reigh, Paperboy, E. B. Johnston entry.
7—Smacked, Prince Ernest, Hill and Howard entry.
8—SILVER GRAIL, Viscounty, Anita Chiquita.

JAMAICA, N. Y.
[Track fast.]
1—Plas Grier, Dansation, Stuhldreher.
2—Matakom, Bulldinger, Smart Bet.
3—The Thane, Headoverheels, Our Victory.
4—Tit Tat Toe, Plasma, Super Marines.
5—Dora Dear, Whirlabout, Modest One.
6—JAMESBOROUGH, What Not, Green Apples.
7—Reynolds Entry, Thorino, Jan One.

CHURCHILL DOWNS, KY.
[Track fast.]
1—Batter, Kirwin, Lady Romery.
2—Hasty Heels, Dia Volaw, O'Goody.
3—Deposit's Waltham Cross, Monk's Memo.
4—Weapon's Pride, Sigma Kappa, Driscoll.
5—BIRGOO MAID, Gold Princess, Johnny Jr.
6—Drollon, Bold Style, Night Crawler.
7—Big Boss, K. Sugar, Roll, Double Brad.
8—Dissension Sir, Bolo Brook's, Belay.

PIMLICO, MD.
[Track fast.]
1—Red Level, Ginoca, Relicus.
2—Question Man, Old River, Sky Soldier.
3—Horkheimer-Squires Entry, Merpolis, Burman Road.
4—Ally Bal, Sabu, Silver Pennant.
5—Stymie, Black Gang, Royal Prince.
6—Shut Out, Famous Victory, Zanzibar.
7—SPARE MAN, Pompeco, Port Harmony.
8—Four Freedoms, New Moon, Alquest.

Daily Doubles

SPORTSMAN'S PARK.
Who Kan and C. C. Curtis $13.60

JAMAICA.
Restriction and Marasun $30.50

PIMLICO.
Bar K. and Roziante $884.30

BAY MEADOWS.
Labeled Win and Topsy Ann $32.60

CHURCHILL DOWNS RESULTS.

FIRST RACE—Purse $1,000, claiming, 2 year olds, maidens, 7 furlongs:
Don's Count, 115; Reeves 7.00 3.60 3.20
Head Flight, 107; McLeod 5.00 4.20
Rose Cave, 112; Morrissey 22.00
Time, 1:27 3-5. Burande, *Star O Sortie, Ragtime Baby, Quick Kick, On the Double, Doodle Bug, *Burgoo Boy, Eurth Estate, *Dot Gee Kay ran. *Field.

SECOND RACE—Purse $1,200, claiming, 3 year olds and up, 6½ furlongs:
Gem W., 113; Morrissey 5.60 3.40 2.80
Bright Arc, 108; Bailey 4.20 3.80
Rodia, 110; Higley 4.40
Time, 1:19 3-5. Leslie Jarvis, Flintee, Tim O Shank ran.

THIRD RACE—Purse $1,000, allowances, 2 year olds, 7 furlongs:
Mr. Rabbit, 112; Higley 10.40 6.40 4.00
Sun Nip, 109; Alfonso 7.40 5.00
Mad Anthony, 115; B'h'm 3.40
Time, 1:26 1-5. Lark Song, Wise Sue, Witch Work, *Never Alone, Ste. Frances, Play Arm, Black Shot, *Miss Menow, *Miss Tullahoma ran. *Field.

FOURTH RACE—Purse $1,200, allowances, 3 year olds and up, fillies and mares, 6 furlongs:
Roman Sox, 103; Marinelli 5.00 2.80 Out
Bolo Way, 103; Bailey 3.20 Out
Fair Weather, 105; Phelps Out
Time, 1:11 3-5. Maziekin, Miss Advice ran.

FIFTH RACE—Purse $1,500, allowances, 3 year olds and up, 7 furlongs:
Dove Shoot, 112; Higley 5.60 2.40 2.20
Zig Zag, 113; Bailey 2.40 2.20
Brown Mate, 112; Bash'm 2.40
Time, 1:25 2-5. Just for Fun, The Finest, Last Chick ran.

SIXTH RACE—Purse $1,500, allowances, 3 year olds and up, 1 1-16 miles:
Fully Cry, 116; Mar'elli 18.40 6.20 5.20
Choppy Sea, 118; Higley 3.00 2.60
Drollon, 112; Reeves 3.20
Time, 1:47 1-5. First Draftee, Baruna, Rodimic ran.

SEVENTH RACE—Purse $1,200, claiming, 4 yea rolds and up, 1¼ miles:
Moselem, 113; Bailey 5.00 3.00 out
Piplad, 110; Caffarella 3.80 out
Here She Is, 111; Reeves out
Time, 1:53 3-5. Yank Bomber, Uragal ran.

EIGHTH RACE—Purse $1,000, claiming, 3 year olds and up, mile and a quarter:
His Highness, 116; Mar'li 4.00 2.60 2.40
Primadonna, 111; Higley 3.00 2.60
Sun Risk, 110; Bailey 3.20
Time, 2:07 3-5. My Reward, Panderma, Zorro, Althangrier, Bachelor I Go ran.

PIMLICO RESULTS.

FIRST RACE—Purse $1,200, claiming, 2 year olds, maidens, foaled in Maryland, 6 furlongs:
Bar K., 118; Breen 217.20 55.70 27.80
Ruksh, 110; Mann 5.60 4.50
Miss Lovable, 115; Givens 10.10
Time, 1:16 2-5. Bare Cupboard, Busy Nine, Santa Marie, Seductive, Worries, Copy Boy, On the Wave, Ecelita, Mussy ran.

SECOND RACE—Purse $1,200, claiming, 3 year olds and up, 6 furlongs:
Roziante, 114; Hooper 13.60 7.30 4.40
Voucher, 117; Arcaro 3.60 2.90
Sir Talbot, 117; Berz 9.80
Time, 1:14 3-5. Hard Life, Lee Jimmie, Specialist, Sistaur, Bola Mowlee, Mar d'Esprit, Rough Time ran.

THIRD RACE—Purse $1,200, claiming, 4 year olds and up, steeplechase, 2½ miles:
Benekaar, 148; Penrod 19.60 7.10 4.70
Himmel, 151; Riles 13.00 7.90
Pat Ganado, 151; Owen 3.20
Time, 4:43 1-5. Meeting House, Bagpipe, Donas Pal, Brant, Pico Blanco II., Alcadale, Tioga ran.

FOURTH RACE—Purse $1,200, claiming, 3 year olds and up, 6 furlongs:
Wise Brave, 114; Snelling 7.90 4.70 4.40
Calcutta, 117; Knapp 4.00 3.30
Julette, 114; Berz 12.60
Time, 1:14. Briar Sharp, *Ship Signal, Charmful, Buckeye, Well All Right, Atom Smasher, Predicate, *Arundels Queen ran. *Entry.

FIFTH RACE—Purse $2,000, 2 year olds, 1 mile and 70 yards:
Quick Drw, 116; Arcaro 6.80 4.30 2.40
Alorаye, 119; McCreary 4.90 2.70
Tagel, 113; Jemas 2.20
Time, 1:45 2-5. George Case, Larky Day, A Sweep ran.

SIXTH RACE—Purse $5,000 added, the lady Baltimore handicap, 3 year olds and up, fillies and mares, 1 1-16 miles:
Stefanita, 120; McCreary 2.80 2.20 2.10
Barbara Childs, 116; Ar'o 2.80 2.50
O. K. Sugar, 90; Calvert 3.30
Time, 1:47. Silvestra, Baby Darling ran.

SEVENTH RACE—Purse $1,200, claiming, 3 year olds, 1 1-16 miles:
Colors Up, 111; Knapp 46.60 18.60 9.90
Zouave, 113; Scocca 28.90 16.50
Matadora, 108; Jemas 4.50
Time, 1:50 2-5. Pilates Heart, Golden Babe, Stolen Sweets, First Girl, De High, Canto Gallo, Kievres, Browsing, Bill's Anne ran.

EIGHTH RACE—Purse $1,200, claiming, 3 year olds and up, mile and ½:
Russia, 116; Jemas 7.80 4.40 2.90
Lackawanna, 114; Rudert 4.30 3.20
Ranger II., 116; Thornb'g 3.30
Time, 2:37 4-5. Blue Nose, War Bonnet, Bosky Dell, Arestino, Chiff Chaff, Loch Ness ran.

PIMLICO ENTRIES.

FIRST RACE—Purse $1,500, claiming, 3 year olds and up, 1⅛ miles:
Camille 107 | *Sun Galomar 117
Red Level 107 | Weigh Anchor 116
*Company Rest 114 | Ginoca 122
Harebell 116 | Displayer 117
Detroit Bull 116 | Tack Room 110
More Strings 107 | Sweeping Lee 119
Misty Lady 116 | Satin Nose 110
Relious 119 | Star Way 113

SECOND RACE—Purse $1,200, claiming, 4 year olds and up, 1⅛ miles:
Janegri 110 | Milk Route 119
Caterbrun 108 | Big Jack 119
Danerski 108 | Old River 119
Question Man 122 | *Scarlette II. 105
Flat Lance 113 | *Flying Duke 111
Jack Horner 119 | Sky Soldier 111
Pathfinder 116 | Tony Steel 116

THIRD RACE—Purse $1,500, steeplechase, 3 year olds and up, 2 miles:
†Ossabaw 153 | §Sander 134
†Mad Policy 147 | ‡Merpolis 134
Frederic II. 150 | *Parma 143
Chaloner 150 | *Eremon 134
‡Burma Road 147 | Shogun 147
*Greek Flag 145 | §Nayr 147
†Entry. ‡Entry. §Entry.

FOURTH RACE—Purse $1,500, 2 year old maidens, 6 furlongs:
Voyageur 118 | Silver Pennant 118
Comedy Player 118 | Peemar 118
Tacaro Pilata 115 | Doreena 115
Sea Command 118 | Shined Up 118
Ally Bal 118 | Liseusette 115
Sabu 118 | *Indirection 110
Jaconda 115 | Gullah 115
Man o' Foot 118 | Art Mission 118

FIFTH RACE—Purse $7,500 added, the Thomas K. Lynch Memorial handicap, 2 year olds, mile and 70 yards:
Black Gang 113 | †The Man 108
Lucky Draw 122 | Declared 108
Stymie 112 | ‡Civil Liberty 100
Jons 100 | ‡American Flyer 104
Edemgee 110 | Blue Wings 108
Good Bid 110 | †Snack 104
Royal Prince 120
†Entry. ‡Entry.

SIXTH RACE—Purse $15,000 added, the Riggs handicap, 3 year olds and up, 1 1-16 miles:
†Shut Out 126 | ‡Son of Peace 113
†Famous Victory 105 | Trierarch 105
Zanzibar 104 | †Sun Again 114
Sweep Swinger 109 | Mokabiue 109
Alquest 104 | Daily Trouble 108
†Entry. ‡Entry.

SEVENTH RACE—Purse $2,000, claiming, 3 year olds and up, 6 furlongs:
Pompeco 119 | Spare Man 115
Can't Lose 113 | Port Harmony 112
Blue Twink 109 | Piccadilly 107
Ascertain 111 | Layaway 118
Clyde Tolson 109

EIGHTH RACE—Purse $2,500, the Victorian allowances, grade C, 3 year olds, 1 1-16 miles:
Four Freedoms 117 | *Flaming Chance 109
*Harford 112 | Fairy Trace 111
New Moon 117 | Alquest 117
Miss Gosling 108 | Quillon 114
Kanlast 108
*Apprentice allowance claimed.

QUICK RELIEF for Tired, Aching Muscles
Banish that "all-worn-out" feeling, due to hard work or exercise, the way star athletes do. Rub a little Andy Lotshaw All-Purpose Body Rub over shoulders, back, arms, legs, feet. Notice how soothing oils help you get deep action—right into painful areas. This action helps stimulate circulation, and relieve that achy, tired feeling—in a hurry! Try it today! At drug, dept., and 10c stores.
ANDY LOTSHAW All-Purpose Body Rub

SPORTSMEN'S RESULTS.

FIRST RACE—Purse $1,000, claiming, 3 year olds and up, 5 furlongs:
Who Kan, 114; Wegrzyn 5.60 4.60 3.40
Athens Maid, 119; Lang 7.20 4.60
Extremus, 122; Bianco 3.20
Time, 1:02 2-5. Cloe Flight, Drift Silver, Baby Norma Joy, Grey Flash, Crystal Torch, Silver Wind, Padro Girl ran.

SECOND RACE—Purse $1,000, claiming, 3 year olds and up, 5 furlongs:
C. C. Curtiss, 118; Warren 3.80 3.40 2.80
Friar's Scout, 110; B'cher 14.40 7.40
Zacharias, 113; Pena 3.20
Time, 1:01 4-5. Connie Ann, Impshi, Count Chat, Sir Witch, Proletarian, Flush, Pat Morvich ran.

THIRD RACE—Purse $1,000, claiming, 3 year olds, maidens, 6½ furlongs:
Many Bangles, 108; W'yn 9.40 4.60 3.20
Tib, 113; Moucher 5.20 3.40
Miss Reward, 113; Lang 3.60
Time, 1:24. Garden Pot, Fluther, Infinity Sheik, Boseida, Spring Glory, Belle Nuit ran.

FOURTH RACE—Purse $1,000, claiming, 3 year olds and up, 7 furlongs:
Gummed Up, 108; B'her 34.60 10.80 6.40
Cherriko, 109; Bianco 4.60 2.80
Cowlan, 101; Wegrzyn 4.00
Time, 1:30 4-5. Midnight Sue, Lupie, Marcella K., Rogers Boy, Cloudy Weather, Madam High, Lady Stardust ran.

FIFTH RACE—Purse $1,000, claiming, 3 year olds and up, 7 furlongs:
He Man, 108; Haley 10.00 4.60 3.60
The Killer, 113; Bianco 3.80 2.80
Tensleep, 110; Wegrzyn 2.40
Time, 1:29 2-5. Captain Fury, Hasty Kiss ran.

SIXTH RACE—Purse $1,200, allowances, 3 year olds and up, 1 mile and 70 yards:
Tex Hygro, 109; Haley 21.80 9.80 7.60
Unk'wn Rew., 103; Bi'co 5.40 3.80
Art of War, 108; W'zyn 5.60
Time, 1:48 1-5. Real Sad, Flying Double, Boom On, Hill's Palm ran.

SEVENTH RACE—Purse $1,000, claiming, 3 year olds and up, 1 1-16 miles:
Quercus, 116; Warren 3.80 2.60 2.20
Trim Stepper, 101; Weg'n 2.80 2.04
Eniscorthy, 106; Bianco 3.60
Time, 1:50 2-5. Winamac, Hopeful Reward ran.

EIGHTH RACE—Purse $1,000, claiming, 3 year olds and up, 1 1-16 miles:
Val. Bishop, 114; Warren 3.80 3.20 3.00
Amy's 3d, 111; Boucher 18.40 9.60
Brilliant Jr., 111; Pena 9.80
Time 1:51 1-5. Fisher's Pet, King Joy, Franco Saxon, Bezique, Emdale, Up Jack, Grand News ran.

NINTH RACE—Purse $1,000, claiming, 3 year olds and up, 1¼ miles:
Bert W., 115; Haber 8.00 3.40
Vantrysi, 115; Lang 6.00 4.40
Jungle Moon, 110; Weg'n 3.20
Time, 1:58 2-5. Fire Engine, Chance Tea, Parisian Witch, Royal Risk, Greville, Ozzie, Might Step ran.

CHURCHILL DOWNS ENTRIES.

FIRST RACE—Purse $1,800, claiming, 3 year olds and up, 6 furlongs:
Al Kern 104 | Kirwin 107
Lucille R. 104 | Lady Romery 104
Sis Wagner 107 | *Balmand 105
Gray Romance 104 | Afghanistan 111
Mother's Girl 104 | *Paircals 106
Methodical 107 | *Double Back 106
Batter 107 | Lady Rebecca 105
*Mismark 101 | Tomochichi 107
*New Glory 102 | Lucky Greenock 108
*Hyyros Man 101 | Connaught 111

SECOND RACE—Purse $1,200, the Almahurst farm maidens, 2 year olds, 1 mile:
Victory Prince 115 | *Bozie 110
Thornford 115 | Our Risk 115
*†Truthful Bud 110 | Ogoody 115
Co Appointment 115 | Swift Legion 112
*Moon Play 110 | Day and Night 112
Late Thread 115 | *Gay Flag 107
*Hasty Heels 107 | In the Air 112
*Swift Action 110 | Breakdown 112
Long Ago 112 | *†Wonder Witch 107
Diavolaw 115
†Entry.

THIRD RACE—Purse $1,000, the Southern parkway allowances, 3 year olds and up, 6 furlongs:
Chick Jackson 118 | *Monk's Meme 108
*Deposit 106 | †Mon Flag 108
Georgia Tod 108 | *Miss Frakes 106
Count Traumer 108 | *Bit o' Brown 106
Waltham Cross 110 | Late Dawn 114
Linger Along 105 | Orphan Toy 108
Cideam 108 | Hugabit 108
*Swain 108 | Doll Baby 108
Talk Over 108 | *†Busy Josie 108
Huracon 114 | Black Brummel 114
†Entry.

FOURTH RACE—Purse $1,200, claiming, 2 year olds, 7 furlongs:
Darby Divot 108 | Count Foray 111
Quec Bill 111 | Sigma Kappa 105
*Colonel Read 110 | *Valdina Kovia 105
Tool Maker 110 | Weapons Pride 108
Proud Shot 105 | My Laura 107
Stars At Night 112 | Jacian 108
Court Flash 113 | Lookout Blond 108
Payable 105 | *Tiny's Choice 107
Driscoll 110 | Epic Lady 107
Ticco 105 | Valdina Bright 113

FIFTH RACE—Purse $2,500, the Au Revoir handicap, all ages, 7 furlongs:
Three Dots 105 | Gold Princess 114
Song o' War 109 | Whose 102
Johnny Jr. 114 | Yar 114
Enter 100 | Flying Easy 109
Beautiful II. 121 | Burgoo Maid 116
Put It There 104 | Her Guardian 102

SIXTH RACE—Purse $1,500, allowances, the Woodland, 3 year olds and up, 1 1-16 miles:
*Bold Style 100 | Bonnie Andrew 118
The Finest 113 | Drollon 111
Miss Militant 108 | Dolly Val 108
Loanzo 111 | Night Crawler 108
Chance Grey 108

SEVENTH RACE—Purse $1,200, claiming, 3 year olds, 1 1-16 miles:
*Big Boss 100 | Greenock Image 108
Darby Ducat 113 | *Sugar Roll 111
*Maeiames 107 | *Snickelfritz 105
Short Shrift 109 | *Black Skimmer 100
Double Drab 112 | Hit It 108
*Towakee 109 | In The Night 109

EIGHTH RACE—Purse $1,000, claiming, 3 year olds and up, 1⅛ miles:
Bold Risk 113 | *Running Sue 105
Bolo Brook 110 | *My Myri 107
*Sea Tack 110 | Steady On 110
Dissension Sir 113 | Big Brand's Son 113
Top Sergeant 110 | *Anna Covell 109
Jo Kapi 105 | *Fine Broom 100
*Gay Kit 105 | Kokomo 115
*Belay 110 | She Rolls 105
*Both Of Us 105 | *Black Flame 108
Veiled Prophet 111 | *The Nizam 108
*Apprentice allowance claimed.

BAY MEADOW RESULTS.

FIRST RACE—Purse $1,000, claiming, 3 year olds and up, 1 1-16 miles:
Labeled Win, 117; Adams 4.80 3.20 2.60
Go Getter, 114; Peterson 8.90 5.40
Yankee Col., 109; Volzke 6.20
Time, 1:47 3-5. The Whale, Patrick B., Mighty Car, Silver Doctor, Your Move, Detained ran.

SECOND RACE—Purse $1,100, maidens, 2 year olds, foaled in California:
Topsy Ann, 114; Adams 9.90 6.10 5.10
Penn Did, 117; Sherlock 4.30 3.20
Ootem, 117; Dodson 3.30
Time, 1:13 2-5. Saranap, Rose Canyon, Wacky, French Parasol, Park Fly, Bert, Xenosun, Bizerte, Touch Back ran.

THIRD RACE—Purse $1,000, 2 year olds, 6 furlongs:
Royal Cas'o, 114; Dodson 22.30 8.60 4.80
Air Fighter, 106; Hart 4.60 3.50
Vegas Mary, 111; Johnson 3.10
Time, 1:13 4-5. Doc McKeon, Troth Pride, Paulas Star, Busy Ellen, Cross B., Foxy Fiance ran.

FOURTH RACE—Purse $1,000, claiming, 3 year olds and up, six furlongs:
Balko Bud, 114; Cho'ki 10.70 4.90 3.00
Party Spirit, 114; Dodson 4.10 2.80
No Count, 114; Dubois 2.50
Time, 1:13 2-5. Brig o' Bay, Mica Rock, Rich Son, Spiker, Enchanted, Some Hug, Jess Greenock ran.

FIFTH RACE—Purse $1,400, 3 year olds, combination purse, 6 furlongs:
Bullpen, 117; Longden 12.60 5.20 3.60
War Bolt, 117; Dennis 7.90 2.70
Corona Corona, 113; Dubois 2.20
Time, 1:11 4-5. Flying Sir, Boneva M., Atlantic City, Mondoloff ran.

SIXTH RACE—Purse $1,300, 3 year olds and up, allowances, 6 furlongs:
Little Penalo, 115; Fermin 5.30 3.20 2.30
Gold Time, 111; Longden 4.60 2.50
Rivagold, 112; Adams 2.20
Time, 1:12 1-5. Count Atlas, Loch Lomond, Get On, Niktaw ran.

SEVENTH RACE—Purse $1,300, claiming, 3 year olds and up, 6 furlongs:
Hysterical, 118; Adams 4.90 3.80 2.60
Sedgemoor, 114; Longden 5.90 3.30
Supreme'sBest, 105; Wood'e 3.50
Time, 1:11 4-5. Never Regret, Gallant Duke, Pacification, Gallant Laddie ran.

EIGHTH RACE—Purse $1,000, claiming, 3 year olds and up; 1 mile:
Lift, 111; Turk 7.20 4.10 3.10
Pilot Biscuit, 111; Jones 4.40 3.60
Liegsah, 114; Peterson 3.20
Time, 1:40. Fair Radio, Miss Westie, Kantaka, Duke Saxon, Gallant ran.

THE SWING IS TO Berkeley Blades
18 for 25¢
NO BETTER BLADE AT ANY PRICE!

Chicago Daily Tribune
THE WORLD'S GREATEST NEWSPAPER
SATURDAY, NOVEMBER 6, 1943.

PREDICTS PEAK INVESTING IN POST-WAR ERA

Folger Says Funds Will Flow Abroad.

BY THOMAS FURLONG.
[Chicago Tribune Press Service.]

New York, Nov. 5.—Members of the Investment Bankers' association, concluding their annual meeting today, were told that the 10 years following the war will bring the greatest investment activity in the history of the United States.

John C. Folger.

This forecast was made by John C. Folger, incoming president of the association. His optimistic prediction followed closely reports that were submitted to the meeting earlier by special committees on the financing outlook in major industrial fields.

Notwithstanding existing restrictions on foreign lending, Folger said, a big outflow of private capital will inevitably develop after the war.

Foresees "Natural" Flow.

With high interest rates abroad and relatively low rates at home, there will be a natural flow of capital to other parts of the world, with Latin America offering one of the most promising fields of investment, he said.

Changes in existing securities laws will be necessary, Folger asserted, to make possible effective operation of the investment machinery. He listed no specific changes, but said the existing federal legislation "must be streamlined."

Referring to a recent comment by President Roosevelt that financial interests are out to wreck the securities and exchange commission, Folger said that the investment bankers do not seek the elimination of the agency. The association does insist, however, that changes be made in the law to permit normal flow of investment funds, he said.

New Era Now, He Says.

"Fourteen years have elapsed since 1929," he said. "A new era is in the making. It is time to stop waving the bloody shirt of 1929 at the investment business of today. There are many engaged in this activity that were not even in business 14 years ago. Approximately 50 per cent of the firms in the business have been organized since 1929. A new generation is growing up and with it new ideas and a new approach."

After 14 years of lean business and political harassment, the investment business is emerging from the doghouse and in the decade after the war will resume an important role in American business life, Folger asserted.

Follows Whipple as President.

Folger, a partner of Folger, Nolan & Co., Washington, D. C., succeeds Jay N. Whipple as I. B. A. president. Whipple is a partner of Bacon, Whipple & Co., Chicago.

Julien H. Collins, Harris, Hall & Co., Chicago, was elected a vice president of the organization. Newton P. Frye, Central Republic company, Chicago, and D. Dean McCormick, Kebbon, McCormick & Co., Chicago, were elected to the board of governors.

JONES PROPOSES PRIVATE FIRMS GET WAR PLANTS

Washington, D. C., Nov. 5 (AP).—Jesse Jones, secretary of commerce, told the senate's post-war economic planning committee today that private industry should have an opportunity to purchase, on easy terms, government built war plants which represent a total investment of 15 billion dollars.

Jones, testifying behind closed doors, was quoted as saying it would be necessary to permit instalment purchases.

Standard of Ohio Cuts Dealer Gasoline Supply

Cleveland, O., Nov. 5 (AP).—The Standard Oil company of Ohio today cut dealers to 20 per cent less gasoline than May-June deliveries because, an official said, "the government has been drawing on us so heavily for military purposes that we haven't the gasoline."

DIVIDENDS DECLARED

Stock, rate, period—	Payable.	Stock of record.
Advance Alum Cast, 12½c	Nov 20	Nov 10
Amer Chicle, $1 q	Dec 15	Dec 1
Do 50c extra	Dec 15	Dec 1
Amer Cyanamid, cl. A, 15c q	Jan 3	Dec 3
Do cl. B, 15c q	Jan 3	Dec 3
†Do cl. A, special	Jan 3	Dec 3
†Do cl. B, special	Jan 3	Dec 3
Borg-Warner, 40c q	Jan 1	Dec 14
Do, cl. B, 12½c q	Jan 1	Dec 14
Chrysler, 75c	Dec 14	Nov 19
Finance of Am, cl. A, 15c q	Dec 15	Dec 4
Do, cl. B, 15c q	Dec 15	Dec 4
Franklin City Distil, 50c	Dec 10	Dec 1
Natl Textile, 10c	Dec 15	Dec 1
Nabco Liquidating, 75c	Nov 26	Nov 15
Nineteen Hundred, cl. B, 12½c	Jan 3	Dec 13
Parker Pen, 50c	Dec 1	Nov 20
Pressed Steel Car, 25c	Jan 1	Dec 10
Do 1st p. 6¼c	Jan 1	Dec 10
Do 2d p. 62½c	Jan 1	Dec 10
Sharp & Dohme, 25c	Dec 15	Nov 29
Do 50c extra	Dec 15	Nov 29
Sun Oil, 25c q	Dec 15	Nov 25
Do, 50c extra	Dec 15	Nov 25
[illegible]	Dec 1	Nov 20
W A Sheaffer Pen, 50c	Nov 25	Nov 15
Do 50c extra	Nov 25	Nov 15
Western Grocer, 25c	Dec 1	Nov 20
Will & Baumer Candle, 10c	Nov 15	Nov 15
Wright-Harr Mines, 6¼c e	Jan 1	Nov 26

q—Quarterly. p—Preferred. †Payable in shares of company's 5 per cent cumulative preferred stock at rate of one share preferred for each 13 1-3 shares of class A and B common held [distribution equal to 75c a share held].

Part of Stock List Rises as Selling Wanes

New York, Nov. 5 (AP).—Selling abated and some recoveries were made by specialty stocks in today's market, but declines outnumbered gains.

Peace rumors, blamed mainly for the relapse of yesterday and Wednesday, seemed to have waned, but the thought of a possible early collapse in Germany continued to keep many potential purchasers inactive or to inspire further moderate liquidation.

A little short covering, plus reinstatement of accounts here and there on the theory the list may have been oversold, aided assorted favorites. The usual timidity at the approach of a week-end, however, served as a handicap.

American Distilling rose 3 points in the morning to a new 1943 high, but encountered profit taking later and ended at a net loss of ¾ at 69.

American Can dropped 3 points at 83 and Dow Chemical was off 1¾ at a low mark for the year.

RAIL BONDS ADVANCE.

New York, Nov. 5 (AP).—Improvement ruled in the bond market today, and a few rails advanced as much as two points.

The recovery move of the transports, however, was not felt generally and the Associated Press averages were unchanged in all categories.

Moving in large volume were St. Paul 5s and adjusted 5s, each gaining ⅝. Rock Island refunding 4s were up a similar amount, while Rock Island "A" 4½s and 4s of '88 rose more than a point, and Seaboard Air Line consolidated 6s moved up 1⅛ to 25⅝.

CHICAGO PRICES LOWER.

Prices continued downward on the Chicago Stock exchange yesterday for the third consecutive session. Chicago corporation, again heavily traded, lost ⅛ on a turnover of 4,050 shares, nearly 1/7th of the market total.

Among other active issues, Commonwealth Edison and Armour were unchanged, and Aviation corporation and Illinois Central showed fractional losses.

HARVESTER ASKS COTTON PICKER PLANT APPROVAL

The International Harvester company announced yesterday that it will apply to the WPB for approval of plans to build a factory near Memphis, Tenn., for the production of mechanical cotton pickers. This move to place in production the picking machines on which the company's engineers have been at work for 40 years will be made in response to urgent appeals from cotton growers faced by an acute labor shortage, it was said.

Altho the company purchased a 260 acre site for the new plant four miles north of Memphis in April, 1942, the project had been held in abeyance because of war time restrictions. Engineering designs for the factory are well advanced.

CIO STEEL UNION TO ASK 15 CENT WAGE INCREASE

Philadelphia, Pa., Nov. 5 [Special].—A flat increase of at least 15 cents an hour for 900,000 steel workers will be the opening demand in the campaign of the Congress of Industrial Organizations for wage boosts larger than those provided by the "little steel" formula, it was learned tonight.

The CIO campaign will begin Monday when the executive board of the United Steel Workers of America, whose president, Philip Murray, also is president of the CIO, meets here to lay the groundwork for a drive to win wage boosts.

Other unions in the CIO, which embraces 5,285,000 members, will take their cue from the action by the steel men, it was said.

ICE INDUSTRY'S SALES RUN 20% ABOVE YEAR AGO

Sales in the ice industry this year increased 20 per cent, it was reported yesterday at the convention of the National Association of Ice Industries in the Hotel Sherman.

Tonnage of ice produced, both natural and manufactured, increased to more than 40 million tons in 1943.

CLASH ON RAIL FINANCE PLANS AT ICC HEARING

Monopoly Alleged by Halsey, Stuart.

Washington, D. C., Nov. 5 (AP).—Charges and denials of a monopoly in the sale of railroad securities marked day-long arguments before the interstate commerce commission today on the long disputed question of competitive bidding. Tonight the ICC had the question under advisement, with no indication as to when it would make its decision.

Proponents of competitive bidding, led by the mid-western investment banking firms of Halsey, Stuart & Co. of Chicago, and Otis & Co. of Cleveland, O., told the commission that two New York investment banking firms, Morgan Stanley & Co. and Kuhn, Loeb & Co. have a virtual monopoly on the sale of railroad securities.

Coercion Is Charged.

Theodore Kiendl, representing Morgan Stanley, replied that Halsey, Stuart and Otis had "set out upon a campaign to coerce the commission into acceptance of a competitive bidding rule and holding out a threat of drastic legislation" unless the ICC adopted it.

"They have utilized every opportunity to throw a monkey wrench into negotiated sales in an effort to discredit them," Kiendl said. "They have flooded the country with propaganda.

"This hue and cry of monopoly, divine right and vested interests is as outmoded as it is baseless in fact. No evidence whatever has been presented of banker domination of the railroads."

Kiendl indicated that Morgan Stanley may withdraw from railroad financing if the commission adopts a compulsory competitive bidding rule.

Puts It Up to Roads.

Leonard D. Adkins, representing Kuhn, Loeb said the railroads should be allowed to sell their securities to that firm if they wished, and contended "they certainly will receive no benefits from competitive bidding."

Former Sen. Robert J. Bulkley of Ohio, representing Halsey-Stuart and Otis, argued that Morgan Stanley and Kuhn-Loeb handle the security sales of all except a few railroads and said his clients are "determined to break that monopoly and we intend to fight the monopoly all the way in every legitimate manner. Failure to adopt a competitive bidding rule will in effect be an indorsement of the monopoly."

Bulkley described the New York banking houses as "just one syndicate, with two heads to it, that dominates the whole thing."

Foresees Better Prices.

"Competitive bidding will in the long run bring higher prices than negotiated sales," he said. He argued that the railroads issuing securities "should get the best obtainable price."

The Association of American Railroads, with three of its members taking an opposite view, told the ICC that there is no evidence and no basis for supposing that compulsory competitive bidding would result in higher prices to the railroads for their securities.

Three A. A. R. members—Chesapeake and Ohio, Nickel Plate, and Pere Marquette—joined the proponents of competitive bidding.

AGENTS OPPOSE U. S. CONTROL OF INSURANCE

Springfield, Ill., Nov. 5 (AP).—Resolutions urging retention of state regulation of insurance and indorsing legislation before congress which would prohibit application of federal anti-trust laws to the insurance business were adopted today by delegates at the 44th annual meeting of the Illinois Association of Insurance Agents.

N. McCullough Winters, Quincy, was advanced to chairman of the board and James J. Beattie, Rockford, was elected to succeed Winters as president of the association.

Warns Cities of TVA Program

Minneapolis, Minn., Nov. 5 [Special].—Extension of Tennessee Valley authority principles as visioned by President Roosevelt and the "planners" will be as disastrous to municipally owned electric utilities as to private business, members of the Minnesota Municipal Utilities association were told in convention here today.

The warning came from C. M. Jansky of Madison, Wis., professor emeritus of electrical engineering at the University of Wisconsin.

Prof. Jansky said that if treatment of municipal utilities and coöperatives by TVA seems harsh, it should be remembered the courts have ruled it may be expected "that government will regulate that which it subsidizes."

Have Control Over Rates.

"Minnesota municipalities," he said, "have the option of generating their own power or purchasing from suppliers. They have complete control over resale rates. This is not true under the beneficent management of TVA.

"Every municipal and co-op that buys power from TVA must buy only from TVA, must accept TVA's judgment on all terms of the contract, and these terms extend to all prices and conditions of resale.

"If this is what you want, all that is necessary to get it is to join the clamor of power mad politicians for extension of the TVA plan to every section of the nation as proposed by President Roosevelt.

"Former Sen. George W. Norris, 'father of TVA,' offered one of several enabling acts which sought to enact into law the fantastic proposals of the President. The Norris bill provided for creation of six new regional authorities, leaving TVA undisturbed, and contemplated extension of similar powers to the Mississippi valley commission.

Eight Would Gobble It All.

"The eight authorities would be expected to gobble up all power generation and distribution under the pretense of establishing 'yardstick rates'."

The professor said all is not serene in the Tennessee valley and that many municipalities are restive, including Memphis, but "small good it is doing them." He cited a suit by TVA against one city which, he said, "makes it clear that TVA intends to enforce its contracts to the letter, to the last penny."

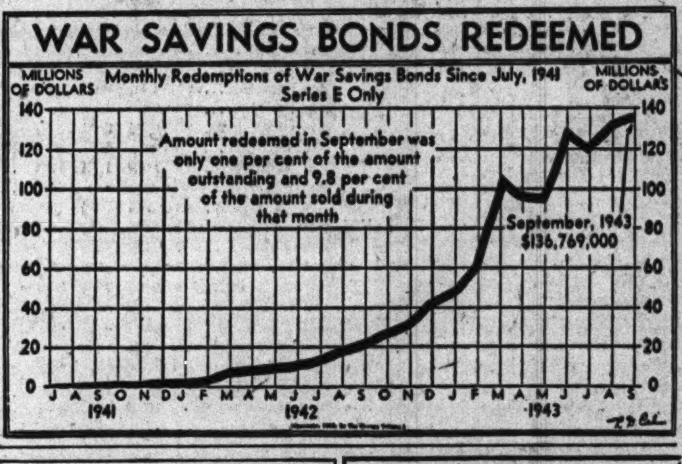

Predicts Milk Ration Unless Price Is Hiked

Washington, D. C., Nov. 5 (AP).—Ken Geyer, Hartford, Conn., manager of the Connecticut Milk Producers' association, predicted today that coupon rationing of milk will have to be instituted soon unless congress or government price control agencies raise dairy prices to encourage production.

"And when milk rationing comes, it may be the straw that breaks the camel's back, and breaks down the government's whole rationing system," Geyer told the senate agriculture committee.

Too Vital to Diet.

"People won't accept milk rationing as they have the rationing of meat, for instance. It's too vital to their everyday diet."

Testifying in favor of the Eastland-McClellan bill calling for an immediate 1 cent a quart milk price increase thruout the country, Geyer said production of milk in Connecticut had dropped 32.9 per cent since mid-June, and that a further sharp slump is in prospect in 1944 unless prices are adjusted to cover higher production costs.

Geyer said Chester A. Bowles, newly installed price administrator, had conceded the need for a milk price increase while he was Connecticut OPA administrator early this year, but that administration policy left him "unwilling or unable now to make the price adjustment he has admitted is essential."

Would Abolish Subsidies.

In addition to raising fluid milk prices, the Eastland-McClellan bill would direct corresponding increases in prices of other dairy products. Government subsidies to dairy men would be abolished.

Another witness, G. A. Boger, Allentown, Pa., president of the Lehigh Valley Coöperative farmers, predicted production was going down at such a rate that "within a year people will be willing to pay 20 cents or more a quart to get milk."

STRIKE CRIPPLES STEEL FLOW AT REPUBLIC PLANT

Buffalo, N. Y., Nov. 5 (AP).—At least 1,800 employes of the Republic Steel corporation's Buffalo plant were idle tonight as a result of a walkout of 375 blooming mill employes in protest against what they termed "unsafe working practices."

A company official estimated the number not working at between 1,800 and 2,000, including the blooming mill employes. David R. Sneddon, president of Republic local 1743, United Steelworkers of America, maintained the total of idle workers was 2,200.

Sneddon said the company had told most of the employes there was no work for them as a result of the stoppage in the blooming mill. Earlier, Frank C. Farrell, company district manager, said the walkout had resulted in halting of steel production. Open hearth furnaces, bar mills, and the steel conditioning department were shut down and a blast furnace was banked.

SEARS OCTOBER SALES VOLUME 9.7 PCT. LOWER

Sears, Roebuck & Co., yesterday reported a decline in sales of 9.7 per cent in October to $88,440,541 from the $97,976,998 shown for October, 1942. Sales in the first nine months of Sears' fiscal year reached $625,832,359, against $656,294,699 for the corresponding 1942 period, a drop of 4.6 per cent. Sales in September dipped 1.7 per cent from a year earlier. Other sales figures follow [000 omitted]:

October.	1943.	1942.	Pct. chge.
F W Woolworth	$ 37,146	$ 38,473	— 3.4
Interstate	3,836	3,978	— 3.6
Lerner	6,354	6,125	+ 3.7
McCrory	5,748	5,655	+ 1.6
M H Fishman	599	589	+ 1.7
Sears, Roebuck	88,440	97,976	— 9.7
W T Grant	14,810	15,111	— 2.0
Nine Months Ended Oct. 31.			
F W Woolworth	338,805	322,599	+ 5.0
Sears, Roebuck	625,832	656,294	— 4.6
Ten Months Ended Oct. 31.			
Interstate	29,644	26,554	+11.6
Lerner	53,806	44,979	+19.6
McCrory	51,452	46,500	+10.6
M H Fishman	5,075	4,607	+10.1
W T Grant	125,400	114,282	+ 9.7

20 TO 30 PER CENT CUT IN FUR ANIMAL CATCH IS PREDICTED

The fur catch this season will run 20 to 30 per cent below that of a year ago, Ira N. Gabrielson, director of the fish and wildlife service of the department of the interior, yesterday told the National Federation of the Fur Industry. Shortage of trappers, scarcity of traps, and little or no ammunition, gasoline, or new tires accounted for the decline, he said.

Gabrielson urged the fur trade to coöperate with state and federal authorities in the conservation of fur bearing animals. He praised the work being done in the raising of foxes and minks in captivity despite difficulties.

"You can forestall the depletion of the fur supply by becoming more interested and active in the production and conservation of the source of your raw products," he said. "This change of heart in the fur trade should take place promptly before it is too late.

"Unless we can produce greater quantities of furs in this country much of the trade will pass into the hands of foreign countries which produce large quantities of furs and exercise a close control over the supply."

Packard Net Income Slips Tho Sales Rise

Packard Motor Car company's sales and billings during the nine months ended Sept. 30, reflecting its increasing participation in war production, rose to $251,874,429 from $145,577,628 in the 1942 period, George T. Christopher, president, reported yesterday.

Profits decreased, however, to $3,049,274, or 20 cents a share, from $3,272,376, or 21 cents a share, a year ago. The earnings this year were determined after provision of $15,088,000 for federal income taxes, compared with $6,276,000 a year earlier.

Refund Plan Is Signed.

Christopher said that a supplementary renegotiation agreement dated Oct. 26 has been signed by the company covering refunds in connection with 1942 business, but it has not yet been executed by the government. The company's financial statements for last year are believed to reflect adequate provision for the refund, he said.

Borg-Warner corporation reported consolidated net income during the first nine months of $7,348,588, against $6,062,105 a year ago, equal respectively to $3.15 and $2.59 a share. Operating profit before deducting depreciation, federal taxes, and certain other charges rose to $50,418,361 from $29,446,200 in the corresponding 1942 period.

Day's Earnings Reports.

Net earnings reported by corporations yesterday follow:

Forty Weeks Ended Oct. 9.	1943.	1942.
National Tea	$ 86,643	$ 3,027
Per share	.04	....
Quarter Ended Sept. 30.		
Colo Fuel & Iron	79,237	400,250
Per share	.14	.71
Continental Oil	3,595,087	3,326,176
Per share	.77	.71
Mack Trucks	836,577	....
Per share	1.40	....
Midland Steel Pro.	302,163	236,710
Per share	.36	.08
Wis Power & L.	418,558	350,848
Nine Months Ended Sept. 30.		
Amer Cyanamid	5,048,475	3,733,629
Per share	1.73	1.27
Amer Hair & Felt	503,020	369,108
Per share	2.06	1.18
Borg-Warner	7,348,588	6,062,105
Per share	3.15	2.59
Briggs & Stratton	743,370	1,079,163
Per share	2.50	3.63
Continental Oil	10,453,052	9,249,606
Per share	2.23	1.97
Evans Products	448,434	119,078
Per share	1.84	.48
Follansbee Steel	636,190	303,871
Per share	2.48	.95
Link-Belt Co	†1,715,195	1,936,448
Per share	2.20	2.52
Mack Trucks	2,033,579	....
Per share	3.40	....
Midland Steel Pro.	1,030,738	621,853
Per share	1.61	....
Natl City Lines	989,587	749,659
Per share	1.87	2.77
Packard Motor Car	3,049,274	3,272,376
Per share	.20	.21
Pittston Co	1,051,807	440,246
Twelve Months Ended Sept. 30.		
Briggs & Stratton	1,092,455	1,274,828
Per share	3.67	4.29
Iowa-Ill Gas & El	3,052,700	....
Fiscal Year Ended Aug. 31.		
Kelsey-Hayes Whl.	1,791,227	1,815,196
Per share A and B	3.27	3.31
Fiscal Year Ended July 31.		
Abrah & Straus Inc	1,086,351	1,080,497
Per share	6.40	6.35

†Excluding $940,000 estimated post-war excess profits tax credit before renegotiation.

GROCERS BRAND FOOD SUBSIDIES PLAN UNSOUND

Contend It Leads to Federal Rule.

New York, Nov. 5 [Special].—After listening to a speech by Price Administrator Chester A. Bowles, in which he recommended government subsidies to stave off inflation, the Grocery Manufacturers of America, in a war conference at the Hotel Waldorf-Astoria, today unanimously passed a resolution condemning such subsidies.

Bowles termed subsidies "the cheapest insurance I know for this disease known as runaway prices." The grocers declared them "fundamentally unsound."

Bowles said: "If congress decides to abandon the use of subsidies after Dec. 31, the prices of some commodities are bound to go up. Meat, for instance, will immediately increase, roughly, 10 per cent. Butter will go up 10 cents a pound. Milk will increase and so will cheese and dried fruits and bread and canned goods.

Predicts Steady Spiral.

"With these increases in the cost of living, I don't believe there is any one who believes that the little steel formula could be maintained for very long. A broad increase in wages would be inevitable. This, in turn, would increase costs still further, and eventually retail prices."

In their resolution the grocers said:

"In the first place, it [the subsidy plan] is justified on the fallacious theory that our people will thus be saved from the expense otherwise imposed by a higher price, whereas the fact is that they must then pay this increase by taxation and that it will be materially increased from an administrative standpoint.

"In the second place, any important plan of subsidy payments by the government invites a serious raid on its treasury, which will be difficult to limit, and it inevitably introduces a burocratic control of private industry which is repugnant to free institutions."

Offer Substitute Plan.

Instead of subsidies, the grocers advocated a policy which "places a price ceiling on basic products, which limits this ceiling to the original sale of such products and calculates it on the normal basis of a reasonable relation between cost and price, and which regulates the resale of such products on the traditional basis of a fair market."

Earlier in the day a message from War Food Administrator Marvin Jones was read to the convention. He discussed the stockpiling of food and said "the outward appearance of folly that seems to mark some of it" arises from the fact that the stockpiling often ties in with secret military operations and cannot publicly be explained at the time.

Paul S. Willis was reëlected president of the association.

ALCOA ARRANGES PRIVATE SALE OF DEBENTURES

Pittsburgh, Pa., Nov. 5 (AP).—The Aluminum Company of America announced today it had arranged to sell 84 million dollars of 20 year 3 per cent debentures privately to 16 insurance companies, one of the largest transactions of its kind this year. The company said most of the proceeds would be applied to the payment of bank loans.

Approximately 75 per cent of the debentures are to be retired by maturity thru a sinking fund, whose schedule provides for a gradually increasing amount each year, redeemable at 100.

Chrysler Credit Approved.

Detroit, Mich., Nov. 5 (AP).—Chrysler corporation announced today its directors had approved an agreement with the National Bank of Detroit and the Central Hanover Bank & Trust company, New York, as clearing agent for a 250 million dollar revolving credit available until March 2, 1947.

RAILROAD EARNINGS

September Net Income.	1943.	1942.
Ft W & Denver City	$ 215,226	$ 201,127
Monon	10,522	122,363
Norfolk Southern	37,884	107,020
Nine Months' Net Income.		
Ft W & Denver City	$1,961,412	$1,478,003
Monon	1,461,373	893,198
Norfolk Southern	437,995	516,227

Manufacturing Superintendent
Plant in Calumet area, holding Army-Navy "E" with star. More than 30 years' record of successful production and marketing of brass valves, heating and plumbing supplies, is now building an organization for post war expansion. Must be experienced in this work to take full charge of tool and pattern work, machine shop and assembly dept. Improve present products and methods, put new products into production. If qualified and interested,
ADDRESS F X 327, TRIBUNE.

Hog Rush Puts Prices 5 Cents Nearer Floor

More Beef to Army

Washington, D. C., Nov. 5 (AP).—The war food administration today ordered federally inspected slaughterers to increase from 45 to 50 per cent the quantities of specified grades of beef that must be set aside for the army and navy. The WFA said the quantity which would be reserved under this order would represent between 25 and 28 per cent of the total estimated beef production.

Hog prices came under pressure again yesterday on the Chicago market and slipped another notch toward the "floor" of $13.75 a hundred pounds the government has promised farmers for all good to choice 200 to 270 pound hogs. Receipts were excessive. Both the top and average prices declined 5 cents to $14.25 and $14, respectively, new lows for the fall season.

Top grades sold at the lowest prices since July 30, the peak price of $14.25 for prime 240 to 270 pound butchers comparing with a 1943 high of $16.10 last April and with $14.60 the same day last year.

Lighter Types in Demand.

Many orders were filled in the lighter classes at prices well below the $13.75 level. Most good 170 to 180 pound new crop hogs sold from $13.25 to $13.75, and most 140 to 160 pound underweights from $12.40 to $13.15.

Some packing plants announced they will slaughter hogs all day Sunday if they can get enough men to work another full day after putting in six 10 hour days this week. A spokesman for one large packing company explained it is impossible to work at capacity, or even to estimate what the capacity of a plant is, because of the uncertainty of labor.

Operations Below Capacity.

Operations of all packing plants are far below capacity because packers cannot get enough experienced workers for extra shifts, which would enable some plants to work 24 hours daily. One of the largest Chicago plants has enough cooling space to hang 40,000 hog carcasses at one time, but is able to fill only a fourth of this space in a day's 10 hour operation with the one crew available.

Hog shipments from farms to leading packing centers ran 13 per cent heavier than a week earlier and 33 per cent above the volume handled the same day last year. The five day total in the Chicago yard, 125,800, stood second largest since January and was at a record level for November.

Weakness prevailed in all classes of cattle. Lambs were steady.

MILL AND FEED DEMAND BOOSTS WHEAT MARKET

A revival of mill and feed demand for wheat helped a price rally in grain markets on the Chicago Board of Trade yesterday. Wheat advanced ⅜ to ½ cent, rye ⅛ to ¼ cent, and barley 1 cent. Oats closed ⅛ cent higher to ¼ cent lower.

Altho peace talk continued to circulate, traders were inclined to pay less attention than earlier in the week. Brokers estimated that cash interests purchased about 500,000 bushels of wheat futures.

Action of oats, rye, and barley was dominated by wheat.

TWO BUSINESS GROUPS OPPOSE POSTAL RATE INCREASE FOR TAXES

The Chicago Association of Commerce and the Illinois Chamber of Commerce yesterday condemned the proposal of the house ways and means committee to increase postal rates as a means of raising revenue. Both asserted that the post office should not be made an instrument for collecting taxes and that rates should continue merely as a service charge.

The proposed increase, said a resolution adopted by the Association of Commerce, "would enormously raise the cost of doing business, with probably inflationary results." Both organizations said because of adverse effects on business higher postal rates might even result in lower revenues, increasing the difficulties of the distribution system, already handicapped by transportation restrictions and man power shortage.

STORE MANAGERS
We are interested in securing several retail store managers and wholesale salesmen. Experience in tires, batteries, paint, hardware or allied lines helpful but not essential. Chain store men preferred. Also men who have handled a territory contacting jobbers and dealers may qualify. This is an excellent opportunity for aggressive men who are desirous of making a permanent connection with a nationally known retail manufacturing company. Good income with excellent future. Salary and expense paid while training. See Mr. Applequist or Mr. Dykstra in Parlor A, La Salle Hotel, Sunday, November 7th, 9:30 A. M. to 4 P. M.

MO-KAN, LONG STRIFE CENTER, WILL LIQUIDATE

Committee Named to Draw Plan.

BY CHARLES GOTTHART.

Another twist in the affairs of Mo-Kan—everybody's term for Missouri-Kansas Pipe Line company — brought back to public attention yesterday one of the most fabulous of the many fabulous undertakings of the financial era preceding the depression of the last decade.

Frank P. Parish.

Mo-Kan is to be liquidated and its assets distributed among its stockholders, according to a company announcement, stating that William G. Maguire, president, and I. L. Letts and C. E. Main, directors, had been appointed a committee to work out the distribution program.

Move to Eliminate "Burden."

The announcement said this step had been decided on "to eliminate the burden of expense, harm, and unfavorable publicity" caused the company by suits that had kept it and its promoters in the financial spotlight for years.

The committee will study the most appropriate means of dissolving Mo-Kan and continuing the independent operation of the Panhandle Eastern Pipe Line company, its 65 per cent controled subsidiary and principal asset.

Mo-Kan's history is the history of its founder, Frank P. Parish, whom La Salle street termed the "boy financial wizard" of the pre-depression era. His dream of industrial greatness collapsed after a series of lawsuits and his company fell into disfavor. He was ousted long before Mo-Kan regained financial stature and thru bitter litigation was returned to control of Panhandle, which Parish put together in 1928, and which today is one of the principal factors in the business.

Accused Eastern Interests.

Parish made and lost a fortune before he was 25 years old, and in 1935 — eventually winning acquittal in a 35 million dollar Chicago mail fraud suit—charged eastern oil and gas interests with conspiring his downfall to eliminate Mo-Kan's competition.

Parish has dropped from sight, but was a dynamic figure in La Salle street when his company's stock made a meteoric rise to $36 a share. After the collapse those who saw possibilities for the company were able to buy the stock at 5 cents a share. At the height of the market break, according to one version, Parish actually ran out of stock certificates for potential buyers, and told brokers he could no longer support the stock.

The ironic point is that Mo-Kan today is substantially as Parish had visualized it, commanding the respectable market price of 8¼ to 8⅝ without the ex-boy wizard at its helm.

Certain of Outcome.

The new management's letter to stockholders said "We have no apprehensions as to the ultimate outcome of pending suits," and said its chief aim in the proposed move is "to preserve the greatest possible interest in Panhandle Eastern for distribution to Mo-Kan stockholders.

A complicating factor in the dissolution plan which the new committee must solve is the fact that Panhandle stock was pledged to secure 5¼ million dollars of Mo-Kan serial notes sold privately in August in connection with the purchase of additional Panhandle shares.

One suggested course was that Panhandle shares may be offered on subscription to Mo-Kan stockholders to raise funds for retiring the notes.

United Air Seeks Route from Denver to Los Angeles

United Air Lines filed a petition with the civil aeronautics board requesting authority to operate nonstop flights between Denver and Los Angeles, Harold Crary, vice president announced yesterday.

ALLIS-CHALMERS MFG. CO.
COMMON DIVIDEND NO. 78
A dividend of fifty cents ($0.50) per share on the common stock, without par value, of this Company has been declared, payable December 22, 1943, to stockholders of record at the close of business November 29, 1943. Transfer books will not be closed. Checks will be mailed.
W. E. HAWKINSON,
November 3, 1943. Secretary-Treasurer.

GASOLINE ALLEY

NEW YORK STOCK TRANSACTIONS

Friday, Nov. 5, 1943.

Shares sold today	795,080
Year ago	856,830
Sales 1943 to date	244,639,324
Sales 1942 to date	95,912,456

Following is a complete list of issues traded:

Stock, div—	Sales, 100s.	High.	Low.	Close.	Net chge.
Abbott L 1.60a	2	58	57¾	57¾+	⅛
Do p 4	.40	110¼	110¼	110¼—	⅝
Acme Stl 3a	1	53	53	53 —	1
AdamsExp .15g	8	10⅜	10⅛	10⅜	....
Addressog-M 1.	12	20	19⅝	19¾	....
AirReduction 1a	13	41¼	40⅝	41	....
Alaska Juneau.	27	6⅛	5⅞	6 +	⅛
Alleghany Corp	18	2⅜	2¼	2¼	....
Do p xw	10	25⅞	24⅝	25⅞+	⅞
Do p 30 ww	47	25⅞	25	25⅝+	¾
Do pr p	4	40	39½	39½	....
AlleghLudStl 2g	16	26⅛	25⅝	25¾+	½
Allen Indus ¾e.	8	10¼	10	10⅛	....
Al Ch & Dye 6	2	150½	150	150 —	1⅜
[illegible]					
Coty Inc .15g	1	4⅝	4⅝	4⅝+	⅛
Crane Co 1e	13	19⅝	19¼	19¼—	⅜
Do p 5	1.20	105	104½	104½—	⅞
Crosley Cor ½g	8	17	16⅝	17 —	¼
CrownZeller 1	7	16	15⅝	15⅝—	¼
CrucibleStl 2e.	6	31	30⅝	30⅝+	⅝
Cuban-ASu .40g	5	11⅛	11	11	....
Cudahy Pack	7	22⅝	22¼	22⅝+	½
Curtis Publishg	22	5⅝	5½	5⅝	....
Curtiss-Writ 1e	52	7⅛	7	7	....
Do A 2	14	17¼	17	17 —	⅛
Cutler-Ham ⅜g	1	21	21	21 —	½
DavisonChe 1g.	3	14	13½	13⅝+	⅛
Deere&Co 2g	8	35⅜	35½	35⅝	....
Do p 1.40	6	34½	34⅝	34⅝—	⅛
Deisel-W-G 1⅛g	1	18	18	18 +	¼
Del & Hudson.	17	15	14⅞	14⅞—	⅛
Del Lack&West	20	6½	6⅝	6⅝+	⅛
DetroitEdi 1.20	5	21⅛	21	21⅛+	⅛
Devoe&RayA 1a	1	29½	29½	29½—	½
DiamondMa 1½	4	31⅞	31⅜	31⅜—	⅛
Do p 1½	1	40⅝	40⅝	40⅝+	⅝
DiamTMot ⅝g.	2	12⅝	12½	12⅝—	⅛
DistC-Sea 2.22h	6	30⅝	29¾	30¼+	¾
Dist Corp-S p 5	1	96⅝	96⅝	96⅝+	¾
[illegible]					
‡Unit Air L ½g	.35	[illegible]	[illegible]	[illegible]	[illegible]
U S Gypsum 2.	2	70½	70½	70½—	2
U S Rubber 1g.	.50	40⅛	40⅛	40⅛—	3½
U S Steel 4	1	52½	52½	52½	....
‡Do p 7	.10	122¼	121⅛	121⅛	....
Walgreen 1.60	3	26⅝	26½	26½—	⅛
West Un Tel A	2	44¼	44¼	44¼—	2½
Woodallind .15g	1	4⅝	4⅝	4⅝	....
‡WrigleyWJra 3	.12	68⅛	68⅛	68⅛	....
Yates-Amer ⅛g	2	5⅝	5⅝	5⅝	....
‡Zenith R 1g	1.40	33⅛	32⅛	32⅛	....

Rates of dividends in the foregoing table are annual disbursements based on the last quarterly or semi-annual declaration. Unless otherwise noted, special or extra dividends are not included.

*Ex dividend. xr—Ex rights. a—Also extra or extras. d—Cash or stock. e—Paid last year. f—Payable in stock. g—Declared or paid so far this year. h—Payable in Canadian funds. k—Accumulated dividend paid or declared this year.

Sales to 11 a. m., 170,970; to 12 noon, 332,840; to 1 p. m., 478,690; to 2 p. m., 563,670; total sales, 795,080 shares.

PHILADELPHIA, Pa., Nov. 5 [Special].—Odd lot purchases by customers on Nov. 4 were 127,993 shares; sales, 103,041, including 2,993 shares sold short.

CHICAGO GRAIN PRICES

Wheat.

	High.	Low.	Close.	Prev. close.
December	1.57⅜	1.56¼	1.57¼	1.56⅜
May	1.56⅝	1.55½	1.56⅝	1.55⅝
July	1.54⅝	1.53½	1.54¼	1.53⅝
Oats.				
December	.76⅝	.76⅛	.76⅜	.76¼
May	.73⅝	.73⅛	.73⅝	.73⅜
July	.71½	.71⅛	.71½	.71⅜
Rye.				
December	1.13⅜	1.12½	1.13¼	1.13
May	1.13⅞	1.12⅝	1.12⅝	1.13⅜
July	1.12⅜	1.11⅝	1.12⅜	1.12¼
Feed Barley.				
December	1.16¼	1.14⅜	1.16¼	1.15¼
May	1.15	1.13⅜	1.15	1.14

CASH GRAIN PRICES

Estimated receipts of cash grain in Chicago Friday: Wheat, 52 cars; corn, 266; oats, 17; rye, 2; barley, 31; soybeans, 57. Range of cash grain prices per bushel in leading markets:

WHEAT.

	Chicago.	Kansas City.	St. Louis.
2 red.		1.60¼@62¼	1.67 @71
2 hd.		1.54⅝@55¼	

	Duluth.	Winnipeg.	Minneapolis.
1 d.n.	1.52⅝@58⅛		1.52⅝@53⅝

OATS.

	Chicago.	Kansas City.	Minneapolis.
1 wh.	84½		
3 wh.	80¼	75¾@77¼	74¼@78¼
4 wh.	78½		71¼@77¼
1 red.	82	77¾@79¼	

RYE AND FLAX.

	Rye.	Flax.
Minneapolis	1.10¼@12¼	3.02@05
Duluth	1.05¼@07¼	3.05

BARLEY.

	Malting.	Feed.
Chicago	1.20@46	1.10@17
Milwaukee	1.20@46	1.10@17
Minneapolis	1.11@38	1.05@09

FIELD SEEDS.

Field seeds per 100 lbs: Timothy seed, $5.50@5.75; red top, $14.00@15.00. Following represents country run seed at maximum assemblers' ceiling basis clean, plus transportation charges. Lower quality sells at established OPA discounts. Red clover, $31.50; sweet clover, $10.40; alsike, $28.50; northern alfalfa, $36.50; central alfalfa, $33.50; southern alfalfa, $29.50.

OTHER GRAIN MARKETS

December Wheat.

	Open.	High.	Low.	Close.	Prev. close.
K C	1.51¼	1.52⅛	1.51⅛	1.52⅛	1.51⅛
Mpls	1.48½	1.49⅝	1.48⅜	1.49⅝	1.48½
May Wheat.					
K C	1.50¼	1.51¼	1.50¼	1.51¼	1.50⅝
Mpls	1.48½	1.49⅝	1.48⅜	1.49	1.48⅜
December Oats.					
Mpls	.73	.73½	.72⅝	.73¼	.73
Wpg	....	....	....	.51½	.51½
December Rye.					
Mpls	1.07½	1.07⅝	1.07	1.07¼	1.07⅛
Wpg	1.13⅜	1.14⅛	1.12⅜	1.14	1.14⅜
December Feed Barley.					
Mpls	1.09½	1.10⅜	1.09½	1.10¼	1.09¼
Wpg	....	....	....	.64⅜	.64⅜
December Flaxseed.					
Mpls	2.99⅝	2.99⅝	2.98⅜	2.98⅜	2.99⅝

TRACTION ISSUES

Calumet & Sou Chgo ctfs 5 27	70	73
Chicago City & Conn ctfs 5 27	11	12
Chicago City Rwy 1st ctfs 5 27	68¼	70¼
Chicago Rwy 1st ctfs 5 27	68⅛	70¼
Do A ctfs 5 27	15½*	16½
Do B ctfs 5 27	3¼	4
Do pur money ctfs 5 27	9⅝	10⅝
Chgo R T 1st & ref ctfs 6½ 44	11¼	12¼
Do 1st & ref ctfs 6 53	11¼	12¼
Met W Side Elev 1st ctfs 4 38	12⅝	13⅝
Do ext ctfs 4 38	12⅝	13⅝
Northw El Rwy 1st ctfs 5 41	15	16
Un Elev [loop] 1st ctfs 5 45	15	16
Chgo Aurora & Elgin 6 51	25½	27½
Chgo North Shore & Milw 5 36	27½	29
Do 5½ 56	21½	23
Do 6 55	21½	23
Do equips	74½	78½
Chgo & West Towns 5 47	71	74

NEW YORK CURB

Friday, Nov. 5, 1943.

Shares sold today	192,985
Year ago	124,025
Sales 1943 to date	63,004,062
Sales 1942 to date	16,171,775

Certain issues in which comparatively few transactions were recorded are omitted from the following table:

	Sales, 100s.	High.	Low.	Close.	chge.
Alum Ltd	3	90¼	89	90¼+	1¼
Am Cent Mfg	4	6	5⅝	5⅝—	½
Am Cyan B	21	40⅜	39⅝	39⅝—	⅞
Am Gas&El	12	26	25⅝	26 +	¼
Am Gen 2 p 2	.25	34⅛	34⅛	34⅛—	⅞
Am Pot&Ch	.25	46	46	46 —	3¼
Am Republics	13	10⅝	10¼	10⅝	....
Am Sup 1 p	1.50	105¼	105	105¼	....
Ark N Gas A.	13	3⅝	3½	3½—	⅛
Do p	15	9⅝	9⅝	9⅝—	⅛
Aro Equip	2	7⅝	7⅝	7⅝—	½
Art Met Wks	3	8	7½	7½—	½
Atl Cst L Co	1	32¼	32¼	32¼—	1¼
Atlas Corp war	9	1⅛	1⅛	1⅛—	⅛
[illegible]					

DOMESTIC BONDS.

Sales in thous.	High.	Low.	Close.	Net chge.
[illegible]				
5 do 5½ 77	22⅝	22⅝	22⅝—	2½
18 do 5 68	23¼	22⅝	23⅛—	½
44 do 4½ 49	23¼	23¼	23¼—	⅛
47 ChiRy 5 27 ct	69⅛	68⅛	69⅛+	⅝
23 CitiesSer 5 50	97½	97	97 —	½
35 CitSP&L 5½ 49	100⅝	100⅛	100⅝+	¼
24 CitSPow 5½ 52	100⅝	100½	100½	....
7 ConsTex 5 53	112½	111	112½+	2½
37 ConG&E 5 58 A	99¼	98¾	99 —	½
90 EG&F 4 56 A	92⅝	92¼	92¼—	⅜
16 GatinPw 3⅝ 69	98	97⅛	97⅝—	⅝
26 GlAldCoal 4 65	98⅝	97⅝	98⅝+	1¼
10 IllPw&Lt 6 53	106	105⅝	105⅝	....
43 IntPow 5 57	91½	91	91 —	1
2 ItSupPw 6 63 A	32¼	32¼	32¼—	½
20 MetrEd 4 65 G	110½	110½	110½	....
1 NPubS 5 78 ct	27	27	27 —	1½
10 NEngG&E 5 47	70⅜	70⅛	70⅜+	⅜
7 do 5½ 54	97⅞	97⅝	97⅝—	⅜
22 do 5 48	95½	95¼	95¼—	⅛
29 OhioPSvc 4 62	109	109	109 +	⅛
4 ParkL Ishl 3 64	38½	38½	38½—	½
3 ScullinStl 3 51	90½	90	90 —	1
5 SoCalEd 3 65	105	104⅝	105 +	¼
13 StdG&E 6 66	86½	86¼	86¼—	⅝
13 WalAst 5 54	26	25½	26 +	½

*Ex-dividend. ur—Under rule. ww—With warrants. war—Warrants.

CHICAGO LIVE STOCK

Comparative Prices.

[Prices in dollars per 100 lbs.]

Hogs—Receipts, 18,500; shipments, 2,000.

Bulk of sales	$13.85@14.20
Month ago	14.75
Year ago	14.40@14.55

Top yesterday, $14.25; average, $14.00.

Cattle—Receipts, 3,000; shipments, 1,500.

Bulk of sales	$13.50@15.00
Month ago	14.00@15.50
Year ago	12.50@14.00

Top yesterday, $16.00; average, $14.25.

Sheep—Receipts, 9,500; shipments, 1,000.

Bulk of sales	$13.50@14.25
Month ago	13.25@14.25
Year ago	13.00@14.50

Top yesterday, $14.25; average, $13.75.

Receipts include 9,800 hogs, 1,500 cattle, and 8,000 sheep direct to packers.

INVESTING COMPANIES

Nominal quotations provided by the National Association of Securities Dealers:

	Bid.	Ask.
Affiliated Fund, Inc.	3.03	3.32
Amer Business Shares	3.16	3.47
Boston Fund Inc.	15.71	16.89
Century Shares Trust	27.94	30.03
Chemical Fund	9.50	10.28
Diversified Trustee, D.	5.20	5.95
Dividend Shares, Inc.	1.15	1.27
Fidelity Fund Inc.	17.06	18.37
Fundamental Investors Inc.	19.90	21.81
General Investors' Trust	5.07	5.46
Incorporated Investors	18.90	20.32
Keystone Custodian Fund, B 3	17.50	19.20
Do, B 4	8.67	9.51
Manhattan Bond Fund	7.88	8.67
Massachusetts Investors' Trust	19.89	21.39
Do, 2d Fund	9.75	10.48
New England Fund	11.67	12.58
Selected American Shares	9.06	9.88
Union Bond Fund, B	19.49	21.31
Do, C	7.41	8.10

BOARD OF TRADE SALES.

[On Nov. 4, 1943, in thousands of bu.]

	Dec.	May.	July.	Total.
Wheat	2,956	5,204	1,267	9,427
Oats	737	1,041	241	2,019
Rye	3,639	4,176	1,077	8,892
Barley	107	335	......	442
Grand total				20,780

Open Grain Trades.

	Dec.	May.	July.	Total.
Wheat	16,062	23,094	6,084	45,240
Oats	5,937	10,318	3,053	19,308
Rye	20,128	16,422	6,293	42,843
Barley	418	989	......	1,407
Grand total				108,798

CHICAGO STOCKS

Friday, Nov. 5, 1943.

Shares sold today	28,000
Year ago	33,000
Sales 1943 to date	8,414,000
Sales 1942 to date	3,906,000

Following is a complete list of issues traded:

Sales,2div.—	Sales, 100s.	High.	Low.	Close.	Net chge.
‡Abbott L 1.60a	.05	58⅛	58⅛	58⅛	....
‡Acme Steel 3a	.68	53⅛	53⅛	53⅛	....
Allied Lab .60.	1	17¾	17¾	17¼—	⅛
‡Allis-CM 1⅛g.	1.45	35⅝	34½	35⅛	....
AmPubSvc p 7k	.10	106	106	106 —	1
‡AmRadStS .40	.87	9¼	9	9	....
Am Tel&Tel 9.	1	155⅝	155⅝	155⅝—	1
Anaconda 1⅛g.	2	25⅝	25¼	25⅜—	⅛
Armour & Co.	11	5	5	5	....
‡AtchT&SF 6.	1.11	54½	54	54	....
Avia Corp .10g.	13	3⅝	3⅝	3⅝—	⅛
Barl&S A 1.20.	.50	14⅝	14⅝	14⅝	....
Belmont Rad .60	1	7⅝	7⅝	7⅝+	¼
‡BendixAv 2¼g	.55	35½	34⅛	35⅛	....
Beth Steel 6	.50	57	57	57 +	⅛
Bliss & Lau ⅝g	.50	17	17	17 —	¼
‡Borg-War 1.60	.80	34⅞	34⅝	34⅝	....
Brown F & W	.50	3½	3½	3½—	¼
Butler Bros .60	2	8⅛	8⅛	8⅛—	⅛
Cen & S W Ut.	4.50	½	½	½	....
Do 7 p	.50	56	56	56 —	½
[illegible]					

*Ex dividend. ‡Odd lots. a—Also extra or extras. e—Paid last year. g—Declared or paid so far this year. k—Accumulated dividends paid or declared this year.

Commodities

COTTON FUTURES.

[Cents per pound.]

New York Cotton Exchange.

	Open.	High.	Low.	Close.	Prev. close.
December	19.78	19.78	19.71	19.75	19.79
March	19.58	19.58	19.51	19.53	19.58
May	19.33	19.33	19.28	19.28	19.34
July	19.18	19.18	19.09	19.13	19.18
October	18.99	19.01	18.96	18.98	18.98
New Orleans Cotton Exchange.					
December	19.88	19.94	19.88	19.94	19.95
March	19.76	19.78	19.71	19.74	19.77
May	19.56	19.66	19.50	19.53	19.55
July	19.38	19.40	19.33	19.36	19.39
October	19.03	19.03	19.02	19.03	19.07

The average price of 15/16 inch middling cotton at 10 designated southern spot markets yesterday was $19.84. Cash cotton at New York closed at $20.54.

CHICAGO FUTURES.

LARD—January offered at $13.55; May, $13.40 and July at $13.35 per 100 lbs on the Chicago Board of Trade; no sales.

POTATOES—Idaho russets—November closed at $3.24 per 100 lbs on the Chicago Mercantile exchange, up 4c; sales, 3 cars.

CHICAGO CASH MARKETS.

BUTTER—Firm; receipts, 355,896 lbs. Creamery: Ceiling prices, 93 score, AA, 41¾c; 92 score, A, 41c; 90 score, B, 40¾c. Premiums of ½@2¾c lb are permitted for various styles of packaging.

EGGS—Unsettled; receipts, 5,662 cases. WFA reports [OPA] ceilings: Wholesale ceiling prices, which are 1c a doz above first receivers' paying prices; United States specials, 52@53c; extras, 46@49c; standards, 44@4; current receipts, 44.4c.

POULTRY—Steady; receipts, 3 cars and 40 trucks. Live hens, 21@23c; fryers, boilers, and springs, 24½@26½c; roasters, 17c; ducks, 23c; geese, 24c; turkeys, hens, and toms, 30½@35c.

POTATOES—Steady. Receipts, 106 cars; on team track, 224 cars. Carlots and less than carlots [per 100 lbs]; Idaho, $2.70@3.25; Colorado, $3.12; Wisconsin, $2.30@2.50; Minnesota, North Dakota, $2.35@2.45.

NEW YORK FUTURES.

WOOL TOPS—Closed 0.5 to 1.5 cents higher. November, $1.275; December, $1.275; May, $1.14 per lb; sales, 55,000 lbs.

GREASE WOOL—Close. December, 95.5c; March, 94c per lb; no sales.

COTTONSEED OIL—All deliveries, 14.00c per lb; no sales.

PEPPER—All deliveries, 6.63c per lb; no sales.

COMMODITY INDEX.

The Associated Press weighted wholesale price index of 35 commodities yesterday was 106.30; Thursday, 106.32; week ago, 106.64; month ago, 107.07; year ago, 100.88. [1926 average equals 100.] The Dow-Jones commodity futures index closed at 94.04.

WHAT STOCKS DID

[Friday, Nov. 5, 1943.]

NEW YORK STOCKS.

TRIBUNE AVERAGES.

	25 indust.	25 rails.	50 stks.
High	161.15	26.00	93.57
Low	159.48	25.62	92.55
Close	159.71	25.71	92.71
Net change	—1.54	—0.10	—0.82

ASSOCIATED PRESS AVERAGES.

	30 ind.	15 rails.	15 util.	60 stks.
Net change	—0.3	—0.2	—0.1	—0.2
Friday	69.3	23.2	35.4	49.3
1943 high	74.6	27.4	36.8	53.3
1943 low	60.2	18.3	27.1	41.7

TRADING FIGURES.

	Nov. 5.	Nov. 4.
Advances	248	96
Declines	384	689
Unchanged	235	163
Total issues	867	948
New 1943 highs	6	4
New 1943 lows	17	13

DOW-JONES AVERAGES.

	30 ind.	20 rails.	15 util.	65 stks.
Opening	135.87	33.79	21.20	46.98
High	136.49	34.06	21.40	47.25
Low	135.23	33.56	21.01	46.72
Close	135.47	33.67	21.11	46.83
Net change	—0.83	—0.19	—0.11	—0.28

Transactions in stocks used in Dow-Jones averages: Industrials, 74,800; railroads, 51,210; utilities, 57,500; total, 183,510.

LONDON AVERAGES.

[London Financial Times.]

	Close.	Net chg.
Industrials	126.9	—0.4
Railroads	62.7	....

NEW YORK BONDS

UNITED STATES GOVERNMENT SECURITIES.

[Over the counter quotations furnished by C. F. Childs & Co.]

TREASURY BONDS.

Issue—	Closing asked price.	Yield to option date.	Yield to corp. after taxes.	Net change.	1943 yield range High.	Low.
3¼s, Apr. 15, 1946-1944	101.7	.45	.38	— 1/32	.70	.33
4s, Dec. 15, 1954-1944	103.22	.64	.54	— 1/32	.89	.53
2¾s, Sep. 15, 1947-1945	103.19	.79	.66	....	.98	.66
2½s, Dec. 15, 1945	103.18	.79	.66	....	.97	.63
3¾s, Mar. 15, 1956-1946	106.21	.89	.75	....	1.09	.80
3s, Jun. 15, 1948-1946	105.12	.91	.76	— 1/32	1.10	.82
3⅛s, Jun. 15, 1949-1946	103.23	.89	.75	....	1.10	.85
4¼s, Oct. 15, 1952-1947	112.13	1.02	.86	....	1.23	.97
2s, Dec. 15, 1947	104.6	.96	.81	+ 1/32	1.16	.95
2s, Mar. 15, 1950-1948	102	1.52	.91*	....	1.75	1.49
2¾s, Mar. 15, 1951-1948	107.3	1.08	.91	....	1.31	1.06
1¾s, Jun. 15, 1948	101.6	1.48	.89*	+ 1/32	1.70	1.45
2½s, Sep. 15, 1948	106.24	1.07	.90	....	1.32	1.03
2s, Dec. 15, 1950-1948	104.23	1.05	.88	....	1.36	1.03
2s, Jun. 15, 1951-1949	101.12	1.74	1.04*	+ 1/32	1.89	1.71
2s, Sep. 15, 1951-1949	101.6	1.78	1.09*	+ 1/32	1.92	1.75
2s, Dec. 15, 1951-1949	101.2	1.82	1.07*	+ 1/32	1.94	1.76
3⅛s, Dec. 15, 1952-1949	110.18	1.32	1.11	....	1.54	1.27
2½s, Dec. 15, 1953-1949	106.28	1.32	1.11	....	1.59	1.29
2s, Mar. 15, 1952-1950	100.25	1.87	1.12*	+ 2/32	1.95	1.81
2s, Sep. 15, 1952-1950	100.17	1.92	1.15*	+ 2/32	1.96	1.85
2½s, Sep. 15, 1952-1950	107.15	1.36	1.14	....	1.62	1.31
2¾s, Jun. 15, 1954-1951	109.15	1.43	1.20	....	1.73	1.38
2s, Sep. 15, 1953-1951	100.5	1.98	1.19*	+ 1/32	1.97	1.95
3s, Sep. 15, 1955-1951	111.17	1.44	1.21	....	1.74	1.41
2¼s, Dec. 15, 1953-1951	106.17	1.40	1.18	....	1.69	1.37
2s, Dec. 15, 1955-1951	100.6	1.98	1.19*	+ 1/32	1.97	1.87
2½s, Mar. 15, 1954-1952	103.28	2.00	1.20*	+ 1/32	2.06	1.93
2¼s, Jun. 15, 1955-1952	101.28	2.01	1.21*	+ 1/32	2.09	1.94
2s, Jun. 15, 1955-1953	105.5	1.42	1.19	+ 2/32	1.67	1.39
2¼s, Jun. 15, 1956-1954	107.8	1.51	1.27	+ 1/32	1.79	1.50
2⅞s, Mar. 15, 1960-1955	111.31	1.71	1.44	— 1/32	2.03	1.66
2½s, Mar. 15, 1958-1956	103.22	2.16	1.30*	— 1/32	2.21	2.08
2¾s, Sep. 15, 1959-1956	111.22	1.74	1.46	— 1/32	2.04	1.68
2¾s, Jun. 15, 1963-1958	111.17	1.85	1.55	— 1/32	2.10	1.80
2¾s, Dec. 15, 1965-1960	111.30	1.93	1.62	— 1/32	2.15	1.89
2½s, Jun. 15, 1967-1962	100.15	2.47	1.48*	....	2.48	2.43
2½s, Dec. 15, 1968-1963	100.5	2.49	1.49*	....	2.49	2.45
2½s, Jun. 15, 1969-1964	100.4	2.49	1.49*	+ 1/32	2.50	2.46
2½s, Dec. 15, 1969-1964	100.4	2.49	1.49*	+ 1/32	2.49	2.48
2½s, Sep. 15, 1972-1967	100.16	2.47	1.48*	+ 1/32	2.47	2.43

*Fully taxable; yield after 24 per cent normal and 16 per cent surtax. All other issues are partially tax exempt; yield after 16 per cent surtax.

BOND AVERAGES

[Compiled by the Associated Press.]

	20 rails.	10 ind.	10 util.	10 for.
Net change	....	....	....	...
Friday	77.0	104.8	105.3	62.5
1943 high	78.7	105.8	105.4	63.2
1943 low	64.6	103.8	98.0	53.2

10 LOW YIELD BONDS.

Friday ....114.7 1943 low.......112.6

1943 high......116.1

Friday, Nov. 5, 1943.

Sales today, par value	$ 9,529,900
Year ago	10,888,500
Sales 1943 to date	2,884,205,575
Sales 1942 to date	1,978,623,050

Certain issues in which comparatively few transactions were recorded are omitted from the following table:

NEW YORK CITY BONDS.

Sales in thous.	High.	Low.	Close.	Net chge.
20 NYCity 3 80	109½	109½	109½+	⅛

DOMESTIC.

Sales in thous.	High.	Low.	Close.	Net chge.
54 Alleg 5 49	99⅝	99¼	99¼—	½
3 Am&FP 5 2030	85	84¼	85 +	⅛
14 AmIGC 5½ 49	105	104½	104½—	⅜
12 AmT&T 3¼ 61	109	108¼	108¼—	⅝
31 do 3 56	114½	114	114⅛—	⅜
6 Ann Arb 4 95	75½	75½	75½—	1
16 ArmDel db 7 78	114	113⅝	113⅝+	¼
66 ATSF 4 95	119⅝	119	119⅝+	⅜
8 Atl&B 4 33	40	39	40 +	2
38 ACL 1 4 52	91	90½	90⅞+	⅛
58 do clt 4 52	86	85⅝	86 +	⅜
[illegible]				
197 do 4 50 A	35⅝	34⅛	35⅝+	⅝
5 StLSW 5 52	50⅝	50⅝	50⅝—	⅜
53 StPKCSL 4½ 41	26⅝	26	26⅝+	½
326 SeaAL c 6 45	26⅜	24½	25⅜+	1⅝
30 do 6 45ct	25½	23⅜	25½+	2⅛
5 do aj 5 49	8⅝	8⅝	8⅝—	⅛
98 do 4 50st	41⅛	38⅝	39⅝+	⅜
10 do 4 50 uns	40⅛	39½	40⅛—	3⅜
43 do rf 4 59	22	19⅝	21⅛+	2
6 Sea-AF 6 35A	22	21⅝	21⅝—	1⅝
37 So Pac 4½ 68	60½	60	60 —	⅜
42 do 4½ 81	59½	59¼	59⅜—	⅜
64 do 4½ 69	59⅜	59	59 —	⅜
[illegible]				

FOREIGN.

Sales in thous.	High.	Low.	Close.	Net chge.
[illegible]				
1 do 6 Jan 61	[illegible]	[illegible]	[illegible]	[illegible]
4 do 6 Feb61a	19⅝	19⅝	19⅝—	⅜
23 Colomb 3 70	44⅜	44⅜	44⅜—	⅛
351 Cuba 4½ 77	99¼	98	99¼+	1½
22 Peru 1st6 60	16½	16¼	16½—	⅛
12 do 2d 6 61	16½	16⅛	16½—	¼
1 Pol 4½ 63asd.	12⅝	12⅝	12⅝—	⅞
1 SaoPCty6½ 57	26⅛	26⅛	26⅛—	1⅝
2 SaoPSt 8 50	34½	34½	34½—	½
22 do 7 40	72	71⅜	72 +	⅜
1 Urug 4¼4½ 78	69	69	69 —	2
1 do 3½ 84	62	62	62 +	2⅝

wd—With declaration. xin—Ex interest. ct—Certificates.

BANK STOCKS

[Nominal quotations.]

CHICAGO.

	Yesterday. Bid.	Asked.	Nov. 4. Bid.	Asked.
American Natl	315	325	315	325
Chicago Title	139	143	139	143
City National	140	145	140	145
Contl Illinois	100	102½	100	102½
First National	377	383	377	383
Harris Trust	360	370	360	370
Industrial Natl	28½	31	28½	31
LaSalle Natl	79	84	76	80
Mdse National	270	280	270	280
Northern Trust	570	585	570	585
NEW YORK.				
Bankers Trust	46	48⅛	45⅝	48
Bank of Mantn	19⅝	20⅝	19⅝	20⅝
Centl Hanover	97½	101	97	100½
Chase	35⅝	37¼	35	37
Chemical	45⅝	47⅝	45	47¼
First National	1455	1495	1455	1495
Guaranty	308	316	308	316
Irving	13	14	13	14
Mnfrs Trust	44⅞	47⅞	44⅞	47⅞
National City	32	34⅛	31⅞	33⅞
New York Trt	87¼	91⅛	87¼	91⅛
OTHER BANKS.				
Bank of Amer	43¼	45⅝	43⅛	45⅛
1st Natl Bostn	46	48	46	48

FRUITS AND VEGETABLES

Price ranges, based on many varieties and qualities of fruits and vegetables sold on the Chicago market, as reported by the food distribution administration on Nov. 5, 1943:

Apples, bu, Mich	$3.30 to $3.38
Beans, green, bu, La	3.25 to 3.75
Broccoli, crt, Cal	6.00 to 6.50
Cabbage, 50 lb sacks, Ill	1.50 to 1.60
Carrots, crt, Cal	5.18
Cauliflower, crt, Mich	2.25 to 2.75
Celery, ½ crt, Fla	2.75 to 3.25
Cucumbers, bu, La	4.50 to 6.00
Eggplant, bu, Tex	3.25 to 3.50
Lettuce, crt, Western	4.72 to 4.82
Mushrooms, lb, Ill	.45 to .65
Onions, 50 lb sack, Colo	2.19
Parsley, box, Ill	.50
Parsnips, ½ bu, Ill	1.15 to 1.25
Peas, bu, Cal	4.75
Radishes, bunch, Ill	.03 to .04½
Spinach, bu, Ill	.50 to .85
Sweet potatoes, bu, Ill	2.75 to 3.25
Tomatoes, lug, Cal	3.00 to 3.50
Do, hothse, 8 lb bag, Ill	1.25 to 2.15
Turnips, bunch, Ill	.03 to .04
*Apples, Wash, box	3.08
*Grapefruit, bag, Tex	3.31 to 4.11
*Lemons, box, Cal	6.20 to 6.25
*Oranges, box, Cal	5.35 to 5.38
Do, Fla	4.47
*Pears, Northwestern, box	4.45 to 7.15

*Auction sales.

WISCONSIN CHEESE.

PLYMOUTH, Wis., Nov. 5.—Wisconsin Cheese exchange: Today's sales, 4 cars U. S. No. 1 Twins or Cheddars, 23¼c per lb, 3 bids; uncovered U. S. No. 1 Twins or Cheddars, 23¼c per lb.

TERMS OF SUBSCRIPTION OF THE TRIBUNE.

Order for mail subscription must be accompanied by remittance to cover.

Rates in Illinois [outside Chicago], Indiana, Iowa, Michigan, and Wisconsin:

Daily, without Sunday, one year, [illegible]; six months, $2.50; three months, $1.25; two months, $1.00; one month, 50 cents.

Daily, with Sunday, one year, [illegible]; six months, $6.25; three months, $3.15.

Sunday only, one year, $7.50; one month, $1.00.

Rates of subscription in postal zones 3 and 4 [measured from Chicago], outside of Illinois, Iowa, Michigan, and Wisconsin:

Daily, without Sunday, one year, $7.50; one month, $1.00.

Daily with Sunday, one year, $15.00; one month, $2.00.

Rates of subscription in zones 5, 6, 7, and 8 [measured from Chicago], Canada and Mexico:

Daily, without Sunday, per year, $12.00; one month, $1.50.

Sunday only, one year, $7.50; one month, $1.00.

Daily with Sunday, one year, $19.50; one month, $2.50.

Foreign: Daily Tribune only, $25.00 per year; with Sunday, $42.00 per year.

Give postoffice address in full, including county and state. Remit in express money order, draft, or in registered letter at our risk to The Tribune company, publishers, Tribune Square, Chicago.

We cannot be responsible for currency sent thru the mail.

Persons wishing to take The Tribune by carrier may order it by postal card or telephone Superior 0100. When delivery is irregular make complaint.

All unsolicited manuscripts, articles, letters, and pictures sent to The Tribune are sent at the owner's risk, and The Tribune company expressly repudiates any liability or responsibility for their safe custody or return.

MEMBER OF THE ASSOCIATED PRESS.

The Associated Press is exclusively entitled to the use for publication of all news dispatches credited to it or not otherwise credited to this paper, and also to the local news published herein.

All rights of republication of special dispatches herein also are reserved.

Complete Radio Programs and Highlights for Today

CHICAGO FREQUENCIES.

W-G-N—720	WAAF—950	WGES—1390
WIND—560	WCFL—1000	WHFC—1450
WILL—580	WMBI—1110	FM—
WMAQ—670	WJJD—1160	WGNB—45.9
WBBM—780	WJOB—1230	WBBM—46.7
WAIT—820	WSBC—1240	WDLM—47.5
WENR—890	WCRW—1240	WWZR—45.1
WLS—890	WMRO—1280	WBEZ—42.5

MORNING.

[M] indicates MBS, [N] NBC, [C] CBS, and [B] Blue network.

5:30—W-G-N—The Farm hour.
WBBM—The Musical Clock.
WMAQ—News; The Early Bird.
WLS—Platter Parade.
WJJD—Breakfast Frolic.
WIND—News; Farm Fare.
5:45—WIND—America Goes to Work.
6—W-G-N—Breakfast Time Frolics.
WCFL—Come On—Get Up!
WBBM—Paul Gibson program.
WLS—Farm news program.
WSBC—Don't Be Late.
WIND, WMAQ—News reports.
6:15—WMAQ—Town and Farm program.
WLS—Morning Devotions.
WIND—The Yawn Patrol.
6:30—WLS—The Prairie Ramblers.
WAAF—Farm Folks' hour.
WIND—Back to the Bible.
WMBI—Morning Clock to 8.
6:45—WLS—Tom Brady, news reports.
WMAQ—Morning Jubilee; news.
7—W-G-N—Record Reveille.
WBBM—News of the World [C].
WMAQ—The Suburban hour.
WLS—Alex Dreier, news reports.
WIND—The Hour of News.
WCFL—World News Roundup [B].
WAAF—The Victory Special.
WGES—George Jaworowski.
WILL—Concert Airs program.
WAIT—Good Morning program.
7:15—W-G-N—News; Record Reveille.
WBBM—News reports.
WCFL—Sons of the Pioneers.
WLS—Haven of Rest program.
7:30—W-G-N—Jolly Joe and Pet Pals.
WBBM—The Musical Clock.
WILL—Daily Illini news.
WCFL—Time to Shine.
WAIT—Heaven and Home hour.
WAAF—Coffee and Toast.
7:45—W-G-N—Record Reveille.
WLS—Prairie Ramblers.
WJJD—The Ranch House.
WBBM—Smilin' Ed McConnell.
7:55—WMAQ—Clifton Utley, news.
8—W-G-N—Your Morning News.
WBBM, WIND, WMBI—News.
WCFL—The Breakfast Club [B].
WMAQ—Your Neighbor program.
WLS—Children's program.
WAIT—The Life Line.
WJJD—Morning Showboat to 9.
WILL—Musical Masterworks.
WAAF—Breakfast Express.
8:05—WIND—Gary Public Schools.
8:15—W-G-N—Good Morning program.
WMAQ—News and music.
WBBM—You Know the Answer?
WLS—Tom Brady, news reports.
WIND—Coffee Time.
8:30—W-G-N—Land of the Free.
WMAQ—Musical and news.
WIND—News; Rhythm Express.
WLS—The Breakfast Club [B].
WBBM—Aunt Jemima; serenade.
WMBI—Morning Melodies.
8:45—W-G-N—The Meaningwells.
WMAQ—Songs in Fashion.
WIND—Current news.
WGES—Lithuanian Housewives.
WBBM—Toast Time Tunes.
9—W-G-N—News reports.
WAAF—News reports.
WCFL—Wheel of Fortune.
WBBM—Meet the Missus.
WIND—News; Start the Day Right.
WJJD—Pop concert.
WLS—Jennie Lou and Buddies.
WILL—Hasten the Day.
WEDC—Polish news review.
WMAQ—Morning Moods.
9:15—W-G-N—Tunes and Opportunities.
WCFL—Morning Melodies.
WMAQ—Education for Victory [N].
WBBM—Keep Going, Chicago.
WLS—Red Foley, Range Riders.
9:30—W-G-N—Rainbow House.
WBBM—Paul Gibson program.
WLS—Tom Brady, news reports.
WMAQ—Babe Ruth in Person [N].

Listeners' Choice

SPECIAL EVENTS.

9:15 a. m.—WMAQ—National Education week: "Education for Victory."
11:30—WCFL—Memorial program observing birthday of John Philip Sousa.
3:55 p. m.—WMAQ—London Welcomes Irving Berlin. Participants: Adele Astaire, Beatrice Lillie, Jack Buchanan, Tefer Jones, Jack Payne.
5:15—WBBM—People's Platform: "Should Wage Increases Be Granted Now?" Harry Gideonse, B. C. Forbes, J. N. Pew Jr., Victor Riesel, J. R. Walsh.
6:00—W-G-N—Capitol Comment by Arthur Sears Henning of THE TRIBUNE.
6:00—WMAQ—For This We Fight: "Getting Goods to the Consumer." Speakers: Howard A. Cowden, David R. Craig, and Helen Hall.
7:15—W-G-N—Talk by Clay Gowran, Tribune Pacific war zone reporter.

VARIETY, COMEDY, AND DRAMA.

8:45 a. m.—W-G-N—The Meaningwells. Guest: Bill Thompson, comedian.
11:30—WBBM—Stars Over Hollywood, starring Kent Taylor in drama.
12:15 p. m.—W-G-N—Bob Becker's Pet Parade. Guest: Col. Chester Fordney.
4:00—WMAQ—An Englishman Looks at San Francisco, with Everett Marshall.
4:45—WMAQ—GI Variety show, by members of the American armed forces.
6:00—WLS—What's New? with Don Ameche, M. C. Guests: Leonard Warren, baritone; the King Sisters, Gus Schilling and Jack Douglas, comedians.
6:30—WBBM—Thanks to the Yanks. Quiz show with Bob Hawk, M. C.
7:00—WBBM—Groucho Marx program. Guest: Ida Lupino, film star.
7:00—WMAQ—Abie's Irish Rose, with Julie Stevens and Dick Coogan.
7:30—W-G-N—Foreign Assignment, with Jay Jostyn in dramatizations.
7:30—WMAQ—Truth or Consequences, quiz program with Ralph Edwards.
8:00—WLS—National Barn Dance celebrates its annual football party.
9:15—WBBM—Correction, Please. Jim McWilliams' novelty quiz show.
9:30—WMAQ—Grand Old Opry, with Whitey Ford, M. C., and Trudy Brown.
10:30—WMAQ—I Sustain the Wings. Maj. Glenn Miller's air force band.

MUSIC.

10:00 a. m.—WCFL—Xavier Cugat's orchestra with Lina Romay, Don Rodney.
Noon—WBBM—Serenade, with Dick Powell and Martha Tilton, songsters.
Noon—WAAF—Symphonic hour presents Tschaikowsky's "Capriccio Italien."
5:30 p. m.—WMAQ—Starring Curt Massey, with the Vagabonds, quartet.
7:15—WCFL—Boston Symphony plays Tschaikowsky's Symphony No. 5.
8:00—W-G-N and WGNB—Chicago Theater of the Air from the Medinah temple. "The Desert Song," with Marion Claire, Thomas L. Thomas, Bruce Foote, W-G-N Symphony orchestra directed by Henry Weber. Speaker: Col. Robert R. McCormick, editor and publisher of THE CHICAGO TRIBUNE.
8:00—WBBM—Your Hit Parade, with Frank Sinatra and Bea Wain.
8:30—WLS—Spotlight, Herbie Kay's orchestra from Orange, Tex.
8:45—WBBM—Saturday Night Serenade, with Jessica Dragonette, soprano.
9:00—WMAQ—Million Dollar Band, with Benny Goodman as conductor.
10:05—WIND—Symphonic hour: Rimsky-Korsakoff's "Capriccio Espagnol."

Ida Lupino, film actress, will be Groucho Marx's guest on his comedy show at 7 tonight over WBBM-CBS.

WEDC—Pan-American broadcast.
WJJD—Women in the War.
WMAQ—Englishman Looks at America [N].
4:15—W-G-N—Afternoon Serenade.
WBBM—Victory Matinee.
WCFL—Varieties.
WIND—Sports edition.
WENR—This Is Your War.
WILL—U. S. Army program.
4:30—WWZR—Revue in Music.
WMAQ—Cloyd Head, news.
WCFL—Behind the Headlines [N].
WBBM—Mother and Dad [C].
WJJD—Let's Dance.
WENR—Ted Fiorito's orch. [B].
WAAF—Club Melody to 5:30.
4:45—W-G-N—News Bulletins.
WGNB—Waltz Time.
WENR—WACtivities.
WMAQ—G. I. Variety [N].
WCFL—All-Star Dance Parade.
5—W-G-N—The Music Mart.
WGNB—Rhythm Cocktails.
WWZR—Foursome Harmonies.
WCFL, WIND—News reports.
WILL—Music of the Masters; news.
WMAQ—Bob Becker's Pet Parade.
WENR—Message of Israel [B].
WBBM—Victory Matinee.
WAIT—Topics for Teens.
WGES—American-Ukrainian hour.
WJJD—Home Folks Melodies.
5:15—WWZR—Rainbow Trio.
WMAQ—News; Musical Memories.
WBBM—People's Platform [C].
WIND—Sports edition.
WJJD—Suppertime Frolic to 7:15.
WCFL—Sunny Days.
5:30—W-G-N—The Big Kernel.
WGNB—Navy Bulletin Board [M].
WWZR—High Jinks in Tempo.
WENR—News; Marching Along.
WMAQ—Starring Curt Massey [N].
WCFL—Let's Waltz.
WIND—Star Parade.
5:45—W-G-N—Saturday sports review.
WIND—Bill Anson program.
WMAQ—Hub Jackson, news
WBBM—The World Today [C].
WCFL—Leon Henderson, news [B].
WLS—Ervin Lewis, news.

EVENING.

6—W-G-N—Arthur Sears Henning.
WGNB—On Wings of Song.
WWZR—Master's Album.
WMAQ—For This We Fight [N].
WIND—News; Music of Yesteryear.
WBBM—Man Behind the Gun [C].
WILL—Dinner Music.
WCFL, WMBI—News reports.
WLS—What's New? [B].
WAAF—Football Roundup.
6:15—W-G-N—Telephone Quiz.
WGNB—Twilight Casino.
WIND—The Spice of Life.
WCFL—Treasury Star Parade.
6:30—W-G-N—John Holbrook, news.
WIND—News; Frank Sinatra.
WMAQ—Ellery Queen [N].
WBBM—Thanks to the Yanks [C].
WCFL—The Honor Roll.
6:45—W-G-N—Guest Star Theater.
WGNB—Let's Go Latin.
WIND—Police Headquarters.
7—W-G-N—Confidentially Yours.
WGNB—California Melodies [M].
WWZR—Composer's hour.
WLS—Roy Porter, news [B].
WCFL—News reports.
WMAQ—Abie's Irish Rose [N].
WIND—News; Soft and Mellow.
WBBM—Groucho Marx Show [C].
WEDC—Greek-Athenian hour.
7:15—W-G-N—Clay Gowran, talk.
WCFL—The Boston Symphony [B].
WLS—The Melody Revue.
7:30—W-G-N—Foreign Assignment [M].
WGNB—One Night Stands.
WWZR—Dinner music.
WIND—Capt. Michael Fielding.
WMAQ—Truth or Consequences [N].
WBBM—The Inner Sanctum [C].
WLS—Barn Dance party.
7:45—WIND—Waltz Time.
7:55—WBBM—Ned Calmer, news [C].
8—W-G-N—Chicago Thea. of Air [M].
WGNB—Chicago Thea. of Air [M].
WWZR—Comradeship in Music.
WDLM—Gems of Melody.
WBBM—Your Hit Parade [C].
WIND—It Sounds Like This; news.
WLS—National Barn Dance.
WMAQ—Hollywood Theater.
WSBC—Grecian Melodies.
8:15—WCFL—Ed Tomlinson, news [B].
8:30—WWZR—Concert Classics.
WDLM—News; Melody Time.
WLS—Spotlight; Herbie Kay [B].
WMAQ—Can You Top This? [N].
WIND—Musically Speaking.
WCFL—Labor Flashes.
8:45—WBBM—Sat. Night Serenade [C].
WCFL—Beyond Victory—What?
WIND—Manhattan Melodies.
9—W-G-N—John B. Hughes [M].
WGNB—News bulletins.
WWZR—Music for War Workers.
WDLM—News; Thoughts and Tunes.
WMAQ—Million Dollar band [N].
WIND WCFL—News reports.
WLS—Barnyard Jamboree.
WSBC—The Slovak revue.
9:15—W-G-N—H. Sanders and G. Savage.
WIND—Hans Muenzer's orch.
WCFL—Service Forces Present [B].
WBBM—Correction, Please [C].
WGES—Italian hour.
9:30—W-G-N—Nonsense and Melody.
WWZR—Salute to Music.
WMAQ—Grand Ole Opry [N].
WLS—John Gunther, news [B].
WIND—Nine-Thirty Edition.
9:45—W-G-N—Nightcap Yarns.

News Broadcasts

MORNING.

7:00—WBBM	8:00—WBBM	10:00—WBBM
7:00—WCFL	8:15—WLS	10:30—WIND
7:15—W-G-N	8:45—WIND	10:45—WLS
7:15—WBBM	9:00—W-G-N	11:00—WIND
7:30—WLS	9:00—WIND	11:00—WJJD
7:55—WMAQ	9:30—WLS	11:00—WCFL
8:00—W-G-N	10:00—W-G-N	11:30—W-G-N
8:00—WIND	10:00—WIND	11:30—WMAQ

AFTERNOON.

12:00—WJJD	1:30—W-G-N	4:45—WMAQ
12:00—WIND	1:30—WLS	4:45—W-G-N
12:30—W-G-N	2:00—WIND	5:00—WCFL
12:30—WMAQ	2:45—WLS	5:15—WMAQ
12:30—WLS	3:00—WIND	5:30—WENR
1:00—WBBM	3:55—WENR	5:45—WLS
1:00—WIND	4:00—WIND	5:45—WMAQ

EVENING.

6:00—WIND	9:00—W-G-N	10:30—W-G-N
6:00—WCFL	9:00—WIND	11:00—W-G-N
6:30—W-G-N	9:00—WCFL	11:00—WBBM
7:00—WIND	9:30—WLS	11:00—WMAQ
7:00—WLS	9:45—WLS	12:00—W-G-N
7:00—WCFL	10:00—W-G-N	12:00—WBBM
7:30—WIND	10:00—WBBM	12:00—WIND
7:55—WBBM	10:00—WIND	12:55—WMAQ
8:00—WIND	10:00—WCFL	1:00—WIND
8:15—WCFL	10:00—WMAQ	1:00—W-G-N

WLS—Ervin Lewis, news.
WBBM—Danny O'Neil, songs.
WIND—Treasury Star Parade.
WCFL—Serenade.
10—W-G-N—Chicago Sunday Tribune.
WWZR—Dance Cavalcade.
WCFL, WIND—News reports.
WGES—Irish hour.
WEDC—Polish musical.
WBBM—Bob Hurleigh, news.
WMAQ—Hub Jackson, news.
WLS—National Barn Dance to 12.
10:05—WIND—Symphonic hour.
10:15—W-G-N—Chicago at Night.
WBBM—Serenade.
WMAQ—N. Olmsted, stories [N].
WCFL—Jerry Wald's orch. [B].
10:30—W-G-N—Charles Irving, news.
WMAQ—I Sustain the Wings [N].
WBBM—Salute to Victory.
WCFL—Music Lovers' program.
10:45—W-G-N—Buddy Franklin's orch.
WBBM—Talks [C].
11—W-G-N—News; Art Kassel's orch.
WWZR—Music for War Workers.
WMAQ—News; Moments Musical.
WBBM, WIND—News.
11:05—WBBM—Tommy Dorsey's band [C].
WIND—Emil Flindt's orchestra.
11:15—WMAQ—Music of the New World.
WGES—International Concert.
11:30—W-G-N—Griff Williams' orchestra.
WBBM—Ace Brigode's orch. [C].
WIND—Benny Goodman's orch. [C]
WCFL—Dance orchestra.
11:45—WSBC—Treasury Star Parade.
12—W-G-N—News; Carl Ravazza's orch.
WMAQ—Emile Petti's orchestra.
WBBM—News; Wright's orch. [C].
WIND—News; The Night Watch.
WENR—Midnight musical.
12:30—W-G-N—Tiny Hill's orchestra.
WMAQ—Pot Luck and news.
WENR—Jerry Wald's orch.; news.
WBBM—Jimmy Blade's orch. [C].
1:00—W-G-N—Buddy Franklin's orch.
WIND—News, also 2, 3, 4, 5
1:30—W-G-N—News roundup.

ON SHORT WAVES

LONDON.

The following short wave programs may be heard over GSC, 9.58 meg., 31.32 m.; GSL, 6.11 meg., 49.1 m.:
4:15 p. m., London Calling; 4:45, news; 5, Yankee Doodle Doo; 5:45, news and analysis; 7, weekly visit to the American Eagle club; 8:05, news; 9:45, news and commentary; 10, Radio newsreel; 11:30, news.

TELLS OCD HEADS THEY CALM FEAR OF ARMY ABROAD

Even tho they have not had to cope with enemy air raids, the civilian defense organizations have proved their worth in other ways and, by protecting and stabilizing the home front, have eased the minds of soldiers and sailors on active duty, Maj. Gen. Ulysses S. Grant III., grandson of the Civil war general and director of the national OCD protection branch, made this assertion yesterday before OCD midwestern officials in the Morrison hotel.

"As far as you can keep your community on an even keel," he said, "you are contributing to the morale of those who are fighting."

Some of the ways in which the civilian defense organizations have served the community and in which he said they must continue to serve, were outlined by John B. Martin, acting director of OCD.

"You will be asked to work in salvage of scrap, paper and probably clothing," he said. "There will be need for active participation in the further sale of war bonds. The war price rationing boards will require more aid. There is crying need for volunteers as hospital attendants to replace orderlies and other personnel."

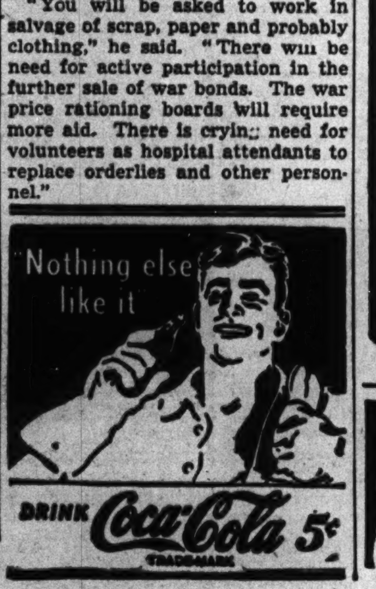

NEWS COMES TO LIFE AS EDITORS SEE TELEVISION

10 Page Edition Talks and Even Wheels Baby.

Schenectady, N. Y., Nov. 5 (AP).—A newspaper came to life tonight as characters stepped from the pages and performed, via television, before approximately 50 editors and publishers.

The demonstration was arranged by the General Electric company thru the coöperation of the Albany, N. Y., Times-Union. The company, a pioneer in electronics, used a graphic technique to illustrate how it thought television might supplement newspapers in covering the news after the war.

Printed pages of a special 10 page edition of the Times-Union first were projected on screens of television sets. Then stories, want ads, display advertisments, comic cartoons, and other features were reenacted in a big studio, much like those used in making moving pictures in Hollywood.

Powerful blue lights illuminated the heavily canvas padded, big studio with an eerie blaze. Traveling cranes placed lights and loud speakers before the actors. Complicated rows of electric buttons in a control booth directed the screening of the resulting "talkies."

Shown on Home Screen.

The reproduction of the newspaper stories and features appeared, by contrast, remarkably natural on the screens of regular household television sets.

A few such sets were manufactured and marketed by various companies before the war began. It is no secret that they since have been considerably improved and are expected to be marketed extensively once production may be resumed. Combination television, short wave, standard broadcast and the relatively new frequency modulation receiving sets are expected by the trade to be available for as low as $150.

Altho commercial development of television has made little progress in recent years, the technical improvements coming from laboratories have been tremendous. Experimental broadcasts were made in the New York City area eight years ago. Then character on the screen flickered much the same as principals in the early silent moving picture films. Most of this unnatural flicker and eye strain was missing from tonight's demonstration.

Commentator and Map.

In bringing tonight's newspaper to life, a war commentator, using a large map, pointed out exactly what the latest bulletins said had happened.

Financial news was told by the use of silver dollars stacked in piles and used as "live" charts to illustrate the government's new tax proposal.

Girl models, wearing late style creations, stepped from newspaper display advertisments. A baby buggy, offered for sale in a want ad, was wheeled, baby and all, into the scene.

A more modern touch was supplied when a housewife, seeking a maid, was interviewed by the maid.

General Electric operates a telecast station, and also a television relay station, from atop the near-by Helderberg mountains. The relay station is used to pick up and rebroadcast programs from the National Broadcasting company television station in New York, 129 air line miles away.

Commend Two Detectives Who Killed Man in Flight

Detectives John Houck and Michael Kerwin, who shot and killed John Becker, 38 years old, 3030 North Hoyne avenue, when he attempted to escape early Thursday after being captured on the roof of the Rex hotel at 3120 North Ashland avenue, were commended yesterday by a coroner's jury that held Becker's death justifiable homicide.

War Reporter Gowran Will Appear on W-G-N

Clay Gowran, Chicago Tribune correspondent who has just returned from the Pacific war zones, will be interviewed on his frontline experiences on a 15 minute program at 7:15 o'clock tonight over W-G-N. Gowran will talk again at 8:45 p. m. Monday over W-G-N.

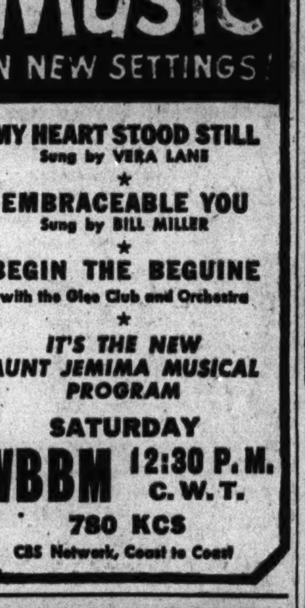

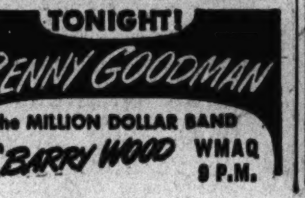

Two at a Time

[TRIBUNE Photos.]

Mrs. Jessie Causey (seated) and Mrs. Clara Carlson.

Mrs. Jessie Causey, 52 years old, and her daughter, Mrs. Clara Carlson, 30, sitting around the house at 2135 Cleveland avenue, often remarked that their husbands had deserted them on the same date, altho in different years. So it was rather natural, they said, that they should come to court together and get divorces on the same day.

Yesterday in Superior court Judge Joseph Sabath granted a divorce to Mrs. Causey from Fred, 54, who deserted her 20 years ago. Mrs. Carlson was granted a divorce from Paul, 26, of the merchant marine, who deserted her Oct. 8, 1939. She was granted custody of their daughter, Helen, 10, and $7 a week for the child's support.

Phillip R. Davis, who represented both women, told Judge Sabath that Mrs. Causey waited 20 years for a divorce because she had to rear her family of three and couldn't save money for the court proceedings.

BREWSTER LABOR BOSS OFFERS TO DEAL WITH U.S.!

Washington, D. C., Nov. 5 (AP).—Tom De Lorenzo, labor union leader at the Brewster Aeronautical corporation, offered today to barter his personal no strike pledge in return for assurance that congress will protect labor's rights and guarantee that prices will be tied to wages.

Back before a house naval subcommittee investigating Brewster's plane production failures, he was asked bluntly by Rep. Robert A. Grant [R., Ind.] whether he would offer the committee a no strike pledge. De Lorenzo answered that he would be willing to do so with the qualifications specified.

De Lorenzo renewed for the committee his pledge that he would coöperate with Kaiser, declared that management "got the breaks" in a recently signed new union contract, and expressed belief that Brewster would get production under Kaiser's management.

"There's a different feeling there now," he said.

VISITORS THRONG CONSERVATORY FOR 'MUM SHOW

(Picture on back page.)

Cascades and banks of color greeted visitors last night at the 31st annual chrysanthemum show in Garfield park conservatory. Where heretofore one color has blended into another, the great puff shaped blooms now are arranged in bays of contrasting shades.

Every color except blue is exhibited in the more than 750 varieties of the late autumn flower. The show, which begins formally today, will continue thru the last Sunday in November, with hours from 8 a. m. to 10 p. m. daily.

The annual exhibit, long a favorite with Chicagoans, brought 1,700 visitors in the first hour at last night's preview. The display of blooms will be held simultaneously in the Lincoln park conservatory. New this year are the cascaded varieties of 'mums, some including as many as 200 blooms on one plant. Other varieties range from the tiny button pom poms to the great single stem queens.

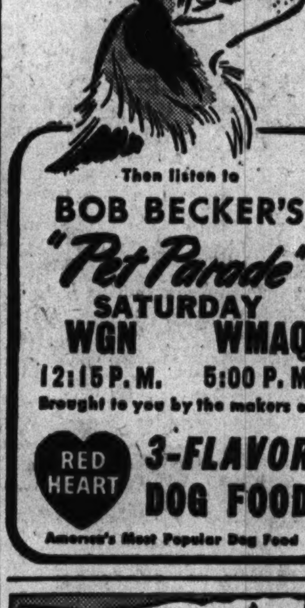

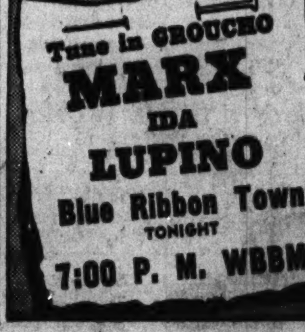

GREEN BLAMES DELINQUENCY ON HOME INFLUENCE

Says Family Responsible for 'Patriotutes.'

BY ORVILLE DWYER.
[Chicago Tribune Press Service.]

Decatur, Ill., Nov. 5.—Gov. Dwight H. Green at the war conference on social protection here late today, laid a figurative protecting arm around the shoulders of the 'teen age delinquent girls charged with being 85 per cent responsible for infecting men in uniform with venereal disease and tossed the blame right back at the elders in their families and communities.

The governor spoke after Dr. John R. Heller Jr., navy captain and assistant surgeon general of the United States, told the conference that sulfa drugs and penicillin may revolutionize the treatment of syphilis and gonorrhea within the next year and prove almost miraculous cures for them.

Dr. Heller was one of several speakers who said the records show that "85 per cent of infections in both army and navy are caught from very young girls receiving no fee." He said such girls are now in the public health service referred to as "patriotutes" because they call it patriotic to "give themselves" to the men in uniform or else use patriotism as an excuse for doing so.

Cites Home Influences.

Admitting all that was charged against the teen age delinquent girls and their behavior, Gov. Green said:

"It goes back to family life. The home influence—or lack of it—is most often to blame. Every individual case will show that if followed thru. The behavior of the youngsters is also largely due to the distinct tendency on the part of more mature persons in war time to let down."

"I believe we are on the verge of a new era in the treatment of venereal disease," Dr. Heller said. "The sulfa drugs and penicillin may within the year be working magical cures. It may be that they will be the proper weapons."

Other speakers included Charles P. Taft, Eliot Ness, and Michael Morrissey, all from the federal security agency in Washington, D. C.; Atty. Gen. George F. Barrett, Col. John F. Davis, chief of staff, 6th service command; Capt. I. B. Polak, medical officer at Great Lakes Naval Training station, and Drs. Roland R. Cross and H. M. Soloway of the state department of health. Morrissey is president of the International Association of Chiefs of Police.

Many Man Hours Lost.

Some 200 social workers, county prosecutors, sheriffs, and health officers from all over the state, attended.

Col. Thomas R. Gowenlock, coordinator of law enforcement agencies in Illinois, said the major problem involves "girls from 12 years old up thru high school age."

Col. Davis said the present rate of infection in the army is 27 to every 1,000 men.

WANT AD INDEX

LOUISVILLE EDITOR RECOVERING.

MEXICO CITY, Nov. 5 [AP].—Tom Wallace, editor of the Louisville Times, was reported recovering today at a hospital here after being stricken with an acute internal inflamation while riding a bus between Guadalajara and Urupan last week. Wallace said he came to Mexico for a month's vacation with Mrs. Wallace.

LOST AND FOUND

BAG lost—Will man who gave marine ride from 71st to loop Nov. 4, p. m., please return bag. Columbus 9479.

BILLFOLD lost—Sportsmans' Pk., Wed. Return same and contents; keep money. Brehm, Hotel Wolford, Danville, Ill.

BRIEFCASE lost—Brown, 11/3, initialed T. L. F. 12th-st. bus or I. C. train. Contains photographs. Reward. And. 1027.

DOG lost—Nov. 1; small black male terrier; white throat and hind feet; tail curled over back; erect ears; no collar; answers Pat; vicinity Irving Park and Crawford; reward. Independence 9080.

DOG lost—Springer Spaniel, black and wht. Young male. Rew. Wab. 9522, Sac. 2921.

DOG lost—Spr. spaniel, black-wh., yg. fem., vic. 69th; reward. Vinc. 7874.

DOG lost—$10 rew.; small, tan colored; some white on it. Sta. 5991 or Lak. 0400

DOG lost—Br. Cocker Spaniel, male, clipped. Cicero and Palmer; rew. National 0622.

DOG lost—Scottie, brindle, male, "Rags," white star on chest. Rew. Arm. 10035.

EARRING lost—Oval stone, reddish blue, silver; between Loop-57th-st. Dor. 8972.

FOUNTAIN pen lost—Wh., init. W.R.M., bet. N.W. univ. med. sch.-sub. sta. Man. 3112.

NEGATIVES lost—At Winnipeg, Minneapolis, Chicago, Cedar Rapids, Windsor, Ont., or on train: 5 colored negatives in small book. Express collect to G. H. D. Gibson, 11 Laurentian-pl., Ottawa, Canada.

RING lost—Oval shaped ruby, washroom of Ambassador hotel, Oct. 31, 1943; sentimental value. Liberal reward. Tel. J. L. Baker, Wabash 6400.

RING lost—Lady's, cocktail, diamond and ruby; Wed. aft., vic. Madison and Dearborn; reward. Lon. 8400, Apt. 1003.

RING lost—Man's, bloodstone. Reward. L. A. Hamstengel, Bittersweet 7460.

RING lost—1 gent's diam.; Rand. I. C. sta.; Nov. 1, morn.; rew. Mr. Mullen, Wab. 6400.

RING lost—Diamond; in Vine Gardens rest. Keepsake. $25 rew. Northbrook 380

WALLET lost—Monday eve., containing auto ident. card, driver's license, gas coupons A and C for Ford No. 293-349 Ill. and Lincoln Zephyr 483-491 Ill. A coupons. Please return to C. M. Schulter, Yorkville, Ill. Phone 33651. Reward.

WALLET lost—Cont. money, papers; vic. Belmont-Clark. Oct. 25. Rew. Bit. 3500, Rm. 115.

WRISTWATCH lost—Lady's natural gold; large round dial; marked Ryries, Toronto; initials J. C. P. on back; reward. University 4876.

WRISTWATCH lost—Thursday; lady's Bulova, rose gold with pink face, init. M.J.S.; vicinity Jefferson Park depot and Lawrence-av.; reward. Kildare 5908.

WRISTWATCH lost—Boy's Gruen curvex with ins.; Morris B. Sachs prize winner; reward. Bit. 7000, apt. 714.

WRISTWATCH lost—Lady's Elgin, white gold, diam., sapphires; vic. Hoyne, Howard, Western; rew. Jun. 5901 or Div. 6474.

WRISTWATCH lost—Lady's, Central; Tues. a. m.; rew. Hay. 2833, 8:30-5, eves. Jun. 4631.

WRISTWATCH lost—Man's Hamilton, case No. 90366; keepsake, generous reward. A. Uttenweiller, Keystone 3436.

WRISTWATCH lost—Lady's Elgin, square, gld.; lp., nr. west; rew. Fra. 2100, rm. 408.

WRISTWATCH lost—Lady's Waltham, vic. of Clark-Madison, Nov. 3. Rew. Del. 6244.

BUILDING MATERIALS

Building and Remodeling.

PORCHES, insulated brick siding, interior repairs, large apts. cut into small, attic, basmt. apt. Can finance if desired; pay monthly from rent. Act quick—as Nov. 15 is the deadline for 3 yr. financing under $1,500. S. H. Starr-Builder, 7221 Jeffery. Fairfax 5827 or Bou. 2249.

U. S. G. ⅜ INCH thick walnut grain Sheetrock in 10, 12, 14, 15, 18, and 20 inch widths x 8 and 12 ft. lengths. Ideal for remodeling, etc. Small or large quantities. C. M. Drinkwater & Co., 2323 S. Michigan.

CEMENT work, sidewalks, floors. Licensed and Insured. Davies. LAWNDALE 0484.

Iron and Steel.

STEEL TRUSSES
6 Trusses 47' 10" long; 48" high.
12 Trusses 48' 10" long; 48" high.
7 Trusses 50' 10" long; 48" high.
NO PRIORITY NEEDED.
1821 W. 33d-place. Lafayette 2060.

Lumber.

LUMBER FOR SALE
83D AND SACRAMENTO
Plenty of all sizes; doors, French doors, ⅝" plywood, runways, horses, sash, etc. Salesmen on premises daily and Sunday.
Speedway Wrecking Co.
2811 S. WABASH-AV. CALUMET 5194.

LIQUIDATING
300,000 sq. ft. 1 inch good used lumber; must move off premises; no priority required; priced to sell; open daily and Sunday to 6 p. m.; salesmen on premises; 75th and Crawford, across from new Chrysler plant.

WANTED—LUMBER
Manufacturer requires lumber that will yield 1-inch squares, 4 ft. long. Can use any kind of wood except oak; any widths, any quantities. We have facilities for ripping. A. & A. Mfg. Co., 4409 W. Kinzie-st. Mansfield 4409.

Plumbing and Heating Supplies.

FOR sale—As good an oil burning heater as 4-5 rms. could ask for, complete pipes, fittings, 200 gal. tank. Best offer. Seeley 1787.

2 HUMPHRY gas unit heaters—3135 W. Grand-av. Van 1243.

WARM air furnace—Built in blower and stoker; heat up to 12 rms. Drexel 4344.

Pumps—Deep and Shallow Well.

SUMP pump for sale—Like new. 363 Oxford-rd., Des Plaines. Phone 922-R.

Roofing.

ROOFING insulation—Insured, guaranteed; 3 yrs. to pay; S. S. only. Reg. 1406.

Stokers; Oil and Gas Burners.

NO PRIORITY REQUIRED.
250 lb. per hr. used Iron Fireman Stoker.
35 lb. per hr. used Pocahontas Stoker.
Immediate delivery—on display at
1138 W. 79TH-ST. VINCENNES 6800.

300 LB. per hour Eddy stoker—Practically new; used 1 week. Will handle 18 to 30 flats. Fully equipped. All accessories. Reasonable. Rog. 7010. Mr. Brody.

LINK BELT STOKERS.
For bldgs. burning more than 40 tons of coal—1941 PRICES. BEVERLY 0392.

WINKLER & STOKOL stokers available. Immed. delivery; oil storage tanks cheap. Borg, Inc., 6359 S. Ashland. Rep. 9700.

USED COMMERCIAL STOKER. LIKE NEW. SPAULDING 9173.

—EMPLOYMENT AGENCIES—MEN—

Dealer Co-operative Display Man, $3,600
Neon and painted sign placing; supervisory exp. in food or beverages.
RETAIL APPL'NCE DEPT. PROMOTION MANAGER
ADMINISTRAT. PERSONNEL MAN $325
SAFETY DIRECTOR $6,000
PURCHASING, Wood-Metl. Exp...$3,600
AUTO DEALER ACCTG. Systems....$300
DOMESTIC BOIL. DESIGN DEVELPMT. ENGR., $7,500
Glader Corporation
110 S. Dearborn-st., 4th Flr.

50 MEN WHITE—COLORED
NO EXPERIENCE, $40-$60.
10 Colored Men
LEARN JACK-HAMMER, $57.
5 LABORERS, $55 WK.
COLORED TRUCK DRIVERS, $40.
DUMP TRUCK DRIVER, $63.
ALL TRADES
24 E. Van Buren, 2d floor

A. J. McCOY & ASSOC., INC. SUITE 1130. 140 S. DEARBORN

ALL DEPTS. OPEN TILL 4 P. M. TODAY. MONARCH, 19 W. JACKSON.

PURCHASING Agent—Bldg. Mat...$10,000 HARRISON PERSONNEL, 20 W. Jackson.

REDFIELD PERSONNEL, 5 S. WABASH. EXPEDITER $215

CHEF, factory...$60|Engr., nites......$74 BUSCH AGENCY, 184 W. Washington.

Modern, 21 E. Van Buren. Hotel maint.$150 r.|Elevator $125

—HELP WANTED—MEN—
Stores and Offices.

ACCOUNTANTS—Seniors, semi-seniors, and juniors for staff positions with Chicago or Los Angeles offices of national firm of C. P. A.; previous public or industrial accounting experience, or an accounting major from a recognized school of commerce required; state age, education, experience, draft status, and salary desired; those employed in war industries at their highest skill need not apply. Address F L 162, Tribune.

Accountant-Office Manager
Expd. man to take full charge of acctg. dept. of estab. Chicago Mfg. Co. Must have exp. in supervision of employees and preparation of financial statements. Exc. opp. at present and in the post war period. In reply state age, exp., draft status and salary desired. Those employed in war industries at their highest skill need not apply. Address F L 552, Tribune.

ACCOUNTANTS
Desirable positions with nationally known acctg. firm immed. avail. to seniors and semi-seniors with public accounting exp.; positions also open to juniors with industrial or public acctg. exp. Replies to include details of education, exp., age, draft status, recent snapshot desirable. ADDRESS F J 224, TRIBUNE.

ACCOUNTANTS
Senior and junior; permanent positions with growing certified public accounting firm offering good opportunity; submit details regarding education, draft status, age, exper., and salary. Address F J 225, Tribune.

ACCOUNTANT
to work for firm of C. P. A.s in the capacity of semi-senior accountant; no traveling required; good pay; opportunity to obtain varied experience. Replies to include details of education and experience. ADDRESS F L 413, TRIBUNE.

ACCOUNTANT—Must be willing to prove ability in preparation of all financial and operating statements. Assist chief accountant in administrative and manufacturing accounting problems. 5 day week. Vicinity of 37-Ashland. State age, draft status, experience, and salary desired. Address F L 388, Tribune.

ACCOUNTANTS
Excellent opportunities in C. P. A. firm for junior accountants. State education, exper. and salary desired. Address F L 104, Tribune.

ACCOUNTANTS—Semi-senior and junior; for local C. P. A. firm; prefer C. P. A. expd.; state age, education, expd., draft status and salary; permanent; 5 day work week. Address F J 101, Tribune.

ACCT.—Jr., excel. backgr'und; all statement; com. indust. acctg. exp.; little public acctg. exp.; desire position with acctg. firm.; mod. sal. Address H 154, Tribune.

ACCOUNTING
Will train young accounting minded clerk in payroll work for charge of dept. in medium sized mfg. plant on near north side. Definite post war future. Give complete details, starting salary, and draft status. Address F L 522, Tribune.

ACCOUNTANT—Small firm of CPAs wants jr.; permanent work; no traveling. Address F G 210, Tribune.

ADVERTISING AGENCY
PRODUCTION MAN
Medium size Michigan-av. agency wants fully experienced agency production man capable of handling engravings, typesetting, printing, schedules, etc.; capacity beyond production desirable but not necessary. Write complete details, experience, sal., draft status. Address F B 68, Tribune.

ADVERTISING service office wants man for permanent position to measure and handle newspaper advertising; no exp. necessary; draft deferred or over 38; 48 hr. week. $116 mo. start. Address F A 208, Tribune.

Asst. Purchasing Agent
N. W. side plant desires services of man with purchasing experience. Some knowledge of priorities, paper, and printing supplies desired but not essential. Definite post-war business. Give age, exp., draft status, salary desired. W. F. Hall Printing, 4600 Diversey.

ASSISTANT AUDITORS
Opportunity for men or women with mfg. cost accounting exper. to become connected with an old estab. firm in their communications equip. field. Preference will be given to those with practical exper. plus some college training. WESTERN ELECTRIC 23d-pl. and Cicero-av. or 39 S. State-st.

ASSISTANT to farm manager—To handle office work and records on a large stock farm located near Chicago. ADDRESS F J 124, TRIBUNE.

AUDITOR, Junior—Permanent; travel Illinois. 608 S. Dearborn, Room 1236.

AUTOMOBILE SALESMAN. Must have recent experience. Salary and commission. CITY. 1718 S. State.

BILLER-TYPIST
44 hours per week; time and ½ over 40 hours. Apply North Pier Terminal, 509 E. Illinois.

BILLING typist—Good at figures; permanent. Address F J 63, Tribune.

BISMARCK HOTEL
Has Permanent Position for
ROOM CLERK
EXPERIENCED.
Apply Personnel Department.
Room 200. 134 N. La Salle-st.

BOOKKEEPER—Experienced, to assist chief accountant; essential industry, located on south side; salary $50. Address F L 483, Tribune.

BUYER AND EXPEDITER
Should have had recent experience in mill supplies and radio parts; 100% war work; must be citizen. Employment Dept. PRESS WIRELESS, INC. 2743 SOUTHPORT. CORNER DIVERSEY & SOUTHPORT.

CASHIERS—NITES
Must be neat and pleasant; steady employment with well established firm. See Mrs. Heaney between 9 a. m. and 3 p. m. PIXLEY & EHLERS 64 E. LAKE. ROOM 1000.

CASHIERS WANTED
Barroom cashiers, by large loop hotel. Reply, stating qualifications. Address C L 329, Tribune.

CIGAR STORE CLERKS
18 to 60 yrs.; expd. preferred; good pay with chance for advancement; give full details. Address F L 524, Tribune.

CLERK
in shipping dept. of printer and printing plate mfr.; expd. in handling detail in connection with packing and dispatching for local deliveries; must be accurate worker. Phone Mr. Shea, Hay. 6100.

CLERK—Order dept., exp. preferred. Sales opportunity. Permanent. Washington-blvd. near loop. $140 mo. Monroe 2024.

CLERKS—Exper. on fruits, vegetables. Saturday work only. $10. 550 W. North.

Copywriter to Assist Advertising Manager
Splendid opportunity for the right man under 30; interesting work; must have copywriting exp., draft exempt. Write full details. ADDRESS F A 463, TRIBUNE.

CORRESPONDENT—Familiar with valves and fittings; specify salary desired, etc. Address F G 208, Tribune.

COST CLERK
DRAFT DEFERRED—WITH COST CLERK EXPERIENCE.
BRAD-FOOTE GEAR
1306 S. CICERO-AV.

COST CLERK
Draft deferred; cost exp.; defense plant. S. Karpen Bros., 636 W. Cermak. Can.6700.

DRUG clerk—Eves. and Sun. No exper. nec. W. E. Barnes & Son, 7900 Ingleside.

ELDERLY man—To run errands. Apply Room 1941, 55 E. Washington.

ESSENTIAL INDUSTRY
IMMEDIATE OPENINGS FOR GAS STATION ATTENDANTS. LUBRICATION MEN. TIRE CHANGERS. GENERAL SERVICE MEN.
Good starting salary with excellent future possibilities; experience helpful but not necessary; we will train you and age no factor. See Mr. Striegel. FIRESTONE STORES. 6425 W. Cermak. Berwyn. or write
FIRESTONE T. & R. CO.
26 E. 16TH-ST., CHICAGO.

—HELP WANTED—MEN—
Stores and Offices.

ELECTRICAL SUPPLY HOUSE wants experienced order filler; best wages, plenty of overtime; free hospitalization insurance. JACK FINK. HAYMARKET 6340.

Essential Business
Must be able to cash checks rapidly in armored truck at defense plants; also be able to drive. Experience preferred, but not necessary. SHELDRAKE 5140, 2345 W. DEVON-AV.

EXPEDITERS
Experienced procurement men needed for desk positions in our material procurement dept. Engine mfg. experience preferable but not necessary. THE BUDA CO. 154TH and COMMERCIAL-AV. HARVEY, ILL. Phone Int. 9531.

EXPERIENCED man wanted in a kosher delicatessen—Good, steady job. 4759 N Sheridan-rd. Sunnyside 10100.

FRUIT AND VEGETABLE MAN—EXPERIENCE NECESSARY; SALARY VERY GOOD. WESTERN FOOD MART, 200 S. WESTERN.

FULL OR PART TIME
PART TIME WORK AVAILABLE.
6 P. M.-11 P. M.
Men for
BIN LOADERS. SORTERS. PACKERS. WAREHOUSE WORK. RECEIVER AND STOCK HELPERS. ORDER FILLERS. WRAPPERS. TRUCKERS. NIGHT WATCHMEN.
Boys for
ORDER FILLERS. WRAPPERS. PACKERS. BIN LOADERS. DIVERTERS. MESSENGERS.
Mail Order Employment
OFFICE OPEN
Daily 8 A. M. to 9 P. M.
Saturday 8 A. M. to 12 Noon
Sears, Roebuck & Co.
925 S. HOMAN-AV.

FURNITURE salesman—Steady, gd. salaried position for experienced borax salesman. Phone W. Bergman, Atlantic 4602. South Center Dept. Store, 421 E. 47th-st.

FURNITURE SALESMAN
Good salary and opportunity; steady. PARAMOUNT, 423 W. 63D-ST.

Gas Station Attendant
Essential industry offers good opportunity for aggressive men interested in making a permanent connection with a large retail organization. Exc. future possibilities with good starting salary. Exp. helpful but not necessary. Age no factor. See Mr. Hynes, Firestone Stores, 226 Lake-st., Oak Park.

GENERAL OFFICE WORK
$35 per week and up.
2927 W. VAN BUREN

G. E. X-RAY CORP.
PACKERS AND CRATERS
EXPERIENCED AND LEARNERS.
61 hours pay for 54 hours work.
Corner Jackson-Damen
OPEN 8-5 MON. THRU SAT.

GROCERY clerk—Exp.; ref.; $40 per week to start. 1233 N. Clark. Del. 4760.

HARDWARE CLERK
One thoroly expd. in the hardware line. State age, exp., qualifications, and salary desired. P. O. Box 815, Evanston, Ill.

HIGH school boy—For part time work in loop office. Must have driver's license. Dramatic Pub. Co., 59 E. Van Bur. R.300

JANITOR—Splendid oppty. Mr. Sullivan, Parke, Davis & Co., 130 N. Franklin.

LIQUOR salesman—50 years or younger. Steady position. 6733 W. Roosevelt-rd.

MAIL and supply room clerks—5 day week. 168 N. Michigan. Miss Shenk.

MAN—For interviewing and hiring. Apply 431 N. Wolcott-av.

MANAGER—ASSISTANT. Experienced, for junior dept. store. Excellent opportunity. Star Dept. Store, 1327-35 E. 63d. Call Hyde Park 7900 for appt.

MAN 20-35
Experienced in clerical work; must be accurate and write plain, legible hand. Permanent position with large, reputable corporation.
Apply at once, Room 719
435 N. MICHIGAN-AV.

MAN—For counter work in drug store; evenings and Sundays; no exp. req.; good pay. W. E. Barnes & Son, 7900 Ingleside.

MEN OVER 45
Light, interesting work in loop and neighborhood theaters; full-time employment; must be neat appearing and in good health. Apply Rm. 300, 177 N. State-st., Balaban & Katz Employment Office.

MEN AND WOMEN STOCKKEEPERS
Radio Manufacturer
Vital war work. Apply now. The Rauland Corp., 4245 N. Knox-av. [4600 W. on Montrose].

MEN
Able bodied; no exp. required; as stock men, packers, checkers, freight handlers, in 99 year old wholesale book and stationery house; plenty of overtime at time and one-half.
A. C. McCLURG & CO.
333 EAST ONTARIO.

NIGHT PORTERS. Light cleaning in women's store. Room 301, 58 E. Washington.

Office Boy—$22 week
GRAND TRUNK RAILWAY. Room 900, 105 W. Adams-st.

ORDER CLERK
Typing orders; handling inventory records in Chicago Branch office of a large tire and rubber company. State draft status, exper., and salary expected. Address F J 221, Tribune.

Order Writer—Detailer
Machine shop production experience required. Read blue prints; good pay, overtime. Old reliable N. side plant, now defense. 3025 N. Western.

ORDER FILLERS AND PACKERS
5½ day week; time and half for overtime. CALL FRA. 9540, MR. BANKS.

ORDER pickers—Receiving clerks, packers; 40 hour week; good opportunity. May & Halas, 37 S. Wabash.

PAINT CLERK
Familiar with contractor and counter trade; west suburban store.
REMIEN & KUHNERT CO.
63 W. GRAND.

PAWNBROKER'S clerk—Expd. North Ave. Loan Co., 641 W. North-av.

PORTER
STEADY POSITION.
GOOD SALARY AND HOURS.
L. FISH FURNITURE CO.
4042 W. MADISON-ST.

PORTER
Good position for reliable man; drug store and to assist at fountain. 5301 Hyde Park-blvd.

PORTER—Colored; furniture store; good hrs., pay; steady job. 6125 S. Halsted.

PORTER—Exp., at once; top salary. Drake Hotel Pharmacy, 140 E. Walton.

PORTER—For bakery; good pay. Apply 520 S. KEDZIE-AV.

PORTER—Col.; nites; good pay; steady work; references. Call Drexel 7787.

Printer's Apprentice
Permanent position for young man or woman with experience at hand type setting. Opportunity to learn show card writing. Could also use student printer after school and Saturday. Apply Employment office, 4th floor.
WIEBOLDT'S
ASHLAND AND MONROE.

RATE CLERK
For large common carrier; good salary. Address F L 415, Tribune.

SALES and off. mgr.—37-45; leave city; $300 per mo. plus share of profits; perm.; non-defense; good oppor.; must have good record. Address H 160, Tribune.

SALESMAN—Expd.; retail clothing; steady work; very good pay. Pollack & Neelson, 330 S. Franklin.

SHIPPING CLERK
Under supervision, filling orders and shipping rubber tires. Essential industry. State draft status, exper., and salary required. Address F G 211, Tribune.

SHIPPING ROOM HELPER
About 50; to wrap office supplies; light work. Globe Furniture & Stationery Co. Cen. 4820.

SHIPPING clerk—Good man for small, busy place; essential; good salary; vacation; good chance adv. The war does not affect our business. Address F L 368, Tribune.

SHIPPING ROOM HELP
Experience not necessary. Good pay. Brentano's Bookstores, Inc., 29 S. Wabash.

SHIPPING clerk and packer—Essential industry; post-war future; good salary. 1900 S. STATE.

SHIPPING room helper. Apply Miss Adler, RUSSEK'S, 200 N. MICHIGAN-AV.

SHOE SALESMEN
Exceptional opportunity. Excellent guaranteed salary. Steady or part time work. APPLY
MALING BROS.
811 S. WABASH.
34 S. STATE.

SHOE salesmen—Experienced; full and part time. Feltman and Curme, 134 N. State.

SHOE SALESMAN—MANAGE DEPT. Gd. sal.; bonus. Jacobson, 2056 W. Grand.

STOCK man—8:30 a. m.-5 p. m. daily; permanent; $33.60 week, 48 hours. Crane 5c and 10c Stores, 3351 Roosevelt-road.

—HELP WANTED—MEN—
Stores and Offices.

STOCKKEEPERS
ESSENTIAL WAR WORK. APPLY
THE PULLMAN CO.
Storekeeper's office, Root and Dearborn or 2154 Archer-av., or 327 W. Roosevelt-rd., or 423 N. Sacramento-av.

STOCK packer and assistant shipping clerk in small shipping dept. $35 to start. The food business is essential and always busy. For dependable hard worker prospects for adv. good. Vacation. No exp. nec. Address F L 282, Tribune.

STOCKROOM.
Have opening for young man in small stockroom with some shipping and receiving experience; ideal working conditions. Apply in person. De Vilbiss Co., 1280 Washington-blvd.

STOCKROOM — Men and boys, for stockroom and tool crib work in defense plant; good starting salary. Hay. 3710.

STOCKMAN—Exper. in electrical supply house. Gibson Electric Co., 329 S. Wood.

STORE MANAGER
New paint and wallpaper store in Gary, Ind.; wonderful opportunity for the right man; salary and bonus arrangement. Give full information, age, experience, and draft status. ADDRESS F G 232, TRIBUNE.

TODAY AT
MARSHALL FIELD & CO.
The following permanent positions are now open. You do not necessarily need previous experience to qualify for such positions as:
FOOD RUNNERS.
FURNITURE HELPERS.
PLATFORM MEN.
TRUCKERS.
AUTO BOYS.
ORDER FILLERS.
OPENERS.
BUS BOYS.
RECEIVING CLERKS.
FREIGHT ELEVATOR OPERS. [We Train.]
CHECKROOM HELP [We Train].
Apply EMPLOYMENT OFC., 3RD FL.

TYPIST
Typist and gen'l office work; salary $27.50 per wk.; good opportunity. See Mr. Rosenthal, United Produce Co., 183 SOUTH WATER MARKET.

TYPIST
Night shipping dept., 4:30 to 12:30; good pay; 100% war work; age no barrier. Apply employment office. HALLICRAFTERS CO., 5025 W. 65th-st.

WANTED—Young man for general stock room, picking orders, freight receiving, etc. Overtime after 40 hrs. Rate 60c to start. Steady work. Not heavy. Phone Monroe 1242.

WILL call and stock man—Exp.; take chge. dept. R. B. Clothes, 6409 S. Halsted.

YOUNG man—For clerical position in raw material buying dept. of essential industry on south side; permanent connection with fine future for right man; 5 day week; good starting salary; state age, education and particulars. Address E D 397, Tribune.

Executives and Managers.

General Superintendent
ALSO
Chief Inspector
TOOLS, JIGS, FIXTURES.
CHICAGO MANUFACTURER.
POST-WAR FUTURE.
Address F L 581, Tribune.

Cutter Grinder Foreman
If you are exp. in the use of modern cutter grinding machinery and cutting tools, and can train men under you, this is an unusual opening. Previous exp. as supervisor necessary. Apply by letter or in person. DODGE—CHICAGO PLANT. Division of Chrysler Corp., 7401 S. CICERO-AV.

COST ESTIMATOR.
Man to estimate cost of semi-processed units subject to order cancellation. Must be able to estimate material and labor costs. Knowledge of mfg. processes on small parts, assemblies an asset but not absolutely essential. Write giving age, previous experience, draft status and salary requirements. Can also use industrial engineer, process engineer, and mechanical engineer. Address F L 485, Tribune.

WE need several retail store mgrs. and wholesale salesmen—Exp. in tires, batteries, paint, hardware, or allied lines helpful; chain store men preferred; an opportunity for a permanent connection with good future and income; nationally known retail mfg. Co.; salary, expenses while training. See Mr. Applequist or Mr. Dykstra in Parlor A La Salle Hotel Sun., Nov. 7, 9:30 to 4.

TIME Study Man—Established south side mfg. Co. whose entire pre-war prod. is now being absorbed by the war effort, has an exc. opening for right man to take chg. of estab. rates for new incentive system. Call Personnel Dept., Reg. 7420, or write; give exp., age., draft stat., salary expect., prev. empl., ref. Will not be contacted until after interview. Address C H 60, Tribune.

TRAFFIC MAN
to check incoming and outgoing railroad cars and shipments, and keep records on demurrage and freight movements. Salary approx. $200. Write letter stating age, education, and experience. Address F X 578, Tribune.

MANAGER of PUBLIC RELATIONS. Long established middle west trade assn. seeks man, 30-45, to head new division. Requires good educational background; personality; organization field experience; ability to discuss organization's program. Opportunity for permanent future. Write facts on personal history, education, exp., salary. Enclose photo. Address L 266, Tribune.

BUFFING, sanding, and burring foreman—Must be high class man, mechanically minded, able to diplomatically handle at least 50 people; we will offer a top salary under good working conditions, and in our plant we have insurance and hospitalization plan in effect; paid rest periods. In reply, please state exp. and qualifications. Address F L 400, Tribune.

PRODUCTION MGR.—For large well-estab. publishing house nr. Chicago; plant operates compl., including composition, engraving, foundry, rotary, and flat bed presses and bindery; demand tech. knowledge and exec. ability to operate plant efficiently; gd., perm. assoc. for a leader. Give compl. exper. history; it will be held in strict confidence. Address F J 199, Tribune.

Executive Accountant
for expanding mfg. plant engaged in war work and established products; requires thorough knowledge of tax laws, familiarity with procedure of allocating costs between govt. and contracts and regular contracts; excellent remuneration and opportunity. Give full particulars, refs., exp. Address P 598, Tribune.

Asst. General Storekeeper
PREFER MAN FAMILIAR WITH THE AUTOMOTIVE INDUSTRY.
THE BUDA CO.
MANUFACTURER OF DIESEL AND GASOLINE ENGINES.
HARVEY, ILL.

Office Executive
38 to 45, aggressive, diplomatic, for training as branch manager with nationally successful stock, casualty, ins. co. Prefer man with ins. supervisory exp. Excel. post-war future. Your reply confidential. Address E D 546, Tribune.

Production Engineer
for job machine shop. Must have production tool designing and estimating for hand screw machines, lathes, milling machines, drill presses, etc. 100% war work. Give complete details and salary desired. ADDRESS H 233, TRIBUNE.

Production Control Engr:
Production control engineer wanted by a nationally known company manufacturing an essential war and peacetime product. Must have had exper. in planning and scheduling material control and follow-up. Give training and exper. Address F L 109, Tribune.

Executive Accountant
EXECUTIVE CALIBER ACCOUNTANT WITH STATISTICAL BACKGROUND TO HANDLE OFFICE SYSTEMS AND PROCEDURES. SALARY OPEN. GIVE FULL PARTICULARS. ADDRESS F A 405, TRIBUNE.

ORDER DEPARTMENT MANAGER
For small Chicago warehouse of eastern manufacturer. Duties include supervising and assisting in office work and stockroom. Permanent position. $185 per month. Essential war work. Address F R 592, Tribune.

CREDIT MANAGER
Loop retail specialty store.
Good post-war opportunity.
Address F J 139, Tribune

DRAFT exempt—Exec. ability; comp. charge rug cleaning bus.; exper. helpful; good salary and bonus. All replies confid. Owner going into service. Address F A 413, Tribune.

OFFICE manager — With plumbing and heating experience; take full charge of office and credits; state salary, draft status, age, past experience. Address F G 72, Tribune.

Boys.

PIN setters—Special proposition; experience not necessary; can earn $10 per day. Devlin Bowling, cor. Lincoln and Devon.

PARTS boy—To learn service station work; salary to start, $22 wk. Fred Ex, 301 E. Ohio-st.

COLORED boy—Young; good pay; steady work. Star Cleaners and Dyers. 2421 N. Western.

BOY—To work in auto parts dept. Warner Pontiac Sales, 958 Diversey.

BOY—Gas station, 4-8 p. m. 60c hour. 8159 S. ASHLAND.

BOY—To drive light delivery; also help in hardware store. 2004 Grand-av.

OFFICE boy and junior clerk—Permanent position; loop office. Call Rand. 4720.

YOUNG man for delivery after 3 p. m. SHANKS, 850 E. 47TH.

—HELP WANTED—MEN—
Boys.

CAMPBELL
SOUP COMPANY
BOYS—16 YEARS AND OVER
PACKERS.
FEEDERS.
TRUCKERS.
SERVICE.
CONVEYOR.
CAN OPENING.
PEELING MACHINE OPERATORS.
Excellent wages and oppor. for production bonus; time and one-half for overtime; 10% bonus for night work; uniforms furnished and laundered; surface lines to door. Bring birth certificate or draft reg. card.
CENTRAL DIVISION.
2550 W. 35TH-ST.

HIGH SCHOOL BOYS
17 YEARS OR OLDER.
PART TIME WORK
GOOD STARTING RATES
AUTOMATIC INCREASES
LIGHT ASSEMBLY.
BENCH WORK.
FACTORY WORK.
2060 N. Kolmar

BOYS, 17 YRS. OR OVER
NO EXPERIENCE NEEDED.
Top Starting Pay—for
MAIL CLERKS
HOURS 8:30-5:15; 6 DAY WEEK.
HOTPOINT
5660 W. TAYLOR-ST.

BOYS—MEN
17 TO 65, FOR WAR WORK
LIBERAL SALARY.
WEEKLY BONUS AND OVERTIME.
ALSO BOYS FOR AFTER SCHOOL WORK.
660 W. GRAND-AV.

BOYS
ESSENTIAL FACTORY WORK.
No experience necessary; day or night shift; 48 hour week with time and a half after 40 hours.
OSCAR HEINEMAN CORP.
2701 ARMITAGE-AVENUE.

BOYS
FOR GENERAL OFFICE WORK; NO EXPERIENCE REQUIRED; GOOD OPPORTUNITY FOR ADVANCEMENT; $86-$93 MONTH.
THE PULLMAN CO.
220 S. STATE. ROOM 902.

Boy or Young Man
General office work, drive car; permanent; opportunity for advancement. Mr. Fine, 2219 S. Halsted-st. Mon. 1802.

Superior Sleeprite Corp.

USHERS
Full or part time employment; days or evenings, in loop or neighborhood theaters. Hours to suit your school program or convenience. Apply Room 300, 177 N. State-st., Balaban & Katz Employment Office.

BOYS—GOOD PAY
FOR WORK IN PRINTING PLANT; OPPOR. TO LEARN TRADE. CALL BET. 10-4. ANSELL SIMPLEX TICKET CO. 2844 W. CHICAGO. HUMBOLDT 7631.

OFFICE BOY
Excel. opport. for young man to learn office detail and train for salesman. McMASTER-CARR SUPPLY CO., 640 W. LAKE-ST.

20—PIN BOYS—20
MAKE $5 TO $10 PER DAY.
Full or part time.
MARZANO'S, 3323 W. 63D-ST.

OFFICE BOY
Messenger service for electrical contractor's office; full or part time. Apply 2525 W. Van Buren.

BOY—As helper in printing plant pressroom. No exp. necessary. Steady day work. Good wages. Midwest Offset, 817 W. Washington.

MESSENGERS
For errands. Good salary. Apply Gentry Printing Co., 732 Sherman-street.

BOYS [2]—Over 16; stock brokerage firm; splendid opportunity; good pay. Room 758, 135 South La Salle-st.

BOY—General office work; driving helpful; good pay; good opportunity. American Laundry, 925 S. California.

HIGH school boys—Work 2 nights and Saturday until 4; light packing; 50c per hour. Address F L 301, Tribune.

Professions and Trades.

ADVERTISING AGENCY
PRODUCTION MAN.
Thoroly competent man who can handle all phases of mechanical production, take complete charge of dept. Phone Dear. 1815 or write for an appointment. SCHWIMMER & SCOTT, 75 E. Wacker-dr.

AERO DIVISION
MINNEAPOLIS HONEYWELL
TOOL DESIGN CHECKER
TOOL ROOM MACHINIST
TOOL DESIGNERS
PROCESS ENGINEERS
PRECISION INSPECTORS
TOOL GRINDERS
MACHINE OPERATORS
BENCH WORKERS
CUTTER GRINDERS
LABORERS
SHOP CLERKS
TOOL CRIB ATTENDANT
TECHNICAL TOOL CLERK
STOCK SELECTOR
DRILL PRESS OPERATOR
TURRET LATHE OPERATORS
HEAT TREATER
SPRAY PAINTER
TIMEKEEPERS
Day shift 58 hours.
Night shift 60 hours.
5 NIGHTS
APPLY
4737 W. DIVISION

ARC WELDERS
STEEL LABORERS
Experienced or Learners
UPSET OPERATORS
HEATERS
BONUS ON PRODUCTION RUNS.
MACHINISTS
FITUP AND LAYOUT MEN
58 hour week.
10% night premium.
Kelly O'Leary Steel Works
ESTABLISHED 69 YEARS.
5757 West 65th-st.
Apply daily 8 a. m. to 8 p. m.
Sunday, 9 a. m. to 3 p. m.

ARC WELDERS
LAYOUT MEN
AND FITTERS
HIGHEST RATES.
54 HOUR WEEK.
SWING SHIFTS.
Industrial Metal Fabricators, Inc.,
6316 S. WESTERN.

ARC WELDERS
SILVER BRAZERS
DAY SHIFT.
MIDWEST BRAZING & ENGINEERING CO.
3000 W. CHICAGO-AV. SAC. 1220.

ARC WELDERS SOLDERERS
100% WAR WORK
50 hour week. Chicago Manufacturing Co., 411 N. Trumbull-avenue.

ARC welder—Exp. in 16-13 ga. steel framewk. Also oxy. acet. Stdy. 214 S. Loomis.

ARTIST
Creative layout man who is capable of rendering comprehensives, large midwestern concern. See or call.
Mr. Schultz, Palmer House
SATURDAY OR SUNDAY.

Assemblers, War Work
GOOD OPPORTUNITY FOR POST-WAR, WITH ADVANCEMENT.
ALSO REPAIRMEN, LABORERS, PACKERS, STOCK BOYS, SUPPLY BOYS, TESTERS, SPRAYERS, PRODUCTION CLERKS, STOCKKEEPERS, TRUCKERS, SHOP WORKERS, PAINTERS, AND TIGHTENERS.
EXPERIENCE NOT REQUIRED.
We Train You
Regular wage increases.
Vacations with pay.
Excellent transportation.
Surface and L to door.
Standard Transformer Corporation
1500 N. Halsted

Assemblers
Enamel Workers
Punch Press Operators
FOR ESSENTIAL INDUSTRY WITH POST-WAR FUTURE.
STEADY WORK; GOOD WAGES.
Crown Stove Works
4627 W. 12TH-PLACE.
ROCKWELL 8100.

AUTO greaser—$37.50 per week to start; 9-6 p. m.; no Sundays. 2201 Diversey.

AUTO mechanics—H. J. Sandberg Co., 5745 Broadway. Longbeach 6648.

AUTO porters—Steady work; good pay. Midway Chev., 6522 Cottage Grove.

AUTO mechanic—Good pay; steady. 2421 South Parkway.

AUTO mechanic—Exp'd; steady; gd. salary. Burke Motors, 6455 S. Western-av.

AUTO porter—Steady; $35 week; gd. cond. Burke Motors, 6455 S. Western.

—HELP WANTED—MEN—
Professions and Trades.

AUTO MECHANICS
CAN EARN TO $90 WEEK.
AUTO FENDER MAN
CAN EARN TO $90 WEEK.
AUTO PARTS MAN
CAN EARN TO $50 WEEK.
PLUS BONUS, VACATION WITH PAY.
FITZPATRICK PONTIAC DEALER.
7727 S. ASHLAND

Automatic Screw Machine
TRAINEES.
No experience necessary but must be mechanically inclined; earn while you learn a good paying trade.
Hand Screw Machine Opers.
We need several good men in our hand screw machine dept.; A-1 job; A-1 pay. 100% war work.
Dearborn Stove Co., 3256 Milwaukee-av.

Automatic Screw Machine B. & S.
Setup Men and Operators
PERMANENT POST-WAR JOBS.
OVERTIME AND TOP WAGES.
Ideal Metal Products Co.
3231 W. LAKE.

AUTO BODY—PAINT MAN.
The best set up on the West Side for a good combination metal man and painter. Clean, warm shop in aggressive dealership. Exceptional high earnings with guar. Beranek Pontiac. 3249 S. Grove-av., Berwyn, Ill.

AUTO MECHANIC
AUTO METAL MAN
Real opportunity for experienced men to secure permanent job with Chicago's leading Chevrolet service station. Warm, light, 2d floor shop; top earnings, paid vacations; modern equipment. Call Mohawk 1470, or see Mr. Greck. CLARK-MAPLE CHEV., 1038 N. CLARK.

AUTO MECHANIC
STOCKROOM MAN
CAR WASHER-SIMONIZER.
Highest pay; best working conditions; permanent jobs.
SOUTH CHICAGO BUICK
8600 COMMERCIAL.

Automatic Bag Mach. Oper.
Exp. not necessary. Simple, easy work. Pay 60c an hour, time and ½ for overtime; 6 day wk.; avg. earnings, $50 wk. Steady, permanent.; opp. for advancemt.; transp. good, Lake-st. L or street car, Washington-blvd. bus, Western-av. street car. Apply in person. Champion Bag Co., 2557 W. Lake-st.

AUTO MECHANIC
AND MECHANIC'S HELPER.
Fine working cond.; insur. benefits; vac. with pay; WEEKLY SALARY plus COMM. plus liberal YEARLY BONUS. Start now earning
BIG MONEY
Mr. Snell, 4621 Washington. Mans. 1062.

Automatic Screw Machine
B. & S. Setters and Opers.
Part or full time work. Days or evenings. Good pay; excellent working conditions.
Allied Screw Machine Co.
609 W. Lake-st. Chesapeake 3300.

AUTO MECHANIC
STOCK RM. AND GAS STA. ATTEND.
Very attractive plan with unlimited earnings. Finest working conditions. Pleasant and comfortable surroundings. Best suburban location. Post-war future with well established firm. PONTIAC DEALER, PARK RIDGE 300.

AUTO MECHANICS
AUTO PAINT.-HELPERS
TOP SALARY.
NELSON-HIRSCHBERG, INC.,
5133 Irving Park-rd. 3814 Elston-av.

AUTO
Combination painter, body and fender man. Permanent position; good wages. Fine working conditions in essential industry. Ask for Mr. Halasz.
M. J. LANAHAN, INC.
26TH AND WABASH.

AUTO MECHANIC
Essential industry; guaranteed salary and bonus; can earn up to $85 week. Oldest dealer on north side. See Mr. Lovejoy. WARNER PONTIAC SALES, 3645 N. Southport. Bit. 7120.

AUTO PORTER
We want a man just to keep our place clean; steady work; $40 wkly., 5½ days. IRVING PARK PONTIAC. 5010 Irving Park. Pen. 3436.

AUTO GREASER
Exp.; guar. $40 wk., 5½ days; stdy. wk.
IRVING PARK PONTIAC
5010 Irving Park. Pen. 3436.

AUTO MECHANICS
9 hour day, 6 day week, $65 per week. Time and half for overtime. Authorized Ford Dealer, Miller & Sessler, Inc. 4834 DIVERSEY-AV.

AUTO MECHANICS, MACHINISTS, AND APPRENTICES—All work at benches; no exhaust fumes or work under cars or trucks; 90c per hour; 48 hr. week, time and ½ over 40 hrs.; essential industry; post-war future. Apply 1900 S. STATE.

AUTO MECHANICS
For private fleet of Fords and Chevrolet trucks; good wages. Apply
DARLING AND COMPANY
[Garage] Ashland-av. at 42d-st.

AUTO MECHANIC.
1st class, for Oldsmobile shop. Our men are making as high as $85 per week. Fine working conditions. STEELE MOTORS, 2484 MILWAUKEE.

AUTO MECHANICS
Expd.; steady; $50 minimum guaranteed. MIDWAY CHEVROLET, 6529 COTTAGE GROVE.

AUTO Mechanic—Steady; best post-war job. Best yearly average salary. Some of our employes have been with us over 20 yrs. Avenue 1904.

AUTO MECHANIC
New and used. Gd. working cond. and salary. 1640 W. Ogden-av., cor. Monroe.

AUTO MECHANIC.
Chry., Ply., or Pack.; exp.; good pay; modern shop; long estab. dealer. Balzekas Mtrs., 4030 Archer-street.

AUTOMOBILE painter—Also mechanic for night work. Must be expd. Steady work. F. A. Bennett, 5840 Broadway. Lon. 7121.

BAGGAGE AND MAIL HANDLERS
Essential industry.
No experience necessary.
Will arrange hours to suit.
Apply baggage office.
La Salle Street Station.

BAKER APPRENTICE
Why not fit yourself for a post-war job as a baker? We pay you a good salary while you learn. Schlosser's Bakeries, 4822 Lincoln-av.

BAKER
Patty shells, cream puffs, eclairs, cookies, cake mixing; steady work; time and ½ over 8 hours. Schlosser's Bakeries, 4822 Lincoln-avenue.

BAKER
Benchman; good pay. Wagner's Bakery, 2148 W. Cermak.

BAKERY workers—So. side concern needs bake shop and shipping dept. workers; steady work; 40 hrs. plus overtime. Nor. 5900. Mr. Sauer.

BAKERS' bench men—Exp. on biscuits. Harmony Bakery Co., 1059 N. Rockwell.

BAKER—1st hand on cakes and rolls. 636 W. 43d-st. [2 blks. east of Halsted.]

BAKER—For bench work. Apply 2158 W. Chicago-av.

BAKER—Exper. on cakes; good pay; no Sundays. Helga's Bakery, 3445 W. North.

BAND SAWYER
Experienced furniture cutting. Steady job. $1 per hour. Overtime available. Apply Ritz Mfg. Co., 2133 S. Kedzie.

BARBER—Salary and comm. basis; steady hours and paid vacation. Apply Mr. Marcel, Naval Air Tech., Ship's Service Dept., 87th and Clyde.

BARBER—Good man; $40 guar. and commission. Phone Franklin Park 3465W.

BLUEPRINT AND PHOTOSTAT OPERS.—Essential war work. Plenty overtime. Call Mr. Vogel, Spaulding 2211.

BODY AND FENDER MEN.
BOWMAN DAIRY CO.,
1802 Berteau-av. Wellington 9839.

BRAKE MEN
Earn $65 per week in essential industry; experience desirable but not necessary; will train a few men to start immediately; salary while learning. Address F L 466, Tribune.

BODY and Fender Man, also Trimmer. Essential work; good pay. Gary 6211.

BODY and fender man—Highest wages. Steady. Loop Auto Serv., 500 N. La Salle

BROWNE & SHARPE operator and setup man—If you are interested in a positive post-war future we offer exc. oppor. for man with proper exper. Monarch Screw Mach. Prod. Co., 711 W. Lake. Mon.7900.

BUSHELMAN and tailor—Steady wk.; gd. pay. Pollack & Neelson, 330 S. Franklin.

BUSHELMAN and presser—Steady job. Good pay. 140 W. Van Buren.

BUTCHER—GOOD SALARY. LITTLE MARKET, 802 S. PULASKI.

BUTCHER MANAGER. Exper.; high grade man. Take full charge. Good salary. Steady position. Lon. 1827.

CABINET MAKERS—MACHINE HANDS. 2969 ARCHER-AVENUE.

CANDY MAKERS AND HELPERS. Mogul men, cream men; steady employment. McPhail Chocolates Co., 1710 Federal-st.

CARPENTER
Capable of operating power saw; making crates for export shipment; willing to do some bench assembly work; 54 hours per week; $1.15 per hour. Address F G 214, Tribune.

CAR WASHERS
Steady work; salary and bonus.
Apply Yellow Cab Co.
57 E. 21st
6222 S. WABASH.
4950 W. LAKE.
5411 BROADWAY.

—HELP WANTED—MEN—
Professions and Trades.

CAR CLEANERS
NO EXPERIENCE NEEDED.
ESSENTIAL WAR WORK.
PAINTERS
MECHANICS
ELECTRICIANS
UPHOLSTERERS
LIMITED EXP. ONLY REQUIREMENT.
THE PULLMAN CO.
Consumers Bldg., Rm. 1520
220 S. STATE OR 2829 W. MADISON.

CAR WASHER
Can Earn $40 per Week
Pleasant surroundings. See Mantell, Packard Motor Car Co. of Chicago, 1639 N. Wells-st., nr. North-av. Mich. 4000.

CAR washer—Good hours and pay. No Sun. 1342 W. Jackson.

CARBURETOR rebuilder—Expd. on Ford, Chev. and Plym. carburetors, to be foreman of carburetor shop; top pay; bench work. 1900 S. STATE.

CARPENTERS—For war housing project, Bay City, Mich.; 6 day week, time and half Saturday. Victory 7100.

CARPENTER—To build porches. Phone Lincoln 2263.

CARVERS—2, for Salstrom machine and Minn. machine. 339 N. Oakley. See. 0648.

Checkers—Carriers
STEADY WORK; $125 PER MONTH FOR 44 HOUR WEEK PLUS TIME AND ½ OVERTIME.
THE PULLMAN CO.
4053 S. LA SALLE

CHIEF INSPECTOR
for supervising the inspection of plastic molded parts. Previous experience in this line necessary. This is 100% war work with a definite post war future. Address F L 393, Tribune.

CLAIM adjuster—Expd. in personal injury claim work. Good sal. and mileage allowance for use of car. Chicago Motor Club, 66 E. S. Water. Fra. 1818, Ext. 304.

COFFEE ROASTER
Opportunity for beginner to learn trade; modern plant; 5 day; 40 hr. week; time and ½ for overtime. Address F L 502, Tribune.

COAL hikers—Full or part time. Advances daily if desired. 1545 S. Cicero-av

COMPOSITOR—1st class, make-up, lock-up, line-up. 538 S. Wells [rm. 705].

CUTTER GRINDERS
ADCO PRODUCTS, 3232 N. Kilpatrick. Must be experienced; top rates to qualified men.

Cutters for Textiles
Eastman machines; gd. pay; steady work; vacation with pay. Transparent Cover Co., 2646 W. Taylor, 3d floor.

CUTTERS — Experienced; furniture slip covers; $50 per week and bonus; guaranteed all year 'round. Adjustie, 1934 W. North-av. Bru. 5030.

CUTTING table helper—30-40 yrs. of age; gd. sal.; no experience necessary. Textile Mills, 3948 W. Roosevelt.

Cylinder Press Feeder.
Apply Wilson Jones Co.
3300 Franklin-blvd.

DENTIST—To take over busy dental practice for the duration only. Net inc. at least $100 wk. Address E D 210, Tribune.

DETAILERS AND LAYOUT MEN
Who are familiar with railroad equipment, jacks, Diesel and gasoline engines.
THE BUDA CO.
154TH AND COMMERCIAL.
HARVEY, ILL.

DIE MAKER
MANUFACTURER
ROCKWELL 2240.

DIE setter—For punch press. Brunswick 1226.

DISPATCHER—For trucking co.; afternoons; with some knowledge of O. S. and D.; starting time 1 p. m. CALL MONROE 0805.

DOCK FOREMAN
For large common carrier; must have full knowledge of city; good salary. George F. Alger Co. 320 W. 31st-st. Cal. 1144.

SENIOR DRAFTSMEN
Experienced in preparation of process and equip. for chemical manufacturing processes; 4 yrs. supervisory responsibility for work of other draftsmen.

JUNIOR DRAFTSMEN
5 yrs. experience in preparation of process arrangement of chemical manufacturing equip.; no executive ability required. Address F L 423, Tribune.

DRAFTSMAN AND JUNIOR ENGINEER
Familiar with stamping, welding, and metal fabrication; post-war job. Must be draft deferred. Apply
John Wood Mfg. Co., Inc.
4435 S. WESTERN-BLVD.

DRAFTSMAN
40 YRS. OR OLDER. NO OTHERS NEED APPLY; CAPABLE OF DETAILING, MAKING MECHANICAL LAYOUTS, PLASTIC AND WOOD CABINET DESIGNS. ADDRESS F S 489, TRIBUNE.

DRAFTSMEN
We have openings in essential war work for draftsmen between 21 and 50 years of age. You will be assured of a position after the war in an engineer's department in which experimental development work is continually carried on.
Hotpoint, 5660 W. Taylor

DRAFTSMEN
Designing, layout, and detail.
Must be familiar with small stampings, screw machines, and die casting production tolerances, illustrating and electrical diagrams. War work and overtime. Apply at front door.
WELLS, GARDNER & CO.
2701 N. KILDARE.

Draftsman Designer
For south side laboratory; extensive board experience in developing automatic mechanical products from model stage to production. Highest pay; permanent employment; opportunity for advancement. PHONE MR. DAVIS, Michigan 0800, Ext. 111.

DRAFTSMEN
for essential industry.
MECHANICAL—Familiar with general industrial layout, piping, and sheet metal details. If you are now employed in an essential industry do not apply. CORN PRODUCTS REFINING CO., Room 707. 333 N. Michigan-av.

DRAFTSMEN
Northwest side mfr. offers permanent position to draftsmen experienced on conveyor layout, detail, design. State qualifications, age, salary desired. ADDRESS F L 428, TRIBUNE.

DRAFTSMAN
Young man for detailing plastic molds; 100% war work; wonderful opp. to learn plastic designing now for post-war future. Nevada 6437.

DRAFTSMAN—Efficient in tool designing and detailing. Man with initiative to work in progressive engineering dept. of a modern mfg. concern. Waco Products. 457 N. Oakley-blvd.

DRAFTSMAN—Mechanically inclined; some education or exp. in mechanical engineering for tool design dept. in 100% defense plant. Call Haymarket 3710.

DRAFTSMEN—Mechanical, expd. or inexp. Will consider beginners. Defense plant. ADDRESS F L 141, TRIBUNE.

Drivers, Helpers, Packers
for Moving.
JACKSON STORAGE & VAN CO.,
112 Burlington-av., La Grange.

EDITORIAL—LAYOUT WORK.
Mechanical magazine needs man over 38 [or not subject to service]. Must be a home workshop craftsman who knows tools, materials, const., draws well freehand and writes instructive mag. articles. Write full details, incl. age, nationality, educ., exper. Address F L 514, Tribune.

EDITORIAL ASSISTANT.
Monthly magazine of national association in health field; headquarters near North Side, Chicago; general newspaper experience required for writing, editing work; perm. Address F A 382, Tribune.

ELECTRIC ENGINEER
for engineering on war work and post-war on fuses, gaseous tubes, and protective equipment, electronic field; new opening; permanent; must be qualified to supervise drafting, be well grounded in electronics, physics, metallurgy. Apply by letter, giving qualifications in detail. Littelfuse, Inc., 4757 Ravenswood.

ELECTRICAL UNIT REPAIRMAN
Must have technical knowledge of radio and electrical circuits; good working conditions, good pay. Apply employment office.
Jos. Weidenhoff, Inc.
4340 W. Roosevelt-rd.

Electrical or Radio Man
for trouble shooting electronic wiring in radio school. Apply Mr. Bauernfeind, Room 368, Technological Institute,
Northwestern University
Evanston Campus, Uni. 1900, Ext. 374.

ELECTRICAL contractor has openings in Chicago office for estimators, quantity take-off men, and draftsmen. State qualifications and salary desired. Address F L 398, Tribune.

ENGINEER—Hotel; knowledge refrigeration, elevator maintenance necessary; close to Chgo. Address F L 96, Tribune.

ENGINEER—For laundry; must be licensed; good working conditions. Apply Majestic Laundry, 903 N. California.

ENGINEER—Licensed; to fire and relieve watch.; stoker and gas. Call Cen. 6787.

ENGINEER—Laundry experience. Highest salary; steady. Address F J 53, Tribune.

—HELP WANTED—MEN—
Professions and Trades.

ENGINE AND TURRET
LATHE OPERATORS.
FLOOR INSPECTORS
ESSENTIAL INDUSTRY—STEADY JOBS—TOP WAGES—48 HR. WEEK.
ELECTRO MFG. COMPANY
2032 W. FULTON, 3D FLOOR.

ENGINE LATHE OPERS.
5 YEARS' EXPERIENCE.
DRILL PRESS OPERS.
HELPERS
CHARLES STECHER CO.
2452 N. GREENVIEW-AV.

ENGINEER
APPLY 211 E. NORTH WATER-ST.
Hibbard, Spencer, Bartlett
SEE MR. G. FREDRICKSON.

Engineer-Maintenance Man
Laundry experience preferred. Steady essential industry. THE PULLMAN CO., 4310 Shields-av.

ENVELOPE adjuster—With or without exper., to help on S. O. envelope folding machines; 48 hour week; day work. PACKIT ENVELOPE & BAG CO., 4225 W. Lake.

EXTERMINATOR
Steady or part time work; good wages. Start immediately. Address F J 207, Tribune.

FACTORY MEN
ESSENTIAL WAR FOOD PLANT.
MEAT GRINDER MEN.
WAREHOUSE MEN.
GENL. LABORERS.
COOLER MEN.
Steady work, good pay, 48 hr. wk., time and ½ over 40 hrs., vacation with pay; free life insurance.
APPLY 7:30 A. M. TO 4:30 P. M.
4500 S. TRIPP.

FACTORY WORKERS
COLORED.
Positions open in an essential industry. Minimum 48 hour week. Time and ½ overtime; day and night shift. Those already employed in essential industry need not apply. MACCO PRODUCTS CO., 525 W. 76th.

FACTORY HELP
$43.50 TO START
$50 AFTER 30 DAYS
58 hour week; 100% defense; no experience necessary. Quality Plating Co., 2003 W. Fulton.

FACTORY and shipping work—2 exc., perm. positions; 40 hr., 5 day week, with time and a half all overtime and Saturday; starting wage, 80c per hour. 3330 W. CARROLL. Kedzie 0175.

FACTORY help—White; 18-30 yrs.; for packing; 40 hour week; time and a half for overtime. Apply The M. B. Austin Co., 108 S. Des Plaines.

FACTORY HELP—WAR WORK. CENTRAL SHEET METAL WORKS. 160 N. Des Plaines. Mon. 6969.

FIREMAN—Steady position; pleasant working conditions; good salary; reliable man only need apply. THE GEORGIAN EVANSTON. GREENLEAF 4100. APPLY FRED A. HERTWIG, MANAGER.

FIREMAN—For South Side food concern; essential industry; steady work; 40 hrs., plus overtime. Call Mr. Mahoney, Normal 5900.

FIREMAN
for industrial plant, N. W. side. 2030 N. KOLMAR-AV.

FIREMAN—Stationary, high pressure boilers. Apply Personnel office, 1208 West Cermak-road.

FIREMAN—Stoker; some exper. necess.; good pay plus room; board if wanted. West Suburban Hospital, 518 N. Austin.

FITTERS
ON STEEL RAILROAD CARS.
100% war work; 6 day week; time ½ after 40 hrs.; good piece work rates. 2310 S. PAULINA.

FLAME CUTTER
EXPERIENCED
PLANOGRAPH OPERATOR.
ADDRESS F L 344, TRIBUNE.

Folding Machine Operators
Essential war work; day and night shift. Address F L 482, Tribune.

FORD PARTS MAN.
Exper. Good salary and bonus. Lawder Bros., Inc., 6900 Vincennes.

Foreman—Chemical Dept.
Some knowledge of chemicals necessary; permanent postwar position assured; 5 day week.
CHICAGO APPARATUS CO.
1735 N. ASHLAND

Foundry Factory Manager
under 40 years of age, for large iron foundry. Must have real executive ability and be thoroughly experienced in light and heavy jobbing work and familiar with molding machines. Write Miss L. V. Cook, 831 S. Wabash, Chicago, giving education, experience, salary desired, photograph if possible, and all other pertinent info.

FOUNDRY HELPERS.
Molders, molders' helpers, furnace tender, grinders, and coremaker's helper. Good working conditions; 53 hour week, time and ½ over 40 hours. 1759 N. BOSWORTH.

FREIGHT TRUCKERS
CALLERS
CHECKERS
LOADERS
TRACTOR OPERATORS
Time and ½ after 8 hrs.; truckers 67c per hr.; earnings $7.37 for 10 hr. day.
U. S. ARMY-NAVY CONSOLIDATING STATION OPERATED BY
C. J. RAILWAY
2035 PERSHING-PLACE.

FREIGHT HANDLERS
69c per hour, time and one-half after 8 hrs.; earnings $7.59 per 10 hour day.
PENN. R. R.
ROOM 208. 323 W. POLK-ST.

FREIGHT HANDLERS
Full time Also part time.
SATURDAY AND SUNDAY OF EA. WK
ALSO 4 HOURS DAILY.
3 P. M. TO 7 P. M.
OR 6 P. M. TO 10 P. M.
ERIE R. R.
14TH AND CONGRESS.

FREIGHT HANDLERS
Full Time or Part Time
Plenty of Hours—Essential Industry.
GOOD WORKING CONDITIONS.
Olson Transportation Co.
2222 S. WESTERN-AV.

Freight Handlers
Steady work.
Plenty of overtime.
No experience necessary.
Merchant Shippers' Assn.
1858 S. Western-av. Chesapeake 2626.

FREIGHT HANDLERS
ESSENTIAL INDUSTRY.
Time and one-half after 8 and 40 hours.
NATIONAL CARLOADING CORP.
Door No. 5. 55 W. Roosevelt-rd.

FUR CUTTER—First class. $75. STANKOW, 1827 W. 103d-street.

FUR FINISHER—1ST CLASS. 234 S. FRANKLIN-ST., CENTRAL 0625.

FURNITURE REFINISHER.
Office furniture house; steady. Apply 236 W. Lake-st.

FURNITURE finisher and sprayman—Experienced; colored. Boulevard 3669.

GAGE and tool makers—A-1 men only; top wages. 5656 N. Hermitage. Long. 8807.

GARAGE man—Colored; for truck garage; near loop. MONROE 6780.

GARAGE night or day man—Good pay. Steady. Good future. 3452 Broadway.

GARAGE floorman and car washer—Colored; day work. Apply 4138 S. Halsted.

GAS STATION ATTENDANT & GREASER
Expd.; 18 to 55; 6 day week; good wages. Apply at once. Texaco station, Northwest corner Clark and Howard.

GAS station attendant—No Sunday work; top salary for right man. 6258 N. Western. Amb. 9702.

GAS Station Attendant—Exp., white, good hours. Rhodes Garage and Service Station. 524 E. 63D-ST.

GAS station attendant—Greasers, washers, mechanics; good pay; warm shop; no Sunday work. Fred Ex, 301 E. Ohio-st.

GAS STATION ATTENDANT—PART TIME Aro Service Station, 7800 W. Grand-av. Call after 11 a. m. Elmwood Park 2696.

GAS ATTENDANT—AGE 45 OR OVER. CALL HAYMARKET 9676.

GAS station attendant-greaser—Part or full time. 3935 ARCHER-AVENUE.

GAS station attendant—Good hours and pay; no Sun. 1542 W. Jackson.

GLASSMAN—For cut glass work; full or part time. Modernistic Glass & Mirror Works, 3717 W. Roosevelt-rd.

GORDON press operator—Must also set simple type and lockup; small printing dept. of war production plant; plenty of overtime; apply in person. Jas. P. Marsh Corp., 2073 Southport.

GORDON FEEDERS
MEN, WOMEN; EXP. OR BEGINNERS.
THE TODD CO., 727 S. DEARBORN-ST.

HAND SCREW MEN
Operators and set-up men; also drill press hands; 100% war work; nites and days; 55 hrs. Wilson Industries, Inc., 551 W. Lake.

HANDY MAN
Experienced in factory maintenance; 100% war work.
WESTERN RUST-PROOF CO.,
2137 WALNUT-ST.

HAND screw machine operators—Highest pay, plenty overtime. Permanent. Monroe Acme Co., 215 N. Aberdeen.

—HELP WANTED—MEN—
Professions and Trades.

HOB AND CUTTER GRINDERS
100% WAR WORK.
BRAD-FOOTE GEAR
1306 S. CICERO-AV.

INSPECTORS
Must be exp. floor inspectors on machine parts; good wages;
Casting filers—male and female.
General foundry labor—male.
Plaster core makers; light work—female.
No experience needed.
UNIVERSAL CASTING CORP.
5821 W. 66TH-ST. POR. 7130.

INSPECTORS (5)
Experienced. Also milling machine operators and grinders. Male or female. Experienced or inexperienced. Close work. Top wages. Ideal working conditions. Plenty of overtime. KAL Machine Works, Inc., 220 N. Carpenter-st. Seeley 7251.

Instrument Makers
For tubular type surgical equip., requiring and machining and soldering.
Precision Parts Maker
Requiring bench lathe, mill-hand work.
CAMERON SURGICAL
666 W. DIVISION.

JANITOR HELPER—$150 per mo. For modern bldg. at 2430 Lake View. 6 day week. See supt. or call Lincoln 8494.

JANITOR—For church and school. Experienced; references. Euclid 725.

LABORERS
MEN OR BOYS FOR FACTORY WORK IN DEFENSE PLANT; GOOD WAGES. NO EXPERIENCE NECESSARY. S. Karpen Bros., 636 W.Cermak. Can.6700.

LABORERS—Experienced in building construction for war housing project, Bay City, Mich., 6 day week, time and half Saturday. Chicago scale. Victory 7100.

LABORERS—For coal hikers; can earn over $10 daily. 1545 S. Cicero-av.

LABORERS—50; lumber handlers; 75c hr. McKeown Bros. Co., 5235 S. Keeler.

LABORERS—Essential war food plant. 4500 S. Tripp.

LATHE HANDS
DRILL PRESS OPERS.
BENCH HANDS
SPRAYERS
AND ASSEMBLERS
RECEIVING
AND SHIPPING CLERK
SASGEN DERRICK CO.
3101 Grand-av.

LATHE HANDS
Tool rm. and production; 1st class; 100% war wrk. Gd. wages. Nites and days. 55 hrs. Wilson Industries, Inc., 551 W. Lake.

LATHE hands—1st class, on tool and gauge work; small shop; 100% defense work. 3045 Irving Park-road.

LATHE hand—1st class, $1.50 hr. and up, 54 hr. week. Des Plaines Man. Co., 430 S. Green-st.

LATHE operators—With or without exper.; defense work. 1950 N. Cicero-avenue.

LAUNDRY WASHMEN
Wringer men or pullers for steady jobs; good pay while learning; nr. L or surf. See or phone Mr. Jones, Delaware 4080. 849 N. FRANKLIN-ST.

LAUNDRY COLORED MEN
No exp. necessary; 50-55 hr. week; time and ½ over 40 hrs.; $38-$42 per week; permanent day work; Sat. to 12:30; essential industry. Cal. 2777. 3124 Shields.

LAUNDRY—COLORED.
Loaders and pullers; essential industry; time and ½ over 40 hours, plus bonus; $40-$45 week. Garfield Park L and Harrison-st. car to door. 3517 W. Harrison-st.

Laundry Maintenance Man
To supervise small laundry; good habits required; essential industry. Red, White, Blue Laundry, 612 W. 26th-street.

LAUNDRY HELP
Packers, pullers, and sorters. Good pay. Steady work. 925 S. California.

LAUNDRY Wringer Men and Packers.
with or without exper. Apply Red, White, Blue Laundry, 612 W. 26th-st.

LAUNDRY WRINGER MAN
Experienced. Highest salary. Steady. Eagle Laundry, 2750 Roosevelt-rd.

LAUNDRY PULLER—Good pay to producer. Essential industry. ARGYLE LAUNDRY, 5416 N. Kedzie-av.

LAUNDRY HELPERS AND PORTERS. Steady work; good pay. Y. M. C. A. Laundry, 12 E. 9th-street.

LINOTYPE OPERATORS
Day or night; top wages. Service Printers, Inc., 701 S. La Salle-st. Wab. 6230.

LINOTYPE operator—Steady work; rm. 326, 711 S. Dearborn.

MACHINIST
All around, for small, accurate work. Steady job in modern small shop. Whitehall Specialty Co., 1735 Diversey.

MACHINIST—All around machinist; age no barrier. 100% war work; good post-war future. Apply Erie Can Co., 816 W. Erie.

MACHINE OPERATORS
TURRET LATHES.
ENGINE LATHES.
MILLING MACHINES.
MACHINE REPAIRMEN.
SURFACE GRINDERS.
SIZEMATIC GRINDERS.
PRECISION GRINDERS.
Illinois Gear & Machine Co.
2108 NATCHEZ.
NORTHWEST SIDE, 6500 WEST.

MACHINISTS MODEL MAKER
Would you like to help build the products of tomorrow? We can offer top wages, interesting work, pleasant working conditions to men of highest skill and exper. Address E D 517, Tribune.

MACHINE OPERATORS—Exp.; to make own setup on milling machines, lathe and multiple spindle drill press. Also 3 boys to run errands and learn shop work. Day and night shifts. Litho Equipment Co., 215 W. Ohio-st.

MACHINIST'S HELPER
TO KEEP ORDER AROUND MACHINES. 55 HOURS WEEKLY; DAY WORK. 5100 N. RAVENSWOOD.

MAINTENANCE man—Expd. only; one who understands heating problems; care and maintenance of steam and utility lines; steady work. Apply supt. office, Art Institute, Michigan and Adams.

MAINTENANCE mechanic—For South Side food concern; essential industry; steady work; 40 hrs. plus overtime. Call Mr. Mahoney. Normal 5900.

MASSEURS [2]—Steady positions. Ill. Athletic Club, 112 S. Michigan.

MATTRESS FILLER. 213 W. DIVISION.

MECHANICS
Former auto mechanics interested in working in defense plant as heavy machine repairmen; draft exempt. Address F L 392, Tribune.

MECH.—Splendid oppty. for Pontiac or G. M. mech. with front end exp. Steady work; highest pay. Can earn $75 to $100 weekly. Northwest Side Pontiac Dealer. ADDRESS B J 75, TRIBUNE.

MECHANICS and helpers—Mfrs. of machinery have positions open for mechanics who understand metal fabrication. Permanent pos.; essential industry. Paasche Airbrush Co., 1909 Diversey-parkway.

MECHANIC—Some exp. required for bench assembly; 90c hr to start; time and ½ over 40 hrs.; gd. chance for advancement. Essential industry. Apply 1900 S. State.

MECHANIC—For trailer body and chassis work; time ½ over 40 hrs.; essential industry. Trailmobile, 2257 Prairie-avenue.

Mechanical Draftsman
Layout and detail experience; excell. opportunity and permanent position.
Studebaker Machine Co.
1221 S. 9th-av.
Maywood, Ill.

Mechanical Draftsman
Draft exempt; defense plant; experienced on detail machine parts. Address F L 382, Tribune.

Milling Mach. Setup Men
Top wages to right men. New plant, new equipment. ADCO PRODUCTS, 3232 N. Kilpatrick.

Molders and Coremakers
General foundry help. 100% war work. HOWARD FOUNDRY CO., 4918 Bloomingdale. Near Grand and Cicero.

MULTIGRAPH and multicolor operator—Steady position now and after war. Address F L 115, Tribune.

OFFSET PRESSMEN
Day and night shift. Top salaries. Address F L 481, Tribune.

OPTOMETRIST—Expd., for Central Illinois. Exclusive optometric practice; also direct U. S. army work; age no barrier; $90 wk. to start; contract assuring permanency. Interview granted. Write details. ADDRESS F J 52, TRIBUNE.

ORDERLIES.
Also male nurses, white; immediate opening; So. Side home for aged; nice surroundings; room, board, laundry furnished; essential. Apply in person. 5535 ELLIS.

ORDERLY for surgery—Expd.; good salary plus rm. and laundry. Meals at cost in hospital cafeteria. Evanston Hospital, Greenleaf 2500, ext. 526.

PACKERS
ESSENTIAL INDUSTRY.
Louis Zahn Drug Co., 800 S. Kedzie-av.

[Continued on following page.]

HELP WANTED—MEN

IMPORTANT NOTICE.
War Manpower Commission regulations require that most employes must obtain a statement of availability from their present employers—or from the War Manpower Commission—before accepting a job with another employer. Determine whether you can obtain, or need, a statement of availability. You will save your time and that of the employers.

[Continued from preceding page.]

Professions and Trades.

PACKERS—EXPERIENCED
FOR SPECIAL EVENING WORK. 6 P. M. TO 10 P. M. GOOD PAY. APPLY 1ST FLOOR. 30 W. HUBBARD-ST.

PACKER
Stock and shipping room of electrical mfr. Permanent position and excellent working conditions. 48 hour week. Time and ½ over 40 hours. 844 W. Adams. Mon. 0845.

PAINTER
Bldg. maintenance exper. preferred. Steady; essential industry. THE PULLMAN CO. 4310 Shields-av.

PAINTER-SPRAYER
Must have experience; defense work; good wages. Apply 4118 W. Lake-st.

PAINTER—A-1 interior and exterior; able to handle extension ladders; state experience, sal. Write P. O. 546, Evanston, Ill.

PAINT factory workers—Exp.; permanent; group insurance; paid vac.; overtime. Carbit Paint Co., 2942 W. North-av.

PAINTER—First class inside work. Steady job. Cooper Carton Co., 4343 S. Ashland. See Mr. Cooper.

PAINTER—For inside and outside work. Union man. 1854 E. 79th.

PAINTERS-PAPERHANGERS—Exp.; A-1; good pay; steady. Roc. 7126.

PAINTERS—Reliable; boat yard exper. desired but not essential. Keystone 5801.

PAPER CUTTER. FOLDER OPERATOR. GORDON PRESSMAN.
Will pay your price plus plenty of overtime to competent men. Address F L 509. Tribune.

PATTERN MAKER
A reliable local junior dress house has opening for a pattern maker and grader; steady position; state experience and references; strictly confidential. Address F G 231, Tribune.

Pattern Maker and Grader
on medium priced dresses; good pay to the man who qualifies; state age and experience. Address F G 240, Tribune.

PHOTO RETOUCHER
One who can airbrush all mechanical subjects both black and white and color; 40 hr. week; time and ½ overtime; some government work. Address F A 209, Tribune.

PHOTO-ENGRAVER
Stripper and printer; 40 hour weekly guarantee; state qualifications. ADDRESS F L 146, TRIBUNE.

PHOTOGRAPHER—Commercial printer in large photographic studio; permanent position; doing war work; good pay. Standard Studios, Inc., 540 N. Michigan.

PHOTO printer—Portrait exper.; steady employ.; best pay; 40 hr. wk. Apply Denis Studios, 203 N. Wabash bldg.

PHOTO FINISHER—EXPER. KOEHNE STUDIOS, 17 N. STATE-ST.

PHOTOGRAPHIC retouchers—Take home. P. O. Box 5614.

PICTURE frame fitter—Armond Lee & Co., 214 Institute-pl.

PIPE FITTER
Maintenance work. 6 day week; time ½ after 40 hrs. 2310 S. PAULINA

PLASTIC MOLDER
Experienced—Compression Molding. Pay highest rate; overtime. Wm. H. Welsh Co., 2241 S. Indiana-av. Calumet 5454.

PLATING ROOM HELP.
Exp. on refinishing Sterling and plated Holloware; steady; good pay. SWARTZ & CO. 10 S. WABASH-AV.

PLATER—Exp.; plenty of overtime. A1 Plating Works, 2940 W. Lake-st.

PLUG GAGE LAP HANDS
Night only; 57½ hour week; 5 nights; best of working conditions. R. KRASBERG & SONS MFG. CO. 2501 W. Homer-st.

POLISHERS
Experienced with either stationary or flexible shaft grinding wheels; 58 hour week. Day shift. Applicants must have letter of availability. Apply employment department.
LIQUID CARBONIC CORP.
3100 S. Kedzie-av.

POLISHER—On sterling silver holloware. Must be over 50 years old. ADDRESS H 240, TRIBUNE.

PORTER FOR BAKERY. GOOD WAGES. 2717 W. CERMAK.

PRESS FEEDER—MIEHLE
STEADY JOB. RAYNER LITHOGRAPHING CO., 2054 W. Lake-st. Seeley 4710.

PRESS FEEDER.
Cylinder, for South Side shop; steady employment; good wages and working conditions. Kinney Hood Printing Co., 301 E. 138th-st.

Pressed Steel Car Co., Inc.
136th-st. and Brandon-av.
HEGEWISCH STATION, CHICAGO.
INSPECTORS
FOR RECEIVING PRECISION AND FINAL ASSEMBLY.
Cutter Grinders
Tool Inspector
Laborers
Package Wrappers
FOR OVERSEAS SHIPMENTS.

PRESSERS—Expd.; steady; gd. pay. Apply Olympic Cleaners, 157 Douglas-av., Elgin.

PRESSMEN — VERTICAL — KLUGE.
Steady year around job for experienced men; good pay. KUPFER PRINTING CO. 501 S. Jefferson. Har. [illegible]847.

PRESSMAN—To operate Gordon with Miller feeder; opportunity to learn Vertical; steady work. Apply 5th floor, 200 E. Illinois-st.

PRESSMAN—With experience on automatics or jobbers. Permanent job in a specialty printing plant. Good pay, with overtime. Phone Independence 2332.

PRESSMAN—Kelly and vertical. Must be good; high wages; clean, modern plant. Telephone Lawndale 2927.

PRESSMAN—Vertical; exp.; stdy. job; gd. wgs.; mod. plant. Mr. Schultz. Fra. 5544.

PRESSMAN—Expd. Gordon feeder; steady job. Ph. Fra. 5544. Mr. Schultz.

PRINTERS—Cylinder feeders; 1 night 1 day. Gordon feeder. Kluge pressman. Apply day or eve. 148 W. 62d-st.

PRINTER-compositor — Commercial work. Excello Press, 400 N. Homan-av.

PRODUCTION PLANNING HEAD
Ability to plan and schedule various production jobs in war industry; near Chicago; expd. in time study, costs, supervising staff; should know materials, specifications, blueprints. Give full details. ADDRESS C L 591, TRIBUNE.

PRODUCTION clerk—Man with or without experience to learn machine building. Good transportation. Pleasant location. [illegible]

PUNCH PRESS
DRILL PRESS OPERS.
SPOT WELDERS
[illegible]
SOLA ELECTRIC CO.
[illegible]

Punch Press Operators
[illegible]
OAK MFG. CO.
1260 Clybourn.

PUNCH PRESS operators—[illegible]

PUNCH press operator—[illegible]

RADIO REPAIRMEN
ADMIRAL RADIO
100% WAR WORK
[illegible]
CONTINENTAL RADIO AND TELEVISION CORP.
3815 ARMITAGE-AV.

RADIO MAN
[illegible]

RADIO REPAIR MEN
[illegible]

RADIO SERVICE MAN.
[illegible]

ROOFING AND SIDING MAN.
[illegible]

ROUGH GRINDERS
[illegible]

RUBBER INDUSTRY
[illegible]

SANDER and polisher—[illegible]

SCREW MACHINE FOREMAN.
[illegible] Address F A 600, Tribune.

HELP WANTED—MEN
Professions and Trades.

Screw Machine Opers.
LOOP; ALL TRANSPORTATION; NEW CLEVELAND AUTOMATICS; DAYS, NIGHTS.
MFG. INDUSTRIES
10TH FLOOR. 30 W. LAKE.

SETUP MEN
MILLING MACHINE. DRILL PRESS. GRINDERS. CARBOLATHE. PROFILERS. TURRET LATHE. WOODWORKERS. CABINETMAKERS. ALSO
CUTTER GRINDERS
FOR
WAR PLANT
PHONE
RANDOLPH 3260

SEWING MACHINE ADJUSTER
100% war plant; experienced on all types of Singer, Union Special, and Metropolitan machines. Excellent opportunity. Free group insurance. Poster Products, Inc., 3401 W. Division, 2d flr.

SHEET metal mechanics—Outside and inside; good wages, plenty of overtime. 3962 Cottage Grove-av. Oak. 6271.

Shipping Clerk
In essential industry, with some shipping experience, to fill permanent position in old established manufacturing plant making war and essential civilian products; day shift; 55 hours per week; time and ½ for all over 40 hours. Also need pressmen, calender operators, tubing mach. helpers, and gen. factory help.
WILLIAMS, BOWMAN RUBBER CO.
1941-51 S. 54th-av., Cicero

SHIPPERS AND PACKERS
DRILL PRESS OPERATORS
STEADY. WAR PLANT.
SPEED-O-PRINT
161 E. GRAND.

Shipping and Stock Work
38 to 55 yrs. or 4-F men; essential industry; pleasant, permanent; opportunity for advancement. Calumet 4730. Mr. Johnson or Skarecky. Standard Unit Parts Corp., 2027 So. Michigan.

Shipping Clerk Assistant
Permanent position of trust and responsibility to industrious worker; 40 hour week; 8 hrs. wk., guaranteed overtime; vacation with pay. Apply 321 N. Loomis, or call Mr. Wollney, Monroe 2015.

SHIPPING—Receiving helpers for defense plant. Permanent position for right man. No experience necessary. Good pay plus overtime. Draft exempt. Apply Motor Master Prod. Corp., 1800 W. Winnemac.

SHIPPING CLERK.
For small war plant; also to do time-keeping and clerical work; 55 hrs. per week; good pay. Sterling Hardware Mfg. Co., 2341 Nelson.

SHIPPING-warehouse man—Permanent position in essential business. Apply in person. Pyramid Paper Co., 546 W. Washington.

SHIPPING CLERK—With some exp. in paper cutting for printing plant. Steady day work. Good wages. Midwest Offset Co., 817 W. Washington.

Shipyard Workers
100 Arc Welders
Machinists
Electricians
Sheet Metal Workers
Ship Fitters
Boiler Makers
Yardmen
Helpers and Laborers
INTERVIEWS WEEK DAYS, 8 TO 5. SUNDAYS, 10 TO 2.
CALUMET SHIPYARD
9367 Harbor-av., Chicago

SHOE repair man—Experienced; good salary; steady. 4051 N. Elston-av. Jun. 5298

SHOEMAKER—Steady or short hours. 1642 E. 55TH-STREET.

SHOWCARD man — Also cut silk screen stencils; full or part time; possibly work at home; union wages. Michigan 0120.

SIDING APPLICATORS WANTED.
Call in morning, 7:30. Seeley 4310, or 1144 W. Chicago-avenue.

SILVERSMITH—Expd. on repairing hotel silverware. Alt. 417 N. State.

SILK SCREEN
operator. Expd. on fine plastic scales and dials. ADDRESS F L 403, TRIBUNE.

SLIP cover cutters—Sofa, $2.00; chair, $1.50; steady. Fabric Serv., 1400 Adams.

SPRAYER FOREMAN.
Thoroughly expd. handling lacquers, guns, and pressure tanks. Also able to supervise spraying of large quantities of wood products; $1 per hr., time and ½ for overtime. See Mr. Passman, Gliolite Corp., 526 S. Canal.

SPRAYER FOREMAN.
Experienced in japanning, enameling, and lacquers. Steady position with proper incentive to the man who can profitably operate small plant. Call Monday. Mr. Foxx, 2700 N. Karlov-av. Bel. 3386.

SPRAYER — Learner; in war production plant; base rate and bonus; plenty of overtime; apply in person. Jas. P. Marsh Corp., 2073 Southport.

SPRAYERS—Experienced, for lacquering small wood novelties, 90c per hr., plenty overtime. Multiscarf Co., 663 N. Wells. Sup. 3372.

SQUARE Shear Operator—Exp. light mfg.; steady; good salary. 3945 W. 5th.

SQUEEGEE OPERATOR
for precision dial work; good starting salary; 48 hrs. weekly, including 8 hrs. time ½; many advantages; war work only.
General Luminescent Corp.
638 FEDERAL-STREET.

SQUEEGEE operator—Exp. on glass and wood silk screen paint process; 52 hour week; time and ½ after 40 hrs. Sullivan Nolan Advertising Co. 527 W. Chicago.

Stockman-Receiv. Clerk
Excellent opportunity for wide awake man in essential industry; some knowledge of paper required. State experience, age, draft status, and salary expected. ADDRESS F A 404, TRIBUNE.

STOCK ROOM CLERK
for work in shipping room of pharmaceutical manufacturer. No heavy packages. Pleasant working conditions. Permanent position. Good salary to start. 40 hour week; age 18-60. Apply Room 946 Merchandise Mart.

Stock and receiving clerk. Lyon Healy, 1423 W. Lake

TIME AND MOTION STUDY MAN
for work in a plan that has a definite post-war future. [illegible]

[illegible]

TINSMITH
[illegible]

TIRE MAN.
[illegible]

TOOL AND DIE MAKER
[illegible]

TOOL INSPECTORS
[illegible]
Edward Katzinger Co.
[illegible]

TOOL MAKER
[illegible]
MALL TOOL CO.
7740 S. CHICAGO-AV.

TOOL DESIGNERS
[illegible]

TOOL AND DIE MAKERS
DAY AND NIGHT WORK
[illegible]
PORAY, INC.
[illegible]

TOOL AND DIE DESIGNERS
[illegible]

TOOL AND DIE MAKERS.
[illegible]

HELP WANTED—MEN
Professions and Trades.

Tool Designers
Draftsmen
Precision Inspector
Milling Machine Setup
Assemblers
Stockroom Helpers
Packers
Janitors
J. P. SEEBURG CORP.
852 Blackhawk-st.
[2 BLOCKS SOUTH OF NORTH-AV.]

Tool Designers
DRAFTSMEN
TOOL DETAILERS
58 hour week.
AIRCRAFT PRODUCTION ENGINEERS, 1834 W. 59TH-ST.

TOOL AND DIE MAKERS. MACHINISTS. ENGINE LATHE OPER.
100% war work; 58 hour week.
PIERCE WRAPPING MACHINE CO.
625 West Jackson-blvd.

TOOL and die maker—Established N. W. Side manufacturer; essential industry; permanent; good working conditions and overtime. Keystone 5801.

TOOL and gauge makers—1st class; small shop; ideal conditions; 100% defense work. 3045 Irving Park-road.

TOOL and die makers—$1.60 per hour. Toolroom lathe hands. Ph. Canal 3801.

TRIMMER SET-UP MAN
Expd. on Manville and Waterbury machines. Boss Bolt & Nut Co. 3403 W. 47TH-ST.

TRUCK DRIVER
EXPERIENCED. DAY WORK.
North Shore Motor Exp. Co.
1520 W. KINZIE.

Truck Drivers and Helpers
Scavenger experience only. Steady work. $9 a day for drivers and $7.50 a day for helpers. Apply 6:30 a. m., 400 N. Peoria.

Truck Chassis Mechanics
and parts man. Top pay. Bartlett Trailers, 3080 Archer.

TRUCKS—DUMP ONLY
To haul ashes and rubbish. Owner drivers. See Mr. Belgrave, 400 North Peoria.

TRUCK DRIVERS
Good salary. Good hours. 1019 W. Congress.

TRUCK mechanic—Hours 4:30 p. m. to 1 a. m.; 48 hr. week. Peoria Cartage Co., 2111 S. Morgan-st.

TUCK pointers—100% war work. Long job. Republic 10507.

UPHOLSTERERS
CUTTER
ROCK-OLA
MANUFACTURING CORPORATION.
Phone Randolph 7479

UPHOLSTERERS
EXP'D. FOR FULL OR PART TIME WORK; ESSENTIAL PLANT.
S. Karpen Bros., 636 W. Cermak. Can. 6700.

UPHOLSTERERS—Steady; plenty overtime every week; vacation with pay. Workroom Service Co., 435 N. La Salle-st.

UPHOLSTERERS—Steady work; days or evenings. J. & S. Furniture Manufacturing Co., 226 W. Schiller.

WAREHOUSE HELP
Steady; permanent work; good pay. Closed Saturdays. See Mr. Butzen. ROCKWOOD CHOCOLATE CO. 365 E. ILLINOIS-ST.

Wastepaper Baler
Husky fellow: $50 and over. Essential job, post-war opp.; also
2 TRUCK HELPERS
ATLANTIC PAPER CO.
363 E. 23d-street.

WATCHMAKERS.
Take work home; good pay. Call Har. 3634. Sinton, 343 S. Dearborn, Rm. 504.

WATCHMAKERS—Repair watches home; straight wk.; hr. rates; stdy.; also men for shop; gd. sal. Rm. 317, 800 N. Clark.

WATCHMAKER — Permanent position for right man; $75 wk. Regal Crown Jewelers, 352½ E. 47th-st., Oak. 6153.

WELDERS [Electric Arc]—Acetylene machine burners, boiler maker helpers, and drill press operators. Hamler Boiler and Tank Co., 6025 W. 66th-st.

WINDOW washers—A better job with better pay. Phone Hyd. 6746 or Fai. 3436.

Wood Finish Polishers
Good starting rate; overtime guaranteed; essential work.
Apply EMPLOYMENT DEPT.
GULBRANSEN CO.
820 N. KEDZIE-AV.

WOODWORKER
EXPRCD. SHAPER HAND. STERLING WOOD MFG. CO., 1858 W. HASTINGS-ST.

WOODWORKERS
Exp. on boring machines, shapers, and band saws; steady; top wages; overtime. Open until 6:30 p. m. 3245 W. 30th-st.

WOOD PATTERN MAKER—Expd.; good opportunity; permanent position. See Mr. Passman, Gliolite Corp., 526 S. Canal.

WOODTURNERS—Automatic, on variety lathe; steady work; good pay. American Woodworking Co., 1658 N. Lowell.

WOODWORKER—Circular saw man; experience; good pay. 1536 N. Clybourn.

WOODWORKING machine hands — Small wood specialties. 2350 W. Van Buren.

WOODWORKING mach. hands—All around. Also variety lathe turners. 637 W. Oak.

WOOLEN AND TRIMMING STOCK CLERKS. Able to read and write. PORTER, LIGHT NIGHT WORK.
Hours 4 p. m. to 12 p. m. No experience is necessary. Will teach; time and ½ for over 40 hrs. Ask for Bolas W. Palutsis. M. Born & Co., Men's Clothing Mfr. making military uniforms, civilian suits, and overcoats. 1060 W. Adams-street.

WRINGER man and general laundry help—44 hour week; good salary and 1 meal. Presbyterian Hospital, 1753 W. Congress.

ALUMINUM CO. OF AMERICA
Needs men for the following work:
SHIPPING DEPT.
INGOT DEPT.
ROLLING MILL.
INSPECTION DEPT.
MACHINE SHOP.
MAINTENANCE DEPT.
YARD LABOR.
PLANT PROTECTION.
PART TIME WORKERS—4 HOURS.
EMPLOYMENT OFFICES:
47th-st.-1st-av., McCook, Ill.
3011 W. Cermak-road, Chicago.
[OR YOUR NEAREST U. S. EMPLOYMENT SERVICE OFFICE].
Employment offices open 8:30-3:30; TUES.-THUR., EVE. 7 TO 9. DAILY, 8:30 A. M. TO 4 P. M.; SAT.

RUSSELL ELECTRIC CO.
100% WAR WORK.
Free Hospitalization. Group Life Insurance.
48 hr. week. ½ day Saturday.
ROUTERS.
HAND ARMATURE WINDERS.
STOCK HANDLERS.
FLOOR INSPECTORS [day and nite].
DIE MAKERS.
Interviewing daily and Saturday, 9 a. m. to 4 p. m.
340 W. Huron-st.

100% WAR WORK
General Factory Work
75c AN HOUR.
MITCHELL MFG. CO.
2525 CLYBOURN-AV. LIN. 2800.
Employment Office Open 8 A. M.-8 P. M.

The Chicago Screw Co.
WILL INTERVIEW men with high school math. to train as tool grinders, etc.
OPEN DAILY, 8 A. M.-5 P. M. SUNDAYS, 10 A. M.-2 P. M.
1026 S. HOMAN-AVENUE

BOYS AND MEN
to learn Die Casting Trade. High hourly rate while learning; unlimited earnings on piece work basis; 100% war work; good trade after war; a bonus for night work. Persons engaged in war work need availability certificate. 5851 W. Dickens.
Paragon Die Casting Co.

MEN
for
FACTORY WORK
Essential industry.
Phoenix Metal Cap Co.
2444 W. 16th-st.

MEN
WITH OR WITHOUT EXPERIENCE.
STEADY WORK. GOOD PAY. MONTHLY BONUS.
SHOTWELL CANDY CO.
3501 POTOMAC.

GENERAL FACTORY
help, exper. or beginners; defense work; steady; day or night shift; piece work; overtime; bonus; paid vacation; free insurance. Glovemakers, Inc., 1735 W. Diversey-pkw.

MEN AND BOYS
NO EXP. NECESSARY. DEFENSE WORK. GOOD PAY, OVERTIME.
S. W. STEWART MFG. CORP., 4311 N. RAVENSWOOD.

MEN—ESSENTIAL WAR FOOD PLANT. 45C0 S. TRIPP.

HELP WANTED—MEN
Professions and Trades.

DOUGLAS
NEEDS 650 MORE MEN AND WOMEN THIS WEEK

You know the story of the giant C-54 Transport Plane we make—the famous DOUGLAS SKYMASTER. You know how badly these planes are needed to win the war. You have probably heard what a fine place to work this new plant is.
1. Steady, continuous work.
2. NWLB approved wage scales.
3. Time and half over 40 hours.
4. Up to minute, modern plant.
5. All newest equipment.
6. Company furnished tools.
7. Vacation pay plan.
8. Group insurance—life, health and accident and hospitalization.
9. Merit increases and advancement.
10. Aircraft—100% War Work.

EXPERIENCED OR NOT
APPLY N-O-W
Die Finisher; Template and Tool and Die Makers; Bench Machinist; Tube Bender; Heat Treater Steel; Grinder, Planer, Jig Bore, Draw Bench, Drop Hammer, Drill Press, Turret Lathe, Engine Lathe, Milling Machine, Duplicating Machine, Screw Machine Operators; Sheet Metal Worker; Machined Parts, Service and Flight, AAF Magnetic, Sheet Metal, Safety Inspectors; Crater; Jig Builder; Accountant; Electro-Plater; Sign Painter; Liaison Planner; Sand Blaster; Plant Fireman; Tool Designer; Plant Police Officer; Tooling Liaison; Process Standards; Form Block Maker; Precision Inspector; Expediter; Aircraft Assembler; Filer and Burrer and many other job openings.

DON'T DELAY.
Bring birth certificate and come to
BRANCH EMPLOYMENT OFFICE.
4070 Milwaukee-avenue.
9:30 to 7 p. m. Daily except Sunday.
PLANT EMPLOYMENT OFFICE.
Mannheim and Higgins-roads.
8 to 3 p. m. Daily except Sunday.
Buses from Grand and Harlem, Belmont and 80th, Milwaukee and Devon, Irving Park and Narragansett, Milwaukee and Higgins, Diversey and Harlem, Addison and Cumberland, Higgins and Canfield, and Park Ridge or Des Plaines, Illinois.

DOUGLAS

CAMPBELL SOUP COMPANY
Essential Industry
COOKS.
SCALERS.
DIPPERS.
STIRRERS.
BUTCHERS.
NIGHT CLEANERS.
CAR PULLERS.
PLATFORM SERVICE LIFTERS.
MATERIAL HANDLERS IN SHIPPING.
MATERIAL HANDLERS in warehouse.
MATERIAL HANDLERS IN COOLERS.
HUSTLERS.
MACHINE OPERATORS.
MACHINISTS.
MECHANIC'S HELPERS.
PAINTERS.
GUARDS.
COAL PASSERS.
POWER HOUSE WORKERS.
JANITORS.
WASHROOM ATTENDANTS.
Excellent wages; time and one-half for overtime; 10% bonus for night work; uniforms furnished and laundered without charge in all production departments; surface lines to door.
CENTRAL DIVISION.
2550 W. 35TH-ST.

THE BUDA CO.
154TH AND COMMERCIAL-AV.
HARVEY, ILL.
OPEN SUNDAY, 9 TO 3.
I. C. trains. Safeway buses to door.
REQUIRES EXPERIENCED AND INEXPERIENCED
HANDYMEN.
LABORERS.
STOCK TAKERS.
TOOLROOM MACHINISTS.
RADIAL DRILL OPERATORS.
MILLING MACH. OPERATORS.
TURRET LATHE OPERATORS.
HAND SCREW MACH. OPERS.
EXTERNAL GRINDER OPERS.
DISC GRINDER OPERATORS.
ENGINE LATHE OPERATORS.
MILLWRIGHTS.
ELECTRICIANS.
DIESEL ENGINE TESTERS.
DIESEL ENGINE ASSEMBLERS.
COST CLERKS.
PRECISION INSPECTORS.
PLANT GUARDS.

Hall Printing
ESSENTIAL INDUSTRY.
4600 DIVERSEY
Men—Boys
NO EXPERIENCE
Layout Men, Pilers, Packer Boys, Hustlers, Sackers, Loaders, Truckers, Car Unloaders, Feeders or Trimmers, Wash-up Boys, Proofpress Boys, Porters, Laborers, Shop Clerks, Stock Handlers, Wrappers.
FULL OR PART TIME
Empl. Office Open Daily
7 a. m.-9 p. m. (except Sat.)
4600 WEST DIVERSEY

MEN
ESSENTIAL WAR WORK
N. W. SIDE PLANT. [1400 W., 2600 N.]
EARN WHILE YOU LEARN.
Intensive training and rapid advancement for qualified employees. Also many skilled openings for those who qualify. Opportunities now available in
GRINDING.
LATHE.
MILLING.
PROFILING.
SCREW MACHINE.
TOOL ROOM.
INSPECTION.
BENCH WORK.
WIRING.
STOCK ROOM.
GENERAL MAINTENANCE.
Many desirable employe privileges. Prompt interviews from 8 a. m. to 4:30 p. m. Monday thru Saturday, and to 8 p. m. Tuesday and Thursday.
TELETYPE CORP.
EMPLOYMENT OFFICE.
2600 SOUTHPORT-AV.

G. E. X-RAY CORP.
TOOL MAKERS. INSPECTORS.
MACH. OPERS. GRINDERS.
STOCKMEN. DELIV. MEN.
GLASS BLOWERS [RADIO-VACUUM].
PACKERS AND CRATERS.
Inexpd. men-boys to be trained in shop jobs. Definite post-war program.
Corner Jackson-Damen
8-5 DAILY MON. THRU SAT.

WAR WORK IN STEEL PLANT
FOR 6 DAY SHIFT. HIGH RATE OF PAY.
Bring birth certificate and certificate of availability.
Do not apply if now employed in war work.
Applications received daily.
Wisconsin Steel Works
2701 E. 106TH-ST.
1 BLOCK EAST OF TORRENCE.

MEN—WOMEN
WE HAVE JOBS FOR YOU! We can use you even if you are occupationally handicapped. We will train you for a unique trade that has excellent possibilities for the future; excellent pay, free insurance, large bonuses. Only requirements: good eyes and hands. Come in to see us today—now! Ask for Miss Dill.
EVERSHARP, INC.
1800 W. ROSCOE-ST.

100% WAR WORK
TOOL CRIB ATTENDANT.
Some experience
MECHANICAL ASSEMBLING [tools].
PRECISION INSPECTORS.
Experienced. Nights.
LABORERS. SHIPPING ROOM.
BRAD-FOOTE GEAR
1306 S. CICERO-AV.

MEN
DEFENSE PLANT
65c PER HOUR
OVERTIME.
2414 W. 21ST-STREET.

Man—General Factory Work
With some mechanical ability; 80c per hour to start. Vi-Co Products Co., 415 W. Scott-st., 1 block north of Division and Sedgwick.

MEN
for general factory work with food mfr.; 8 hr. day; 5 day week. Bear Stewart Co., 310 S. PEORIA.

MAN—Wanted, light factory work, compounding chemicals, shipping and receiving. Reply stating full qualifications. Address F L 147, Tribune.

MEN—For essential war wrk., no exp. nec.; we train you at full pay; rapid advancement; post-war future. 1901 S. Indiana.

MEN—FOR LIGHT FACTORY WORK. Apply 2120 W. Lake-st.

HELP WANTED—MEN
Professions and Trades.

Get In War Production with the Diesel Locomotive Builders
WANTED IMMEDIATELY
150 ARC WELDERS
1,500 men and women as milling mach. operators, fabrication machine opers., Hydrotel mill operators, turret lathe operators, engine lathe operators, sheet metal mechanics, punch press operators, boring mill operators, drill press operators, machine repair men, packers and craters, Borematic operators, centerless grinders, jig bore operators, armature winders, material handlers, Bullard operators, Gisholt operators, surface grinders, shear operators, crib attendants, flame burners, engine testers, heat treaters, shaper hands, gear grinder, gear hobbers, tool grinders, stock takers, toolmakers, steel fitters, blacksmiths, utility men, carpenters, assemblers, degreasers, inspectors, clampers, laborers, janitors, burrers, platers, oilers.
MANY ADVANTAGES
YEAR-ROUND JOBS; NO LAYOFF FOR MODEL CHANGES; NO CONVERSION PROBLEM; HEAVY BACKLOG OF ORDERS; VALUABLE DIESEL EXPERIENCE; MAXIMUM "TAKE HOME" PAY; INSURANCE BENEFITS; UNSKILLED PAY WHILE LEARNING.
Apply today at 38 N. Dearborn or at plant
EMPLOYMENT OFFICES OPEN 8 A.M.-8 P.M. MONDAY, WEDNESDAY. 8-5 TUES., THURS., FRI., SAT. 2 P. M.-6 P. M. SUNDAY.
West Towns and Bluebird Bus Service to plant.
Electro-Motive
Division
General Motors Corp.
LA GRANGE, ILL.
HOME OF THE DIESEL LOCOMOTIVES.

WILL TRAIN
S crew mach. opers., hand
T ruckers
E lectrical testers
W ashers
A ssemblers
R eceiving clerks
T ool designers

W elders
A utomatic screw mch. opr
R adio repairmen
N ew Britain operators
E lectronic inspection
R ackers and packers

C alibrators
O il separators
R aw material inspectors
P unch press operators
O rder detailers and clerks
R epairmen, elect. instr.
A rmature-coil winders
T hread milling-grinding
I nspection for experienced
O r
N ew and inexp. persons

APPLY PERSONNEL OFFICE. DIVERSEY AND WOLCOTT.
8 A. M.-7 P. M. MONDAY.
8 A. M.-4 P. M. TUES. THRU SAT.

1,000 HARD OF HEARING
People Wanted at Zenith
FREE
HEARING AID
A challenge to you! Take your rightful place in industry . . . no barriers . . . no handicap! We loan you a hearing aid which becomes your property after 60 days of continuous employment.
BOYS AND MEN, 17 to 55.
NO EXPERIENCE REQUIRED.
We are training men in punch press, welding, bench work, grinding, stock, packing, soldering, buffing, caustic dipping, janitor service, cafeteria work, window washing, tool checking, tapping and material checking.
EMPLOYMENT OFFICE OPEN
TODAY UNTIL 4 P. M.
SUNDAY 9 A. M. TO 4 P. M.
ZENITH RADIO CORP.
6001 W. DICKENS-AV.
1 block south of Grand and Austin-aves.

DEFENSE PLANT NEEDS
20 Machine Operators
Bench Lathe Operators
Speed Lathe Operators
Milling Machine Operators
Drill Press Operators
Profilers
Tool Makers
Mechanical Assemblers
Burring and Filing Operations
Shipping Room Helper
Good pay and working conditions. 48 hour week. Considerate supervision.
MOTIOGRAPH
4431 W. LAKE-ST.

GOODMAN MFG. CO.
WILL TEACH YOU A TRADE.
A POST-WAR FUTURE.
AN ESSENTIAL INDUSTRY.
producing
A PEACE TIME PRODUCT.
MACHINE HANDS
BENCH HANDS
ORDER PICKERS
PACKERS
BLACKSMITH HELPERS
ELECTRICIAN HELPERS
HEAT TREAT HELPERS
HALSTED AT 48TH-PLACE.

Wanted Immediately
Sheet Metal Workers
Wiedemann Punch Opers.
Punch Press Operators
Brake Operators
Inspectors
Trainees
Laborers
Day and night shifts. 48 hr. schedule.
WESTINGHOUSE
2211 W. Pershing-rd.
[3900 SOUTH.]

Burring Men
Drill Press Opers.
Drill Press Set-Up Men
Machine Attendants
Milling Mach. Opers.
Punch Press Set-Up Men
Punch Operators
Good salary, working conditions; after 6 mos. employes eligible to group life, hospital, and surgical insurance.
ACME STEEL CO.
2840 ARCHER-AV.

WAR JOBS WITH
LONG RANGE POSSIBILITIES.
Men and boys, 17 years and over.
LABORERS.
SPRAY PAINTERS.
BURNERS.
Bonus for night shift. Operated 6 days a week, every week, in war and peace, for over a hundred years. Excellent pay, with much overtime. If now working in essential industry do not apply.
JOS. T. RYERSON & SON, INC., 16TH AND ROCKWELL-STS.

MEN AND BOYS
WE WILL TEACH YOU PRECISION TOOL WORK ON
LATHES
MILLS
GRINDERS
100% defense plant.
No experience necessary. Good starting salary. Post-war security. Hay. 3710.

COLORED MAN
Help in factory; stock room work. Apply 2451 S. Michigan, 2d Floor.

MEN UP TO 65 YEARS
Extremely light work. No exp. necessary. Time and ½ for overtime.
McLEAN'S, 612 Orleans, 2d floor.

MAN—Assistant to shipper in meat warehouse. Steady employment; 40 hours and overtime. Good wages.
ADDRESS F J 110, TRIBUNE.

WAR WORK.
Man with mechanical ability work as machinist's assistant. Radio Technic. Lab., 1328 Sherman, Evanston. Davis 1328.

JOBS open in our shipping room paying 65c, 70c per hr.; time and ½ over 40. Apply 237 E. Grand-av., 1st floor.

HELP WANTED—MEN
Professions and Trades.

GET YOUR WAR JOB NOW
Making Aircraft Forgings!
MAINTENANCE HELPERS
SHIPPING CHECKERS
PRESS OPERATORS
INSTRUMENT MEN
OIL DISPENSERS
FORGE HELPERS
ELECTRICIANS
MILLWRIGHTS
ASH PULLERS
DIE SETTERS
MACHINISTS
SHEARERS
JANITORS
GUARDS
HEATERS
YARDMEN
GRINDERS
SWEEPERS
REPAIRMEN
CAR LOADERS
DIE CHIPPERS
STOCK HANDLERS
FURNACE LOADERS
ELECTRIC TRUCKERS
HEAT TREAT HELPERS
BOILER ROOM HELPERS
TOOL CRIB ATTENDANTS
We Train You on the Job
WYMAN-GORDON CO.
Ingalls-Shepard Division
146th and Wood-st., Harvey
[Just 32 min. from Chi. Loop by I. C.]
LARGEST PRODUCERS OF AIRCRAFT FORGINGS IN THE WORLD

WESTERN ELECTRIC
NEEDS
Men and Boys to Help
turn out war materials at its West and N. W. side plants. Good starting rates and automatic increases; excellent working conditions.
WIRE MEN.
ASSEMBLERS.
BENCH HANDS.
DETAIL MAKERS.
DRILL PRESS OPS.
PUNCH PRESS OPS.
MACH. SET-UP MEN.
MATERIAL HANDLERS.
BRASS MILL HELPERS.
WOOD SHOP LABORERS.
HAND SCREW MACH. OPS.
BLUE PRINT MACH. OPERS.
AUTOMATIC SCREW MACH. OPS.
TEST APPAR. REPAIR MEN.
MILLING MACH. OPERS.
ELECTRICAL TESTERS.
POWER HSE. HELPERS.
STOCK SELECTORS.
TOOL ROOM MEN.
FDRY. LABORERS.
MACHINISTS.
INSPECTORS.
JANITORS.
"For 50 Years a Good Place to Work"
APPLY AT
2060 N. KOLMAR-AV.
OR 23D-PL. AND CICERO-AV.
OR 39 S. STATE-ST.

MEN OVER 38
WE HAVE THE FOLLOWING OPENINGS FOR THOSE WHO LIKE WORKING UNDER PLEASANT CONDITIONS WITH UNUSUALLY CLEAN SURROUNDINGS. GOOD STARTING PAY.
Inspectors
Testers
Assemblers
Optical Workers
Bench Workers
Machine Operators
Drill Press Operators
Solderers
Packers and Wrappers
Stock and Shipping
Filers
Burrers
ASK FOR MR. HANSON.
210 E. OHIO. ROOM 204.

WAR JOBS
AT ONCE
BUTCHERS.
PORK BONERS.
GENERAL FACTORY LABOR.
CLEAN-UP MEN.
TRUCKERS.
CHITTERLINGS WASHERS.
ORDER FILLERS.
CANNING ROOM LABOR.
CURING DEPT. HELPERS.
DAY AND NITE SHIFTS.
GUARANTEED WORK WEEK.
AGAR PACKING CO.
4057 S. UNION-AV.
1 blk. east of Halsted-st. and L sta.
150 million European people to be fed; continuous job prospects now and future.

PROCTER & GAMBLE
FACTORY WORKERS
GOOD JOBS AVAILABLE IN ESSENTIAL INDUSTRY. NO EXPERIENCE REQ.
STRIPPERS AND SETTERS.
CAR UNLOADERS.
WAREHOUSE TRUCKERS.
GENERAL LABORERS.
DRUM HANDLERS.
NIGHT CLEAN-UP MEN.
TIME AND ½ FOR OVERTIME; OPPORTUNITY TO PARTICIPATE IN WORK BONUS, SICK BENEFIT AND PROFIT SHARING PLAN.
1232 W. NORTH-AV.

Action for Toolroom
Grinders
Lathe Hands
Milling Hands
General Machinists
Floor Inspectors
GOOD WORKING CONDITIONS.
AHLBERG BEARING CO.
3019 W. 47th-st.

Essential War Jobs
MACHINISTS
PRODUCTION GRINDERS
INSPECTORS
PUNCH PRESS OPERATORS
SHIPPING ROOM HELPERS
Day and Night Shifts
CHICAGO FLEXIBLE SHAFT CO.
5600 W. ROOSEVELT-RD.

LION MFG. CORP.
NEEDS
TOOL MAKERS
TOOL GRINDERS
APPLY
2640 BELMONT

MEN—100% WAR WORK
FOR TRAINING AS SILK SCREEN PRINTERS.
On Signal Corps Equipment.
Starting rate $36.40 for 48 hrs. on day shift. Rapid advance, and oppor. to increase earnings substantially thru production bonus.
CROWE NAME PLATE CO.
1749 GRACE-ST. BIT. 4277.

ASST. DEVELOPMENT ENGINEER.
Small war plant just west of Chicago needs development engineer to assist in all phases of research in development laboratory on products now being used in war effort. Some background in hydraulics helpful; exc. possibilities for post-war future. In reply state age, draft status, exp., education, and salary desired. Address F L 247, Tribune.

General Shop Workers
Drill Press Operators
MEN OR BOYS.
100% WAR WORK.
ROCKWELL ENGINEERING CO., 10126 SOUTH WESTERN-AV.

MEN
WHITE OR COLORED.
From 17 to 60; light factory work; no exp. necessary; day shift; no Sunday work; earn $38.40 minimum for 56 hour week. Apply 431 N. Wolcott-av.

MAN—Not subject to draft, for work in shipping room. Good pay, plenty of overtime, chance for quick advancement to shipping clerk.
Clarin Mfg. Co., 4640 W. Harrison.

WANTED—2 first class Bee-line truck machine operators at once; top wages; write stating qualifications; exp.; and draft status. Holbeck Auto Works, 361 12th-av., San Diego, Cal.

MEN—For general factory and stock work; good starting salary; time and ½ for overtime. See Mr. Passman, The Gliolite Corp., 526 S. Canal-st.

MEN—For general factory and shipping platform work. No experience necessary. Defense work. Overtime. Apply Personnel Office, 1208 W. Cermak.

MAN—Familiar with setting of sheet metal tools. 100% war work; good post-war future. Address F J 116, Tribune.

HELP WANTED—MEN
Professions and Trades.

SOUTHERN PACIFIC
OFFERS YOU
A GOOD PAYING RAILROAD JOB IN CALIFORNIA, OREGON, NEVADA, UTAH, ARIZONA, TEXAS.
FREE TRANSPORTATION FROM CHICAGO TO THE JOB.
HERE'S WHY IT PAYS TO WORK FOR SOUTHERN PACIFIC.
1 S. P. is a "front line" war industry. It serves more military and naval establishments than any road in the United States.
2. S. P. is a big progressive company. S. P. is the longest railroad in the nation, biggest railroad in the West. A big company means big opportunities.
3. S.P. is in business to stay. S.P. helped build the West. It intends to continue.
4. S. P. offers you the benefits of the Federal Railroad Retirement Act, the advantages of a fine Medical and Hospital service.
5 S. P. has the kind of job you'll like where you'll like to live.
6. S. P. is a good company to work for.
NEEDED NOW ARE—
WATER SERVICE MECHANICS
FIREMEN AND SWITCHMEN
EXPERIENCED BRAKEMEN
PLANING MILL WORKERS
SHEET METAL WORKERS
CLERK—WAREHOUSEMEN
ROUNDHOUSE HELPERS
CLERK—BAGGAGEMEN
STATION CLERKS
TICKET CLERKS
SHOP WORKERS.
TELEGRAPHERS
BOILERMAKERS
ELECTRICIANS
YARD CLERKS
B AND B MEN
BLACKSMITHS
PIPEFITTERS
CARPENTERS
MACHINISTS
SIGNALMEN
PLUMBERS
PAINTERS
CARMEN
Write or Make Personal Application to:
U. S. Railroad Retirement Board
409 W. WASHINGTON-ST., CHICAGO.
ASK FOR MR. L. J. LYONS.

DODGE
CHICAGO PLANT
Inspection Executive
Technically qualified executive wanted to take full charge of important activity in large war plant. Must be familiar with all types of inspection and capable of directing activities of extensive personnel. Please apply by letter only, stating previous experience and present employment. Address F L 198, Tribune.
We also want:
JOB SETTERS.
INTERNAL AND EXTERNAL SURFACE GRINDERS.
BROACH AND BURNISH OPERATORS.
GEAR CUTTERS.
LATHE OPERATORS.
BLEND AND POLISH OPERATOLS.
AUTOMATIC SCREW MACHINE OPERATORS.
BULLARD MULTIMATIC OPERATORS.
LAP AND HONE OPERATORS.
ALUMINUM FOUNDRY OPERATORS.
SHAKE OUT OPERATORS.
CONVEYOR LOADERS.
FILE CHIP AND CLEAN-UP WORKERS.
CORE MAKERS.
ELECTRICIANS.
MILLWRIGHTS.
MILL CARPENTERS.
DIE SINKERS FOR STEEL FORGINGS.
DIE TRIMMER MAKERS.
FORGE DIE ROOM MACHINISTS.
TOOL ROOM CUTTER GRINDERS.
MECHANICAL DRAFTSMEN.
ELECTRICAL ENGINEERS.
WOOD & METAL PATTERN MAKERS.
DODGE
CHICAGO PLANT
DIVISION OF CHRYSLER CORP.
7401 S. CICERO-AVENUE

NEEDED IN ESSENTIAL WAR INDUSTRY:
Drill Press Operators
Drill Press Setup Men
Milling Machine Setup Men
P. & W. Profiling Setters and Operators
B. & S. Auto. Screw Mach. Operators and Setup Men
Machine Operators
Shop Clerks
Tool Crib Attendants
General Laborers
Thread Grinders
Steam Fitters
Paper Cutters
Draftsmen
Excellent transportation, street car, L train. Long established firm near Loop. Excellent working conditions.
Phone Mon. 7460, Ext. 218

THE
BASTIAN-BLESSING CO.
Needs
50 MEN NOW
For critical war jobs; no experience req.
As
ASSEMBLERS.
DIPPERS.
PACKERS.
SHIPPERS.
MACHINE MEN.
STOCK COUNTERS.
STOCK HANDLERS.
BENCH WORK.
LABORERS.
Some openings for
DRILL PRESS MEN.
MILLING MACHINE MEN.
Best working conditions.
Cafeteria.
4201 W. PETERSON-AV.

MEN
RADIO
100% WAR WORK
LINE SUPERVISORS.
WIREMEN.
INSPECTORS.
TESTERS.
REPAIR MEN.
ELECTRICIANS.
STOCK SUPERVISOR.
SHEET METAL MEN.
Must be citizens.
Permanent future.
Press Wireless, Inc.
Employment Dept.
2743 SOUTHPORT
CORNER DIVERSEY AND SOUTHPORT.

CUNEO PRESS
NEEDS
Pressroom Helpers
Bindery Helpers
Car Unloaders
Stock Handlers
Shipping Room Help
ALSO EXPERIENCED
TRIMMING MACH. OPERS., 2 [DAYS]
FOLDING MACH. OPERS., 2 [DAYS].
FLAT CUTTERS, 6 [DAYS OR NIGHTS].
UNION SCALE PAID.
465 W. Cermak-rd., 2d Flr.

100% WAR PLANT
Just awarded the Army and Navy "E" for excellence of production of signal corps equip.; offers top wages for the following help:
WRINKLE SPRAYERS: EXPD.
PLATERS.
PLATERS HELPERS.
MAINTENANCE MEN.
LEAD DIPPERS AND HELPERS.
SHIPPING AND RECEIVING AND GENERAL FACTORY HELP.
Positions are permanent and include wage incentive plan, group life insurance, music and many other features.
Master Finishers Inc., 2415 S. Prairie.

WESTERN PACIFIC RAILROAD
wants in California, Nevada, and Utah experienced telegraphers, station clerks, yard clerks, brakemen, oil burner firemen, switchmen, dispatchers.
Free transportation from Chicago to the job.
Make personal or written application to U. S. Railroad Retirement Board, 409 W. Washington-st., Chicago. Ask for Mr. McCarthy.

100% Defense Plant Needs Automatic Screw Machine Operators and Set-Up Men; Hand Screw Machine Operators and Set-Up Men; Drill Press Operators
Good wages; overtime; bonus. Day and nite work. 2617 Fletcher-st.

MEN, 17-50
No experience necessary. Full or part time. Hours arranged to suit your need. Light shop work. Excellent post-war possibilities. Quarterly bonus. Profit sharing plan. Paid vacations.
MR. CASSEL.
AUTOMATIC CANTEEN CO.
4633 GLADYS-AV.

PACKERS
Good opportunity for Glassware Packers in permanent, essential industry. Loop location. Phone Mr. Blair, State 1441.

MAN TO WORK IN button and buckle factory. Must be expd. PARAMOUNT BUCKLE & BUTTON CO. 333 S. MARKET.

MEN—18 to 60 years; for light factory work in machine shop. Willing to learn. 2505-19 S. State.

HELP WANTED—MEN
Professions and Trades.

INEXPERIENCED MEN
BELL & HOWELL CO.
announces the opening of a new loop employment office for the convenience of men now engaged in nondefense work who wish to enter a fascinating war industry.
See for yourself our actual production operations—
LENSCRAFT
Our five Chicago plants are located at
1801 Larchmont-av.
7100 McCormick-blvd.
4045 N. Rockwell-st.
1755 Irving Park-rd.
6618 N. Western-av.
OPENINGS NOW FOR
Optical workers, lens makers, glass molders, paint sprayers, machine hands, case makers, machinists, tool makers, assemblers, bench workers, experimental men, physicists, chemists, maintenance men, carpenters, electricians, draftsmen, designers, wood workers, testers, radio service men, packers, shippers, helpers, laborers.
VISIT OUR DISPLAY—Of the finest motion picture cameras, projectors and equipment used by professionals and amateurs. See the Bell & Howell Camera used by Admiral Byrd on his trans-Atlantic flight.
BELL & HOWELL CO.
31 N. Dearborn-st—Ground floor.
Open 8:30 A. M. to 6 P. M. daily.
Monday & Thurs. evening to 8:30 P. M.

ALL CLASSES OF RAILROAD WORKERS
NEEDED BY
SANTA FE RY.
FOR GOOD PAYING JOBS IN ARIZONA AND CALIFORNIA.
Railroad employes are front line soldiers on the home front. Help with the great battle of transportation by filling one of many jobs immed. available on the Santa Fe. Here are a few:
BRAKEMEN.
SWITCHMEN.
ENGINEERS.
FIREMEN.
SIGNALMEN.
ASST. SIGNALMEN.
SIGNAL HELPERS.
LINEMEN.
GROUNDMEN.
TELEGRAPHERS.
MULTIPLEX OPERATORS.
APPRENTICE OPERATORS.
MESSENGERS.
STENOGRAPHERS.
TYPISTS.
WATER SERVICE HELPERS.
YARD CLERKS.
CAR CLERKS.
CREW CALLERS.
PAINTERS.
CARPENTERS.
BRIDGE AND BUILDING HELPERS.
SANTA FE OFFERS:
1—Free trans. to point of employment.
2—Assistance in securing lodging.
3—Special restaurant facilities available at many important operating terminals.
4—Hospitalization and retirement plan . . and many other advantages.
Work this winter in the warm, sunny climate of Arizona or California on A VITAL SANTA FE WAR JOB.
Make personal or written application to U. S. Railroad Retirement Board, 409 W. Washington-street, Chicago. Ask for Mr. Brown or Mr. Smith.

MEET TOM
He likes his job at Wards because it keeps him active . . . pays him well . . . and gives him a pleasant feeling of security. What's more, he gets a liberal employe discount on everything he buys . . . and that's a lot these days with CHRISTMAS so close.
Come in today and ask about the opportunities now available to you. No experience is needed. . . . We train you at full pay. Get a job with a future at Montgomery Ward.
Assemblers—Mdse. Examiners—Mdse. prep clerk—Catalog sales clerks — Messengers — Packers—Supply men—Rackers—Stock men—Utility clerk, Sealers—Order checker and packer—Freight handler—Bus boy — Receiving clerk—Window Display Men — Window Washers—Silk Screen Washers — Auditor—Rate clerk—Bookkeeper — Appliance Repair Man—Watch Repair Man.
MONTGOMERY WARD & CO.
Employment Offices, 2d Flr.
8:30 A. M.-8 P. M.
Saturday Until 2 P. M.
618 W. CHICAGO-AV.

MEN.
AUTOMATIC ELECTRIC COMPANY
NEEDS 50 MEN
For the following positions:
STOCK MEN.
LABORERS.
TRUCKERS.
PUNCH PRESS OPERATORS.
SHIPPING ROOM MEN.
AUTOMATIC SCREW MACH. OPRS.
BAKELITE MOLDERS.
RECEIVING ROOM MEN.
JANITORS.
Good starting rates and regular increase per union agreement.
EMPLOYMENT OFFICE OPEN daily, including Saturdays.
AUTOMATIC ELECTRIC CO.
1019 W. VAN BUREN

DOORMAN-ELEVATOR OPERATOR.
White; for high class residential bldg.; 4 to 12 midnight; no experience necessary; $110 per mo. See Mrs. Cliff, 900 N. Michigan-av.

Pharmacist.

PHARMACIST OR ASSISTANT.
The fastest growing pharmaceutical house in the country with a large old complete ethical line being sold to physicians, would like to talk with you. Our men earning income that will surprise you. Substantial starting salary and training. Must be bondable; car essential. Write now for interview or application blank. Address F J 118, Tribune.

REG. PHARMACISTS
PERMANENT POSITIONS NOW OPEN IN OUR DRUG DEPARTMENT.
Marshall Field & Co.
EMPLOYMENT OFFICES, 3d FLOOR.

PHARMACIST
Background and preference for high type clientele and merchandise; managerial ability. Chicago's finest drug store. Lobby Drug Co., Sherman Hotel. Apply 155 N. Clark. Room 200.

REG. pharmacist—To manage store days; good salary. Address H 167, Tribune.

Farm and Garden Help.

FARM hand—Experienced; familiar with soil and crop rotation; large dairy farm; Woodstock district; must qualify as single man to room and board on farm. Excellent proposition for right man. Address F L 270, Tribune.

Clubs, Hotels, and Restaurants.

ABBOTT HALL
HOUSING and FEEDING MIDSHIPMEN.
Housemen, $22 a week to start; automatic raises; 48 hrs. a wk.; no Sun. wrk.
ABBOTT HALL, 710 LAKE SHORE-DR.

Ambassador Hotel
PASTRY HELPER.
POT WASHERS.
OYSTER MAN.
DISHWASHERS.
Good pay. Good Meals.
See the chef. 1300 N. State-st.
Near Subway and streetcar.

BAR porter—Also doorman; white or colored; good pay; convenient hours. Apply Mr. Mitchell, Manager, Hotel Maryland, 900 Rush.

BAR porter—No Sundays; good salary and meals. Huylers, 147 E. Walton.

BARTENDER'S assistant—Some exp.; married; nice appearing; not over 45; good salary; hours 5 p. m. to 2 a. m. Apply anytime aft. 7 p. m. Tony's, 909 Rush-st.

BARTENDER—Married man, preferred for night work in bowling alley. Call after 4 p. m. Law. 10016.

BARTENDER — Cocktail lounge; nights; W. Side. Give age, exp. ADDRESS F L 409, TRIBUNE.

BARTENDER—Exper., for nights; good pay. Al's Seldom Inn, 4656 N. Clark. Rav. 10295. Call after 4 p. m.

BARTENDER. Call after 8 p. m., Circle Inn, northwest 63d and Cottage Grove.

BARTENDER—FOR NIGHT WORK. CAPITOL 2859.

BARTENDER—GOOD SALARY. ADDRESS F L 517, TRIBUNE.

BARTENDER—EXPD.; GOOD SALARY. ISBELL'S, 1435 HYDE PARK.

BELL boy—Colored; middle aged. Woodmere Hotel 4641 Woodlawn.

BELLMAN—White; 11 to 7 a. m.; assist clerk, operate switchboard, elevator; $100 month plus tips; refs.
WATCHMAN—White; 12 midnight to 7 a. m.; operate elev.; $100 mo.; refs.
VACUUM MAN—8 to 5:30 p. m.; off Sundays; $112 mo.; references.
HOTEL WACKER. SUP. 1386.

BUS MAN—No Sundays or holidays; $23 week. Apply 549 E. Illinois-st.

[Continued on following page.]

HELP WANTED—MEN

[Continued from preceding page.]

Clubs, Hotels, and Restaurants.

BISMARCK HOTEL
Has PERMANENT positions for:
Dish Carriers [white or colored].
Dishwashers.
Housemen [white or colored].
Laundry Washroom Helper.
Linen Man.
Pot Washers [white or colored].
Room Clerk—Experienced Vacuum Man.
Wall Washers.
Apply Personnel Department,
Room 200. 134 N. La Salle-st.

BUS—DISHWASHERS
PORTERS
16 to 50 yrs. of age. Good salary. Meals and uniforms furnished.
DE MET'S, INC., 312 W. MADISON.

BUS men—Colored; high class dining rm. Long or short hours. $100 mo., plus meals and tips. Apply Miss Lyons, Drake Hotel, Walton and Michigan.

BUS boys and porters—Good wages and tips. See the steward, Gateway Restaurant Northwestern station.

BUS boy, room service—Apply Timekeeper, Edgewater Beach Hotel, 5349 Sheridan.

CAFETERIA SUPERVISOR
Draft exempt; one who has a thoro knowledge of food service and has a successful record in dealing with people. Night shift, 11:30 p. m. to 7:30 a. m. Apply Employment Office.
Edison G. E. Appliance Co.
5660 W. TAYLOR-ST.

CAFETERIA HELPER
PART TIME; 11 a. m. to 3; permanent. Apply 956 E. 58th-st., room 201.

CARVER, steam table, and counter men—For cafeteria; top sal. 3146 Roosevelt-rd.

CHEF
DEFENSE PLANT CAFETERIA IN
CLEVELAND, OHIO
Exc. opp.; pleasant working conditions. Birth certificate or citizenship papers. Apply Miss Simpson.
8 S. Michigan 9th Floor

CHEF—Expd.; white; hours 7 a. m. to 3 p. m.; Sundays off; good pay. Indiana Cafe, 2301 S. Indiana-av.

CLEANERS
APPLY TIMEKEEPER'S OFFICE.
EDGEWATER BEACH
HOTEL
5349 SHERIDAN-RD. LON. 6000.

COLORED DISHWASHERS
AND BUS BOYS.
HIGHEST PAY, MEALS AND UNIFORMS FURNISHED. FOR SANDWICH SHOP. O'CONNELL'S, 422 E. GRAND.

COMBINATION houseman and elevator operator—Live at hotel; refined colored. Northmere Hotel, 4943 N. Kenmore-av.

COOKS
BUTCHERS
DISHWASHERS
STOCKROOM CLERKS
Excellent starting salary, with time and ½ over 40 hours. Days jobs. . . . No Sundays or holidays. Good working conditions. Uniforms furnished and laundered. Meals furnished.
MONTGOMERY WARD,
618 W. CHICAGO-AV. 8:30 a. m.-8 p. m.

COOK—NITES
GOOD WAGES
WALTER POWERS CO.
1319 E. 63d.

COOK
Must be experienced; good pay; steady position. Apply to chef.
OLD HEIDELBERG, 14 W. Randolph.

COOK'S HELPER
LARGE CAFETERIA.
Skooglund's, 1138 Wilson-av.

COOK—Short order; white; good salary; experienced. Jack Spratt, 1237 E. 47th-st.

COOK—Fry or broiler. Hotel experience. 4607 Sheridan-road.

COOK—2d; colored; good wages; no Sunday. 28 N. Dearborn.

COOK—White or colored. Day or nights. The Ranch Restaurant, 123 E. Oak-st.

COOK—SUNDAYS ONLY; SALARY OPEN. LONGBEACH 0700.

CLUB OR HOTEL NIGHT CLERK.
University Club, 76 E. Monroe.

COUNTER MEN
GRILL MAN
BUS BOYS
Good hours and salary; meals and uniforms; 6 day week.
Harding's, 68 W. Madison

COUNTER MEN
GRILL MEN.
FOR LOOP AND NORTH SIDE SANDWICH SHOPS. TOP SALARIES. PAID VACATIONS. MEALS AND UNIFORMS FURNISHED. WILL TRAIN. APPLY O'CONNELL'S, 422 E. GRAND.

Counter Man or Woman
Some exp., self-service. Top salary and meals. Also part time man, 5 to 9 p. m. 5307 Lake Park.

COUNTER and grill man—Nights. Top wages. Refs. 4323 W. North. Alb. 5641.

DESK clerk—Middle aged preferred; hours 8 a. m. to 4 p. m.; 6 day week. St. George Hotel. Dor. 7300.

DISHWASHER
All-around kitchen helper. White. Machine work. No Sun. $30 per wk. Start 6 a. m. Armour & Co., 1355 W. 31st-st., 3d floor.

DISHWASHERS
Colored; expd. on dishwashing machine; small restaurant; $27.50 per week; meals and uniforms furnished. Edward's 3807 Broadway.

Dishwashers—Runners
Bus Boys—Kitchen Porter
Whi. or Col. Apply Steward.
Hotel Atlantic. 328 S. Clark.

DISHWASHERS
$30. Colored or white.
6415 N. Western, Ambassador 9396, or 7249 W. Lake-st. Forest 4012.

DISHWASHER.
11 a. m. to 8 p. m. Top pay; good working conditions; no Sundays. Stevens Bldg. Restaurant, 8th flr., 17 N. State.

DISHWASHERS
No Sunday work. Furniture Club. 666 Lake Shore. Ask for Chef.

DISHWASHER — White; immediately, for general kitchen work; salary, room, board, laundry; good home. Apply in person. 5535 ELLIS.

DISHWASHERS—Experienced; dishwashing machine; $30 per week. Barney's Market Club, 741 W. Randolph.

DISHWASHER and porter— Colored for Sat. and Sun. $5 daily; meals; uniforms. Shirley's 219 N. Pulaski, after 1 p. m.

DISHWASHER and porter—Steady; 8 hours; good salary. Ward's Diner, 4749 W. Madison.

DISHWASHERS—Machine; $70, room and board. 4607 Sheridan-road.

DISHWASHER WANTED.
Standard Club, 330 Plymouth-ct.

DISHWASHER—Best job in town.
GREEN SHUTTERS, 212 E. Ohio-st.

DISHWASHER, white—No Sun. or holidays. $25 per week. 1658 Cortland-st.

DISHWASHER—$30 a week and meals. Ferndell Restaurant, 3956 W. North-av.

DISHWASHER—Expd.; 4 p. m.-1 a. m.; top wages. Black Forest, 2638 N. Clark.

DISHWASHER—11 a. m. to 8 p. m. No Sunday. $24 and meals. 24 E. Jackson.

DISHWASHERS—Experd.; good pay to start. Chatham Post, 7856 Cottage Grove.

DISHWASHER—Colored; exper.; $25 week. Continental Rest., 722 W. 63d-street.

DISHWASHER—Colored; good sal.; meals also wk.-ends. See chef, 4014 Milwaukee.

DISHWASHERS—$27 per week; no Sunday work. 28 N. Dearborn.

ELEVATOR operator—Elderly; white. Apply Buena Park Hotel, 4145 Broadway.

ENGINEER—Licensed; for high pressure boilers; steady work; 4-12. Fort Dearborn Hotel, 117 W. Van Buren.

FOOD CHECKER
Expd., for Evanston hotel. Age no disadvantage. Good salary and pleasant working conditions. Call Miss Nesbit, University 8700 or Hollycourt 2300.

FOUNTAIN MAN
Chicago's finest drug store; light food fountain; thoroughly experienced in all depts. Lobby Drug Co., 116 West Randolph, Sherman Hotel.

FRONT desk clerk for north side residential hotel—$100 per mo.; 6 day week; nice environment. Apply 501 Surf, 9 a. m.

General Utility Man
SALARY AND ROOM.
HOTEL LANE 878 N. CLARK.

GRILL-SANDWICH MAN.
ELFMAN'S, 38 W. RANDOLPH-ST.

GRILLMAN — OPEN KITCHEN; SOME CARVING; UNIF., MLS.; 8 HRS.; $40 TO START. 6705 STONY ISLAND.

HAMBURGER grill men—Chain restaurant; Oak Park, Evanston. Top salary for fast efficient men. Village 4566, Jack Martin.

HAMBURGER MEN—Steady; good pay. Apply 1805 Blue Island. Can. 1911.

HANDY MAN
$28 week; white; hrs. 8-5 p. m.; off every Sun. Apply Leland Hotel, 50 E. Harrison.

HANDYMAN—Sgle. over 45; rmghse. repairs boiler, etc. $130, rm. Ph. Rav. 0977.

HANDY man or couple—Small hotel; room and sal. 2115 Sedgwick-st. Div. 6660.

HOUSEMAN
MAINTENANCE MAN.
Salary $1:30; for Near North Side hotel; pleasant working conditions.
CENTRAL 0930, WEEKDAYS.

HOTEL SHERMAN
WANTS TO EMPLOY
MEN AND WOMEN
IN ALL DEPARTMENTS
APPLY
131 W. LAKE-ST. ENTRANCE.

HOTEL clerk—Necessary know transcript, swbd.; hrs. 3-11; nr. Chicago. Address F L 95, Tribune.

HELP WANTED—MEN
Clubs, Hotels, and Restaurants.

HOTEL STEVENS
DAYS OR NIGHTS.
HOUSEMAN
BUS BOYS
PORTERS
GENERAL LABORERS
VACUUM MEN
APPLY 710 S. MICHIGAN-AV.

HOTEL SHERMAN
WANTS TO EMPLOY
MEN AND WOMEN
IN ALL DEPARTMENTS
APPLY
131 W. LAKE-ST. ENTRANCE.

HOTEL CLERK—NIGHTS
Switchboard experience necessary; good salary and room; excellent opportunity for right man. Paradise Arms Hotel, 4114 Washington. Van Buren 7300.

HOTEL clerk—3 days a week. Washington Hotel, 167 W. Washington.

HOUSEMAN
White or colored; for near north side hotel. Salary $95 month; 6 day week. Permanent. No exp. necessary.
444 St. James-pl. Div. 1100.

HOUSEMEN
WHITE; EXPERIENCE UNNECESSARY
APPLY PASSAVANT HOSPITAL.
303 E. SUPERIOR-ST.

HOUSEMAN
Steady employment; large north side residential apt. bldg.; no Sunday work; top wages. Apply
MR. BULLER. 3100 SHERIDAN-RD.

HOUSEMAN—Hotel exp.; references; count linens, etc. $112 mo.; off Sundays. Hotel Wacker. Superior 1386.

HOUSEMEN, porters — Highest wages in city. Hamilton Hotel, 20 S. Dearborn. RAN. 6100.

HOUSEMAN—For nurses' home. Salary plus rm. and laundry. Evanston Hospital. Greenleaf 2500, Ext. 546.

HOUSEMAN—No exper. necessary; $90 mo. Apply Linen room, Southmoor Hotel. 67th and Stony Island.

HOUSEMAN—For small institution; living on premises optional. Good salary. 6140 Drexel-blvd.

HOUSEMAN—White or colored. Apply Buena Park Hotel, 4145 Broadway.

HOUSEMAN — Experienced; good salary. Roselle Apt. Hotel, 4875 Magnolia.

HOUSEMAN—Girls' club; room and board. 2155 Pierce-av. Humboldt 1007.

HOUSEMAN—White or colored; steady job; gd. hrs.; no Sun.; gd. wages. 5541 Everett.

JANITOR—White or colored; for hotel; rm. and salary. 677 N. Clark-st.

MAINTENANCE man—4-12; steady work. Fort Dearborn Hotel, 117 W. Van Buren.

NIGHT porters—Good pay and meals. See Mr. Jersch, 14 W. Randolph.

MAN—Intelligent, sober, clean cut, over 50, without home ties, for steady hotel clerk; room with bath and $16 weekly; no exp necessary. Address F L 258, Tribune.

MAN—Elderly, for porter work. Nights. IN HOTEL, 662 N. CLARK-ST.

MEN TO AGE 65
Quickly Learn to Be
Forum Cooks and Bakers
No exp. necessary. Rapid advancement to permanent jobs paying $33, $35, $37.50 wk. up. Many other benefits. See Personnel Mgr.
FORUM :: 64 W. Madison

NIGHT CLERK
WHITE OR COLORED
Must know switchboard.
Inquire 648 North Dearborn.

NIGHT CLERK
$120 mo.; hrs. 12 midnight to 8 a. m.; for near north side hotel. Del. 5100.

NIGHT clerk—Exper. Capable of doing transcript and running switchboard. Near North side apt. hotel. Steady pos.; good pay. Mr. Constant, Mic. 5400.

NIGHT CLERK
for relief for north side apt. hotels; 6 nights a week; salary $105. Div. 1100.

NIGHT elevator operator—Elderly man who is sober and steady. Excellent working conditions. Call Whitehall 4881, Mr. Flanigan.

NIGHT clerk—Small switchboard; no transcript. 4541 Sheridan-rd.

NIGHT clerk—S. Side hotel; middle aged pref.; Woodmere Hotel, Atl. 5409.

Painter-Wall Washer
Nonunion; 5½ day week; hotel apts.; pleasant surroundings; permanent position; $110 per month. Apply Manager, 1545 E. 60th. Dorchester 4300.

PAINTER WANTED.
Standard Club, 330 Plymouth-ct.

PORTERS
DEFENSE PLANT CAFETERIA. New equipment, pleasant working conditions; good transportation; excellent pay; birth certificate or citizenship papers.
Apply Mr. Dukelow, Cafeteria,
DODGE CHICAGO PLANT
7401 S. Cicero. Gate 25.

PORTER
for light work in cafeteria. Days. Apply after 6 P. M. Mr. Campbell, 4501 Malden-av., Apt. V-1.

PORTER
for Fountain Luncheonette; excellent salary; meals and uniforms furnished. Apply Neisner Bros., 1252 S. Halsted.

PORTERS, dishwashers—Loop restaurant; good wages and meals; 3:30 p. m.-12:30 a. m. Bonus quarterly. Apply Triangle Restaurant, 194 W. Randolph.

PORTER—Good pay; meals, uniform free. Ask for Al Muhr, Stewart Warner Corp., Employment Office, 2843 N. Wolcott.

PORTER—Colored; steady work. Apply supt. office, Art Institute, Michigan and Adams.

PORTERS-bus boys—No Sundays, holidays, or night work. Apply Huyler's, 308 S. Michigan-av.

PORTER—Nights. Exp. firing boiler; good salary. Skyline Athletic Club, 188 W. Randolph-st.

PORTER and alley man—For bowling alley. 7221 N. Western-av.

POT WASHERS
DEFENSE PLANT CAFETERIA.
New equipment; pleasant working conditions; good transportation; excellent pay. EXTRA BONUS FOR NITE WORK.
APPLY MR. BAKER, CAFETERIA.
DOUGLAS AIRCRAFT
HIGGINS-MANNHEIM-RDS., PK. RIDGE.

SANDWICH and Steam Table Man—Apply at 5 p. m. Picaninny Barbecue, 3801 W. Madison.

SECOND cook, pot washer—Good salary and working conditions. Permanent position. Mt. Sinai Hospital, 2750 W. 15th-pl.

SODA dispenser—Half day Saturday; no Sundays or holidays. Good salary. Huylers, 917 N. Michigan.

SODA fountain man—Experienced; $40 a week to start. Nevada 4032.

STEWARDS
Hotel, restaurant, or other catering experience for positions as dining car stewards. Must be citizens, well educated, gd. appearance. Address F L 566, Tribune.

VACUUM MAN
ALSO HOUSEMAN
No Sundays. Excellent salary.
Park Lane Hotel, 2842 Sheridan.

VENDORS
for inside cart food sales; meals and uniforms free; pay average $37.50 per week; near North side defense plant. Apply 208 South La Salle-st., Room 726.

WAITERS—Experienced; average salary and tips, $60. Barney's Market Club, 741 West Randolph.

WASHROOM MAN
Experienced, for north side night club. Average $50 week. Call before 6 p. m. Drexel 7541.

Salesmen.

A. A. A. Canvassers
SIDING AND ROOFING.
To solicit home owners; $30 week salary + comm.
Apply 5841 W. North-av.

ADVERTISING salesmen—With good past record, 40-50 yrs. Unless you have ability to earn $500 mo. do not apply. Comp. or comm. Draw. acct. to those emp. on our agreed basis. We have material to sell now and new line avail. for 1944 within 60 days. Ph. Del. 4488 or call Rm. 511, 540 N. Michigan. Ask for Henry Skang, District Sales Mgr., bet. 8:30 a. m.-noon Monday-Tuesday, Nov. 8-9.

ADV. SPACE SALESMAN
Chgo. pub. of natl. chem. trade pub. needs exec. type rep. for midwest terr. Draft exempt, 55 yr. limit. Prove exp. and worth in 1st letter; accts. estab.; sal. and comm. Address F L 145, Tribune.

AUTOMOBILE SALESMAN.
Must have recent experience.
Salary and commission.
CITY. 1718 S. STATE.

BEVERAGE ROUTE SALESMAN.
Four established routes; salary and commission plus liberal bonus
BIRELEY'S
BEVERAGES OF CHICAGO, INC.,
Tel AVEnue 7200. 5230 Milwaukee-av.

CIRCULATION Salesman—To cover midwest territory. Must have car; sal., expenses. Apply Rm. 712, 500 N. Dearborn.

CLEANING routemen—$35 a week plus comm. and bonus. Superb Cleaners and Dyers, 1721-27 Milwaukee-av.

INDUSTRIAL insurance salesman and collector—For estab. industrial debit; salary and comm. Missouri Industrial Co., 506 S. Wabash-av., Room 530. Mr. Miller.

HELP WANTED—MEN
Salesmen.

A LARGE petroleum company and leading advertiser has immediate Chicago territory for experienced, capable sales representative. Line includes leading brands of household chemicals and insect sprays. Permanent post-war future. Salary, expenses, commissions, and car allowance. Give experience, age, nationality, and draft status.
ADDRESS F J 103, TRIBUNE.

SUPERVISOR
Living West or West suburb, to supervise organization of magazine agents; must have car; salary $60.
Call Columbus 7370 for appointment.

LAUNDRY ROUTEMAN
Earnings begin at $60 per wk. Excel. terr.; essential industry; exp. not nec. Rainbow Laundry. 4307 Division.

NEWS PICTURE SERVICE DEAL. BIGGER AND BETTER THAN EVER. Commission; no car necessary. International Events, 430 N. Michigan-av.

PHARMACEUTICAL salesmen — To detail physicians and sell trade pharmaceuticals and biologicals; must have exp., be draft exempt, and have automobile to qualify. Drug sundry salesmen please do not answer. Territories eastern Ia. and Detroit. Salary and expenses. U. S. Standard Products Co., 946 Merchandise Mart, Chgo., Ill.

SALESMAN—Familiar with stainless and alloy steels; give brief salary summary of past experience and expected salary in application. Address F J 126, Tribune.

LAUNDRY DRIVERS
Estab. routes; union wages plus comm. Cascade Laundry, 7930 S. Racine.

ROUTE salesmen—For est. routes, essential to war effort; salary and comm.; 5 day wk.; 2 wks.' paid vacations. Lambrecht Creamery, 4150 Fullerton.

SIDING AND ROOFING SALESMEN.
Quick action and application of asbestos siding and other materials. Low base price.
ROY BARTMAN & CO.,
5841 W. North-av. Mer. 2677.

REAL opportunity to become a salesmanager in new housing development, earnings unlimited. Liberal drawing account. Call Rm. 1132, 176 W. Adams.

MEN—Should earn $75-$100 wkly. comm. with Real Silk Hosiery Mills, 36 S. State.

Miscellaneous.

Pheoll Mfg. Co.
NEEDS LABORERS
ALSO HELPERS
ON HEADERS, SLOTTERS, ROLLERS, WAREHOUSE. Day or night wk.; gd. pay. Employment office open Tuesday and Thursday evenings until 9.
5700 W. ROOSEVELT-RD.
CHICAGO, ILL.

War Work Opportunities
LABORERS
NO EXPERIENCE REQUIRED.
Become shipping room packers, stockroom helpers, maintenance helpers, janitors, etc.
Prompt interviews from 8 a. m. to 4:30 p. m. Monday thru Saturday, and Tuesday and Thursday to 8 p. m.
TELETYPE CORP.
EMPLOYMENT OFFICE,
2600 SOUTHPORT-AV.

ELEVATED RAILROAD
Immediate Employment;
Permanent Jobs as
TRUCKMEN,
CAR CLEANERS,
CAR SCRUBBERS,
NIGHT AGENTS,
LABORERS,
TIEMEN.
No experience necessary. Free transportation, insurance, sick benefits.
Apply Employment Office
CHICAGO RAPID TRANSIT CO.
Room 1316. 79 W. Monroe-st.

U. S. Electrical Motors
MEN OR BOYS:
SHIPPING DEPT.,
STOCK ROOM,
ASSEMBLY DEPT.,
ESSENTIAL INDUSTRY.
NO EXPERIENCE REQUIRED.
48 HOUR—DAY WORK.
1500 S. WESTERN-AV.
MONROE 5520.

ORDER FILLERS
For wholesale grocer; essential industry; permanent jobs; no birth certificate required; no exp. necessary; union house; rate 77½c per hr. with plenty overtime at $1.16 per hr.; vacation with pay and other features.
ROYAL BLUE STORES, INC.
2542 OGDEN-AV.
Crawford 3200. Mr. Kerulis.

MATURE MEN
40 YEARS AND OVER.
STOCK CLERKS.
NO EXPERIENCE NECESSARY.
APPLY 7TH FLOOR, EMPLOYMENT OFFICE.
CHAS. A. STEVENS & CO.
19 NORTH STATE-STREET.

MEN—If you are working and would like to make more money, you can earn $5 to $7 per night by setting pins in a beautiful bowling alley. You can work as many nites as you wish, depending on how you can fit this profitable work into your regular employment. No experience is necessary—start now! Be ready for those extra holiday expenses. Howard Bowl. 1777 Howard-st.

OLDER FACTORY MEN
Must be able to do stock handling and cleanup work. Steady first and second shifts with average work week of 46 to 48 hours. Starting rate of 65c per hour with time and one-half over 40 hours. Apply 8:30 a. m. to 4:30 p. m.
DIXIE CUP COMPANY.
401 N. WESTERN-AV.

GUARDS
For plant protection work. Apply
Aluminum Co. of America
3011 W. CERMAK-RD.
47TH-ST.-ST.-AV., McCOOK, ILL.
Daily 8:30 a. m. to 4 p. m.; Sat., 8:30-3:30; Tues., Thurs. eve., 7 to 9.

CAR SUPPLIERS
Colored; essential war work. Apply
THE PULLMAN CO.
Storekeeper's office, Root and Dearborn, or 1449 S. Canal-st., or California and Grand-av., or 423 N. Sacramento-av.

LABORERS
NO EXP. NECESSARY
GOOD PAY NOW
AND AFTER THE WAR.
UNITED PACKERS, INC.
1018 W. 37TH.

FACTORY HELP
51 HOURS PER WEEK.
100% WAR WORK.
EXPERIENCE NOT NECESSARY.
Western Rust Proof Co.
2137 WALNUT-ST.

BOYS OR YOUNG MEN
4-F DRAFT
Learn a good paying trade; high salary for those who stay and become expd.; must be mechanically inclined; knowledge of mechanical drawing valuable.
29 E. MADISON. ROOM 812.

MEN—BOYS
Essential light factory; good pay; permanent, with future. 35 S. Dearborn, Room 410.

MEN
to do porter work or fire stoker boilers; no age limit if capable. Apply 9 a. m.
YELLOW CAB CO.
57 E 21ST.

COACH CLEANERS
White or colored.
No experience necessary.
C. & W. I. R. R. CO.
APPLY 448 W. 51ST-ST.

Bagg'e Mail—Truckers
C. & W. I. R. R. CO.
68¾ CENTS AN HOUR.
Apply Room 204, Dearborn Station, 47 W. Polk-st.

MEN
ESSENTIAL WORK.
Labor work; white or colored; steady or part time work; day or night shifts; no exper. necessary. 4310 SHIELDS-AV.

Men—To work in shipping department. Good pay. General Engraving Co., 501 S. Jefferson, 4th floor.

UNSKILLED MEN—Essential war food plant, 4500 S. Tripp.

TRUCK driver—Scavenger work. 2236 Calumet-av. Cal. 4901.

MEN [2]—For light factory work; nights. 935 W. WILLOW-ST.

PORTER—Wh., for tavern; 7 days week; $2 day. Bobene's Tavern, 3926 Broadway.

HANDY man—Exp. for rmg. hse.; no dec.; $125 and apt. Address F G 139, Tribune.

MEN FOR LIGHT FACTORY WORK.
APPLY 2512 W. MONROE-ST.

HOUSEMAN—In Protestant orphan home; good pay and maintenance. Jun. 5599.

BOY—To work eves. in service station. Must be exp. Good pay. 8517 Vincennes.

JANITOR—Oil burner; wages $40. STAR CLEANERS & DYERS, 2421 N. Western.

LABORERS — Top salary; essential industry; post-war future. 1900 S. STATE.

GARAGE FOREMAN—GOOD PAY.
3157 BROADWAY.

CHAUFFEURS—Two, and one helper for dump truck. Call Max Gerlach, Lon. 5654.

HELP WANTED—MEN
Miscellaneous.

RAILROAD
Switchmen
Telegraphers
Car Repair Helpers
Machinist Helpers
Freight Handlers
Storekeeper Laborers
Commissary Helpers
Yard Clerks
Signal Man Helpers
Roundhouse Laborers
Section Laborers
C., B. & Q. R. R.
ROOM 200, 547 W. JACKSON.

STOP, LOOK, LISTEN
ALL YOU MEN AND WOMEN.
WE HAVE ESSENTIAL WORK FOR
CLEANERS
DISHROOM HELP
POT WASHER
FOOD RUNNERS
KITCHEN MAN
With no Sunday work.
Latest equipment.
Other special features.
STOUFFER'S
156 N. WABASH-AV. COR. RANDOLPH.

The Chicago Screw Co.
NEEDS MEN AS
LABORERS,
MACHINE OPERATORS,
CLERKS.
Experience Not Necessary
GOOD WAGES—XMAS BONUS.
OPEN DAILY, 8 A. M.-5 P. M.
SUNDAYS, 10 A. M.-2 P. M.
1026 S. HOMAN-AV.

ELEVATED RAILROAD.
Immediate employmt.; permanent jobs as
TRACKMEN, 81c Hr.
TIEMEN, 81c Hr.
LABORERS, 71c Hr.
No experience necessary. Free transportation, insurance, sick benefits.
Apply Supt. Maintenance of Way,
CHICAGO RAPID TRANSIT CO.,
417 S. Laflin,
1036 Montrose. 4430 Broadway.

MANAGER
Will employ, capable man age 38-50, to manage service station. Investment small as petroleum stock is consigned. Experience helpful but not essential as we will train. Station well located on W. Jackson-st. with excellent earning possibilities. For interview, write B. J. McCabe, 2757 W. 31st-street.

DRAFTED—I have a business that is too good to sell and I am looking for a draft exempt 100% reliable person in good physical condition who can take care of my business for the duration. The hours are irregular and the work is hard. Earnings average $125 or more per week. Fidelity bond and references will be thoroughly investigated.
ADDRESS F J 106, TRIBUNE.

A MAN
or intelligent boy for a job with a future; one with imagination who can visualize. A rare opportunity with assured advancement even though the starting salary is nominal. Time and ¼ for overtime over 40 hours.
Millinery Stores, Inc.,
3d floor, 35 S. Wabash-avenue.

Plant Protection Guards
for large industrial concern engaged in vital war work. Police experience not essential. Uniform furnished. Regular pay during training. State age, weight, height, dependents, education, draft status and employment for the past 10 years. Recent full length snapshot must accompany reply. Address F J 75, Tribune.

WESTERN UNION
WANTS MEN AND WOMEN
50 YEARS AND OLDER.
427 S. La Salle-st.
or 126 W. Monroe-st.
DAILY 8 A. M. TO 5:30 P. M.

MILK ROUTE
DRIVER SALESMEN.
BOTH DAY AND NIGHT ROUTES.
$49 PER WK. PLUS COMMISSION.
This is a full time job. Apply in person to Manager at Distributing Branch nearest your home.
BOWMAN DAIRY CO.

LABORERS
WAR PLANT.
48 HOUR WEEK.
START 72½c—30 DAYS 78c.
7 MONTHS—$1 TO $1.05.
CRIBBEN & SEXTON
700 N. SACRAMENTO.

Part Time-Inside Work
Can use school boys over 16 yrs.; good hourly pay; to work in our north, south and west side stations. Apply Personnel Office, 401 N. Ogden.
United Parcel Service

MAN—Who has an eye to his future, to learn to become an all around mechanic; permanent work with one of the largest companies in the food industry. You will be working for good wages long after the war work is over.
APPLY 114 S. RACINE.

PORTER
For general factory work.
WM. H. POOL CO.
626 S. Clark-st.

WATCHMAN
Essential war industry wants man for plant protection work; age up to 55. Apply employment office, Pullman Co., 701 E. 114th-st.

ROUTEMAN
Established routes; experience not necessary; union wages to start; will advance money to join union.
Star Cleaners and Dyers. 2421 N. Western.

HOUSEMAN
Steady employment; large north side residential apt. bldg.; no Sunday work; top wages. Apply
MR. BULLER. 3100 SHERIDAN-RD.

HELPERS
On ash and garbage trucks; 6 day week; steady work; $42. C. & S. Disposal Co., 5958 W. Roosevelt-rd., Rm. 6.

DOCKMEN—FREIGHT HANDLERS.
CHECKERS—LOADERS.
Good pay; day hours. See Mr. Hoff. Inter-State Motor Freight System. 1833 S. Canal-st.

DELIVERY MEN—Part time or on days off, experienced preferred or draft exempt young men who would like to learn delivery work; union wages.
ADDRESS F L 417, TRIBUNE.

JANITOR-STOCKMAN
Exclusive salon. Helena Rubinstein, 666 N. Michigan-av.; ideal working conditions. Apply in person.

WE WILL TRAIN YOU
Night clerk for small north side hotel; no age limit; salary and living quarters. Call Mrs. Doherty, Bitt. 3614.

LAUNDRY DRIVER
Established route. Worth looking into. Experience not necessary. Red, White, Blue Laundry, 612 W. 26th-st.

HELPERS ON ASH TRKS.
Experienced; $8 per day. Steady. 6 day week. Call Austin 9602.

ASH TRUCK HELPERS
Strong men. Steady work. $48 per week. 5958 W. Roosevelt-rd. Rm. 6. Col. 5870.

MEN—Colored, to work in tire patch factory; steady work, plenty of overtime. FRITZSCHE TIRE AND RELINER CO., 2814 WENTWORTH.

WAREHOUSE laborer—Very good job in our warehouse; steady work; good wages; small company. 4600 Addison. Ave. 4810.

ASH truck helpers—Experienced; $8 a day, automatic increase after 30 days. C. Groat, 1126 S. Mayfield-av. Col. 0105.

PLEASANT, light work. Run elevator and deliver packages. Good pay and hours. Churchill Apartment Hotel. Whi. 5000.

HANDY man—To do general maintenance work. A. KAMENJARIN & CO., 3042 WENTWORTH. CAL. 4663.

WATCHMAN—To travel car beat on North Side; 6 nights a week; car and uniform furnished; permanent. 1837 N. Ogden.

FREIGHT handler—Part time work; after noon and evening; 5 days a week. 4915 S. Campbell-av.

YOUNG MEN — To learn printing trade. Draft exempt. Chas. A. Brewer & Sons. 6320 Harvard-av.

KENNEL man—Steady job; can use aged or teen aged. Call in person. The Anti-Cruelty Society, 157 W. Grand-av.

PORTER—COLORED.
Short hours; good pay.
3517 W. Harrison.

DRIVERS, and helpers on ash trucks; steady, good pay with vacation. 3448 N. Southport. Lak. 1903.

MEN—Colored, 18-50 years; steady work; essential industry; street cars and L road to door. 315 W. Grant.

INTER OFFICE MESSENGERS.
Defense plant; good wages. Call Seeley 3200 ask for Miss De Lury.

MOTORCYCLE drivers—Apply Crofoot Nielsen, 205 W. Wacker-dr., 3d.

3 COLORED porters for department store—$31 to start. Neisner's, 4058 W. Madison.

DEFENSE work—5 men; 5 boys; no exp. needed. Start 65c hr. 2044 W. Lake-st.

MECHANIC'S HELPER—Post-war future. Steady work. Good pay. 917 S. California.

LAUNDRY drivers — Experienced. Draft exempt. Apply 830 N. Pulaski-rd.

MAN—For work in printing dept. Chas. A. Brewer & Sons. 6320 Harvard.

GARAGE MAN.
5022 MADISON-ST.

GARAGE PORTER. GOOD PAY. STEADY. HEROLD-LANDY. 4117 BROADWAY.

GREASER—Days or part time; 4:30 to 8:30. Apply 5048 Cornell-av.

CAR HIKER — Experienced; good pay; steady. 5122 S. LAKE PARK-AVENUE.

MAN—For light delivery and help in grocery; salary $35. 514 N. Rush.

MAN—Elderly, handy in garage; nights; park cars; little washing. Sacramento 0331.

HELP WANTED—MEN
Miscellaneous.

Shop Mechanics
Engine House Laborers
Car Shop Laborers
Trackmen
Coach Cleaners
Telegraphers
Freight Truckers
Painters
Messengers
and various railroad work available on interview.
APPLY IN PERSON.
PENN. R. R.
ROOM 208, 323 W. POLK-ST.

MAIL HANDLERS
BAGGAGE HANDLERS
TRACTOR DRIVERS
PARCEL CHECKERS
JANITORS
COAL PASSERS
TRACK LABORERS
48 hr. week, time and half after 8 hrs.
Also Part Time Work.
EMPLOYMENT OFFICE,
CHICAGO UNION STATION.
516 W. JACKSON
ALSO—1250 MILWAUKEE-AV.

Receiving Room Clerks
Shipping Room Clerks
Stock Room Clerks
Needed by
ESSENTIAL INDUSTRY
No Experience Necessary
1736 N. Springfield

Railway Express Agency
Openings for 40 full time
Express Handlers
Mechanics
Garage Men
Between ages 17 and 55; 44 hour week.
EXTREMELY GOOD PAY.
Apply Employment Office,
410 North Milwaukee-av. Between 8:30 and 5 p. m. See Mr. Harris.

Essential War Work
$36.40 AND UP
48 HOUR WEEK MINIMUM.
NO EXPERIENCE NEEDED.
PACKERS.
ORDER FILLERS.
Free Insurance—Paid Vacations.
STERLING BOLT CO.,
707 W. VAN BUREN-ST.

Men—All Ages—To 65
Gd. Pay! No Responsibility
Routine maintenance and clean-up work. Starting pay equals $108 mo., including meal disc. and work clothes free! No layoffs. See Personnel Mgr.
Forum, 64 W. Madison

BOYS—MEN
16 TO 55.
FOR EITHER OFFICE, STOCK, OR MESSENGER WORK; FULL OR PART TIME.
HORDERS, INC.
231 S. JEFFERSON.

COLORED LABORERS
HIGH WAGES IN 100% WAR WORK.
No Experience Needed
TIME AN ½ AFTER 40 HOURS.
PIONEER GEN-E-MOTOR
5841 W. DICKENS. BERK. 4114.

COLORED MEN
NO EXPERIENCE NECESSARY.
War Work
IN PLATING PLANT.
Permanent positions. 48 hour week.
The Grunwald Plating Co.
2559 W. 21ST-ST.

AIRCRAFT
Apply at once at Plant Gate 10, Mannheim and Higgins-rds., 8 to 3 daily except Sunday. Or Branch, 4070 Milwaukee-av., 12 to 7 p. m. daily except Sunday. Bring birth certificate.
DOUGLAS

COAL HANDLERS
Men to wheel and shovel coal; steady or part time work; can earn $6-$8 per day.
JACOB BEST COAL CO.
6133 BROADWAY

MEN
To assemble orders in shipping department; day or night work.
Apply F. Deishly.
NATIONAL BISCUIT CO.
1018 W. Washington.

COLORED MEN—Do you want a permanent job; Sanitary Service Routes; cleaning and disinfecting in toilet rooms; only qualification fairly good at walking; able to read and know city; 5½ day wk.; give phone No. Address F J 69, Tribune.

COLORED MAN
Drive small truck; help in factory.
Apply 2451 S. Michigan-av.

STOCKROOM MAN.
Over 40; must have publishing house exper., keeping stocks and permanent inventories. State age, exper., salary expected. Address F G 71, Tribune.

WAREHOUSE MAN
Packer; 44 hr. week; time and ½ for overtime. See Mr. Patterson, 2226 N. Racine.

A FOOD PLANT
needs two men; no exp. req.; starts at about $36 week; do not apply unless you want steady job. Puritan, 2536 Indiana.

ROUTE MAN
for a good north side laundry route. Apply after 3:30 p.m. Angelus Laundry, 4500 N. Clark.

TRUCK drivers—Essential work; steady employment; own route each day; only expd. city drivers need apply. J. F. Martin Cartage Co., 712 S. Racine-av.

WATCHMEN
$30 per week for 6 nights; permanent. Apply 209 W. Jackson, Room 212.

Maintenance, Firing, $150
General handy, plumbing repairs, etc. New Park Hotel, 1547 E. 67th-place.

GOOD opportunity for man in small essential factory; good pay; chance for advancement. American Bandage, 325 W. Ohio.

ATTENDANT—For semi-invalid; no experience necessary; good salary; references required. Address F L 313, Tribune.

MEN—For light assembly work; good pay. Eureka X-Ray Tube Corp. 3250 N. Kilpatrick.

LABORERS—For house raising and concrete work. Van Houten Construction Co. 4536 Wentworth. Boulevard 0012.

NIGHT janitor and watchman—Who can fire low pressure boiler; good place for man over 50. 1353 S. Wabash.

LAUNDRY DRIVER.
Home Crystal Laundry,
4204 S. Western. Lafayette 9700.

MEN—To work in laundry washroom; good pay to producers; essential industry. ARGYLE LAUNDRY, 5416 N. Kedzie-av.

MEN or boys—Part time work sorting packages; start afternoons bet. 4-5 till 9 p. m. 65 cents per hour. Apply 712 S. Racine.

TRUCK helpers—Steady work. Apply Pioneer Paper Stock Co., 448 W. Ohio-st., west end of bldg.

PAN WASHER
to work on pan washing machine; day work; no Sundays; good pay; time and a half for holidays. Schlosser's Bakeries, 4822 Lincoln-av.

MAN—General work. Good pay, meals; steady job.
Monroe 6699

DRIVERS—Reliable, for light delivery; must know city. Ref. Before 10 a. m. Schultz's Service, 5 S. Wabash. Mallers Bldg., Rm. 1001.

DRIVERS—For floral delivery trucks; union wages; must have chauffeur's license; steady job. Apply Mangel Florist, 724 S. Wabash.

DRIVER—DRAFT EXEMPT. EXCELLENT OPPORTUNITY. ALMORE DYE HOUSE, 4424 WENTWORTH-AV.

PORTER and handy man—War work; west side; white or colored. Auto Truck Steel Body Co., 3028 W. Carroll-av.

DRIVERS wanted with late model cars and ½ ton pick-ups to deliver government house trailers. Apply 159 E. Chicago-av. Rm. 302.

MAN—Maintenance work; painting, cleaning, etc. Apply 545 N. State. Sup. 7818.

BAKER'S porter—Day work, good pay. 3954 Lawrence-av. Key. 0693.

JANITOR—Colored or white. See Mr. Forsith, Chicago Mail Order, 511 S. Paulina.

TRUCK drivers for local cartage—Must know city. Good pay. 1040 Washburn.

TRUCK driver—Grocery exp. necessary; $45 and comm. 3223 Armitage. Alb. 4800.

JANITOR—Day work, for La Salle-st. bldg. Apply Rm. 1409, 542 S. Dearborn.

TRUCK drivers—2808 St. Charles-rd., Bellwood, Ill.

MAN—Elderly, handy in hospital; no exp. nec.; rm., board, and sal. 9435 Langley.

TRADE SCHOOLS—MEN

LEARN FREIGHT RATES AND ROUTES. Get into a field with a real future. COLLEGE OF ADVANCED TRAFFIC. 14 E. Jackson-bl., Dept. T. 22. Har. 8649.

LEARN WELDING—Arc or gas; all machine instruction. West Town Welding School, 1910 S. Kedzie, Rockwell 4643.

LAUNDRY washman—Take complete chrge. of washroom. State qual. and exper. in first letter. Address F S 256, Tribune.

RADIO-TELEVISION, PLASTICS-PLYWD. American Television Laboratories. 433 East Erie-street.

LEARN Barbering NOW and fill demand MOLER'S. 177 N. State-st.

LEARN BARBERING — Earn while you learn. Day-eve. Weeden's, 1231 Madison.

TRADE SCHOOLS—MEN

PLASTICS
PREPARE NOW
in our evening classes to take your place in this fast growing industry.
CALL, WRITE, OR PHONE
FOR DESCRIPTIVE LITERATURE.
PLASTICS INSTITUTE
221 N. LA SALLE-ST. CEN. 8373.
Open 9 a. m. to 8 p. m. Sat. to 2 p. m.
Home Study Courses Also Available.

WELDING.
GOVT. APPROVED COURSE—30 DAYS.
AIRCRAFT.
TOOL-DIE MACHINIST.
SPECIAL LATHE COURSE, $35.
AUTO DIESEL.
REFRIGERATION—AIR COND.
BODY AND FENDER.
GREER SHOP TRAINING.
Established 41 years. 41,000 grads.
2030 S. Wabash. Cal. 4600.

MACHINE SHOP COURSES.
4 TO 8 WEEKS.
Lathe, Milling Mach., Shaper, Drill Press, Grinder. Also complete Machinist and Tool and Die. Day or Eve. Low Cost. FREE BOOK. Visit Shops. Write or phone.
ALLIED SCHOOL
OF MECHANICAL TRADES.
609 W. Lake, Chicago. CHEsapeake 3300.

DRAFTING
Spare time. Day or evening courses. Only 10 min. from Loop. Open eves. Call or write or phone CALumet 8200.
CHICAGO TECHNICAL COLLEGE,
20 TECH BLDG. 2000 S. MICHIGAN.

ELECTRICITY—RADIO.
"Learn by Doing"; prepare for a good post-war job now; day or eve. Call, phone, or write any day, or Mon. or Thurs. eve.
H. C. LEWIS, PRESIDENT,
COYNE ELECTRICAL SCHOOL,
502 S. Paulina, Chicago 12, Illinois.
Phone SEEley 7722.

REFRIGERATION.
Spare time training; individual instruction; time payments. Write, phone, or visit school in loop. Open eves. until 9.
COMMERCIAL TRADES INSTITUTE,
221 N. La Salle-st. And. 4080.

LAUNDRY engineer and maintenance man to take complete charge of boiler room and maintaining laundry equipment. State qual. and exper. in first letter. Address F D 169, Tribune.

LAUNDRY manager—Take complete charge of production and business. State qual. and exper. in first letter. Present manager knows about job. Address E D 215, Tribune.

LEARN Refrigeration, Air Conditioning, Auto Body and Fender, Welding, Drafting in spare time. UTILITIES ENG. INSTITUTE, DIVersey 8633. 1314 W. Belden-av.

STUDY X-ray and Lab. work in Chicago's oldest Laboratory School—Ask for doctor; send for Booklet B.
ABEL LABORATORIES, INC.,
7 W. Madison. Cen. 4103. Founded 1903.

LEARN TRANSPORTATION—Big pay. Vital to war effort. Day-eve. Call-write.
FREIGHT TRAFFIC INSTITUTE,
176 W. Adams-st., Dept. T-31. Sta. 2380.

MUSICAL INSTRUMENTS

Pianos and Players.

FACTORY SALE
Mirrapianos, converted and restyled in spinet design; $219 up; other converted pianos from $115; good used upright, $85.
Also limited number of BRAND NEW 36 in. high 88 note spinets.
Liberal allowance for your old piano. Convenient terms.
GULBRANSEN FACTORY
816 N. KEDZIE. VAN BUREN 9000.
Op. da. 8:30-5 p.m.; Thur. till 9; Sun. 1-5

WE PAY MORE
CASH
FOR YOUR
Grands—Uprights—Spinets
MERRIMAC 4026
Chicago's oldest used piano dealer.

CHICAGO
PIANO EXCHANGE
PAYS TOP PRICES
GRANDS, UPRIGHTS, SPINETS.
Chicago's largest used piano dealer.
KEYSTONE 2221

OPEN TONIGHT UNTIL 9 P. M.
BIG FACTORY SALE
COME EARLY FOR BEST SELECTIONS.
SEE THESE USED PIANO BARGAINS.
GRANDS, $395 UP.
UPRIGHTS, $85 UP.
KIMBALL FACTORY, 2611 S. California.

AMAZING offer! — A used converted SPINET piano for only $119 on 30 days' free trial with minimum down payment, terms of two dollars and fifty cents a week. Free delivery. Fireproof Private Piano WAREHOUSE 39, corner of S. Ashland and 39th-st. Open until 9 p. m.

FOR SALE—Stineway Concert Grand Piano, good as new, excellent finish and tone, $1,000.00 or better. Can be inspected Sundays two to six P. M. and Wednesday and Friday evenings, seven to nine P. M. Phone Morris, Ill., 70.

Don't Sell Your Piano
Call MERRIMAC 2811
We'll Pay Your Price

WANTED
For spot cash; used uprights, players, spinets, and small grands.
Telephone VAN BUREN 9000.

MASON & RISCH GRAND.
Most famous of Canadian makes; suitable for fine musician; like new; easy action, beautiful tone; reasonable price. CABLE'S, 228 S. Wabash. Op. Mon. eve.

BALDWIN GRAND — POSITIVELY NEW. At a saving of $540 off original price. See MR. RUSSELL, credit mgr. Wab. 5900. BALDWIN PIANO CO., 323 S. Wabash.

CALL JUNIPER 1505.
FOR HIGHEST PRICES.
WE NEED 3,000 GRAND,
SPINET AND UPRIGHT PIANOS.

BIG bargains in Steinway, Baldwin, Mason & Hamlin; other standard grands. North Shore Piano Mart, 6230 Broadway.

HIGHEST SPOT CASH
FOR GRAND OR UPRIGHT PIANOS.
SHELDRAKE 5797.

CABLE—Beautiful mahogany baby grand. Tone, action, appearance like new. Call Sheldrake 8414 to inspect.

MASON & HAMLIN ampico reproducing grand—Needle point bench, roll and cab. $800. 5838 N. Kolmar. Kildare 3445.

CLOSING OUT—Various make grands. Uprights, Studio pianos. 5137 W. Diversey.

WILL PAY TOP PRICE FOR SPINET GRAND, UPRIGHT. SUNNYSIDE 2512.

WANT THIS WEEK—SPINET OR SMALL UPRIGHT; CASH. LAKEVIEW 5498.

WILL PAY $450 FOR SPINET PIANO OR SMALL GRAND. KEYSTONE 2489.

WILL PAY well for grand, spinet, or good upright. Cash. Sheldrake 8414.

WILL pay $700 cash for Steinway grand. Phone Merrimac 8313.

UPRIGHTS, grands, and spinets wanted—Highest price paid. WENTWORTH 8724.

PRACTIC, new 44 in. studio uprights. MOIST PIANO CO., 5509 Broadway.

PIANOS wanted—Players, uprights, grands, spinets. Cash Waiting. Boulevard 2300.

WANTED—Used grand piano from private party for cash. Lakeview 0742.

WANTED—SPINET OR MIDGET UPRIGHT PIANO. KEDZIE 4589.

STEINWAY grand—Excel. cond. Ph. Rog. 0654 Sun., eves. 7-9. 1228 Elmdale-av.

WANTED—Grand pianos, spinets, uprights. Highest cash prices paid. But. 3700.

WE pay up to $1,100 for Grands; up to $500 for Spinets; cash. TUXEDO 7882.

FOR SALE—SMALL UPRIGHT PIANO. 5441 S. ASHLAND-AV.

WANTED—Grand, spinet, or studio pianos for cash. Austin 4927.

SPINET—GRAND—STUDIO PIANOS. Terms. Victor Storage Whse., 4809 Lake.

Accordions.

ACCORDION and saxophone wanted—State price. Address C S 23, Tribune.

ORIG. $395 Italian 120 bass 4 knobs; bellows perf.; $40. 754 N. Damen, 1st flr.

ACCORDION WANTED—FROM PRIVATE PARTY. Will pay cash. SEELEY 8475.

Organs.

MODEL B Hammond organ—Complete with tuning fork. $1,500 cash. Lon. 5883.

Phonographs and Recorders.

PRESTO recorder—1940 model; like new, used only 1 month; speed 77 revolutions; $140. Rogers Park 0082.

Wind, String, Etc.

YOU DON'T THINK SO?
BUT WE DO SELL THE FINEST—
Cornets, Trumpets, Sax's....$35, $40, $65
Hirnade Snare Drums........$30, $35, $45
Can. 6114. Days, Eves., Sun. 914 Maxwell.

WANT—Electric Spanish guitar or amplifier or both to use in army camps or USO clubs and shows. Must be in good condition. Rav. 7576.

CRIEBERT French clarinet, orig. $115, A-1 cond. Make offer. University 1166.

HARP—Lyon & Healy concert size; perfect. A. R. Johnson, Pontiac, Ill.

KARL Becker violin—With bow and alligator case. 6121 Sheridan-road.

MOVING AND STORAGE

Special Rates to California
Ariz., Wash., Ore.; ret. lds. to N. Y., Pa., Fla., Ga., Ala., Okla., Tex., interv. states.
UNION VAN LINE, INC.
155 N. CLARK. RM. 907. CEN. 1591.

WEST COASTERS!
Guaranteed savings; by a pooling plan offering immed. service and insurance. FISHER STORAGE CO. WEL. 7717. Storage Space. 2735 N. LINCOLN.

SAVE $ $ $
Through our return load system. We cover all principal cities.
NORTH TOWN MOVERS.
5077 Broadway. Lon. 6231.

FULL and part loads—Coast to coast lowest rates Wis., Mich., Ind., Ohio, Minneapolis, all points. Wallen Van Lines 6908 N. Clark. Rogers Park 3869.

SAVE 25%—No crating; move anywhere. General Movers, 2433 W. 14th. Mon. 4870.

FULL or Part—Coast to Coast moving. Public's Moving, 155 N. Clark. Cen. 4133.

TYPEWRITERS AND SUPPLIES

CORONA portable, $15; Royal, Underwood. We buy, rent, repair any machine. 4523 Broadway. Lon. 8963; open eves.

WANTED—Portable typewriter, radio, adding machine. Longbeach 8963.

EMPLOYMENT AGENCIES—WOMEN

Zinser Personnel Service
140 S. DEARBORN-ST.
High school and University graduates; openings for beginners and experienced secretaries, stenographers, typists, clerks, bookkeepers, cost accountants, and professional young women.

COLORED GIRLS, $26-$36
DEFENSE PLANTS, NO EXP.
Col. After-School Girls 50c
COL. NITE JANITRESS, FACTY, $32.
JACKSON, 24 E. Van Buren

SECY.-STENO., LOOP, $175
BKPR.-STENO.: LOOP....$150
BKPR., FULL CHARGE....$175
BEGINNER STENOS.......$125
S-h-a-y, 30 W. Washington

TUCKER PERSONNEL
120 So. La Salle-st. Suite 963.
Openings for H. S. and College Grad.
CENtral 3663.

CORBOY-CALVIN
BKPR.-ACCT.—2 yrs.' acctg. training. $150
ELLIOTT-FISHER BKPR.—W. side. $165
20 W. JACKSON. WABASH 9284.

SECY.-BKPR.-OFC. MGR.—Coll. grad. $216
SECRETARY—Coll. grad.; 5 d. $175
WABASH, 202 S. STATE

OCCUPATIONAL, 310 S. MICHIGAN
Stenos., Bkprs., typists [illegible]
GENERAL OFFICE [illegible]
S. S. CONSOLIDATED. 1105 E. 63D.

A. M'COY & ASSOC. INC.
SUITE 1130, 140 S. DEARBORN.

COLORED FACTORY GIRLS, 60c.
AVAILABLE. 26 W. VAN BUREN.

HELP WANTED—WOMEN

Stores and Offices.

ACCOUNTANT!!
Large national firm of public accountants is looking for a young woman to handle position now open in their own accounting department. This position is permanent. Give educ., age, marital status, rel. and past exp.; reply will be kept confidential.
ADDRESS E D 277, TRIBUNE.

ACCOUNTING CLERK
or bookkeeper; steno. or typist, to prepare pay roll and sales tax reports, etc.; will teach girl with bookkeeping or accounting experience; nr. n.' side. Apply 666 W. Division-street.

ACCOUNTANT wanted—By C. P. A. for field work. State qualifications and salary. Address F J 242, Tribune.

ADDRESSOGRAPH AND
KEYBOARD GRAPHOTYPE OPERATORS.
Earn extra money working 3 evenings a week, 6 p. m. to 9:30; Saturday, 8:30 a. m. to 2:30 p. m.
BUCKLEY-DEMENT & CO.
1300 JACKSON-BLVD.

ADDRESSOGRAPH operator—Who can operate Graphotype; 5 day week; give full details, exp., etc. Address F G 101, Tribune.

ADDRESSERS
Pen and type; good piece work rates.
547 S. CLARK, 4th floor.

ADV. TYPIST OR STENO.
Here is a permanent job if exp. to work into a perm. post-war job with loop publisher. Spec. work will carry you thru Jan. and put you in line for promotion, 5 day week; top pay. Harrison 7890.

AFTERNOON WORK
In pleasant office, 1 to 5:30. Will train you. 5 day week. 900 N. Franklin, 5th fl.

ARE you interested in working from NOVEMBER to FEBRUARY?
Typist
Comptometer Operator
Ediphone Operator
File Clerk
General Office Clerk
Have positions open for persons interested in working from November through February. If satisfactory, can have for year to. Good salaries, pleasant working conditions; liberal policies. Phone Monday, Yards 7121, for interview.

Assistant Bookkeeper
We will teach a young lady to make up bank deposits and handle miscellaneous detail work in bookkeeping dept.; 5 day week; $35.
Personnel Mgr. Mon. 1802

ASST. BOOKKEEPER
With some typing exp.; splendid opportunity; nice hours; perm.; essential industry. Give phone number and salary desired. Address F J 436, Tribune.

ASSISTANT Bookkeeper—Essential office. Handy L and N. W. Ry. places, requires accurate, neat young lady. The war does not affect our business.
ADDRESS F L 418, TRIBUNE.

Attention, Young Woman
[illegible] Here's a job with all the advantages offered employees today. PLUS 5 day week [illegible]
Address F B 259, Tribune.

ATTENTION, GIRLS
General office positions open now. Some typing; all advantages; 5 day week; stdy. 900 N. Franklin, 5th floor.

ATTRACTIVE POSITIONS
in fast growing Loop Bank, for women, married or single; experienced or inexperienced, including:
Adding Machine Operators.
Burroughs Bookkeepers.
Cashiers for Teller Training.
File Clerks.
Starting salary good; working conditions ideal, with rest periods, all daylight, modernized surroundings. Ages 17-40.
AMALGAMATED BANK
111 S. DEARBORN-COR. MONROE.

ATTRACTIVE opening in unit control dept. Suits, coats, dresses; exper. in dept. store or specialty shop desired; will train girl who has had some accounting exper. Apply Miss Adler, Russek's, 200 N. Michigan.

BAKERY SALESGIRL—GOOD PAY. No exp. 4450 S. Kedzie.

BAKERY sales clerk—Expd.; top wages. no Sundays or holidays. 1420½ Morse.

BEGINNERS OR EXPD.
Needed in essential industry.
TYPIST PAGE GIRLS
CLERKS FILE CLERKS
STENCIL TYPIST STENOS.
OFFICE MACH. OPERS.
MIMEOGRAPH OPERS.
GOOD SALARY TO START.
OPPORTUNITY FOR ADVANCEMENT.
Excellent Transportation
Near Loop
Long established firm. Excellent working conditions. Air conditioned. Fluorescent lighting. Company cafeteria.
Phone Mon. 7460, Ext. 328

BEGINNERS
Young girls to learn bookkeeping; good starting salary. Rapid advancement; 5 day week. Apply 5th floor.
Hibbard Spencer Bartlett
18 S. Michigan

BILLERS
TYPISTS
CLERKS
Experienced or inexperienced. Excellent working conditions and opportunities for advancement. Apply Personnel department.
Liquid Carbonic Corp.
3100 S. KEDZIE-AV.

BILLER OR TYPIST
Experienced; salary $38 for 40 hours; now working 48 hours; 100% war production. This is not a position for the duration but offers opportunities for the future. State age and experience.
ADDRESS F B 241, TRIBUNE.

BILLER-TYPIST
Good salary. Pleasant working conditions.
Calumet 5095

BILLER-TYPIST
Opportunity for neat, accurate, dependable girl; permanent; 40 hr. 5 day week. Address F J 66, Tribune.

BILLER—[illegible]

BILLING typist—Good at figures; permanent. Address F J 62, Tribune.

BOOKKEEPER
System bookkeeping. Some typing. Good salary. Apply 2nd floor.
DE MET'S, INC., 312 W. Madison.

BOOKKEEPER
[illegible] Apply 956 E. 58th-st., room 201.

BOOKKEEPING machine operator—[illegible] Address F S 493, Tribune.

[illegible]

BOOKKEEPER—[illegible]

BOOKKEEPER JR.—No exper. necessary [illegible]

BOOKKEEPER—Double entry, and stenographer [illegible]

BOOKKEEPER—Expd. [illegible] ADDRESS F L 477, TRIBUNE.

BOOKKEEPER and typist—In small mfg. office; complete charge. [illegible]

HELP WANTED—WOMEN
Stores and Offices.

BOOKKEEPER
Accounts receivable, Elliott-Fisher exper.
CASHIER
Front office, N.C.R. experience
TYPIST
Apply Auditor Office.
Edgewater Beach Hotel
5349 Sheridan-road.

BOOKKEEPER
Capable of taking full charge of set of books. Miss Preston, 820 N. Michigan-av. bldg., corner Pearson and Tower-court.

BOOKKEEPER—ELLIOTT-FISHER.
Must be experienced in handling all phases of bookkeeping on machine; $200 a mo.; West side. Address F L 257, Tribune.

BOOKKEEPER-stenographer—Part time; expd. only. Address F A 504, Tribune.

BUYER—Notions, cosmetics and lady's accessories departments; prefer lady who has been buyer or assistant in popular priced department store. Apply at Leader Store, 1700 W. 18th-st.

BURROUGHS
BOOKKEEPING MACHINE
OPERATOR, MODEL 7600
Perm. pos.; pleasant working cond. Give exp., salary expected, age, nationality. ADDRESS C L 305, TRIBUNE.

BURROUGHS machine operator—[illegible] Call Har. 1552. Mrs. MacLeod.

CAMERA GIRL
for night club. Will teach attractive young salesgirl. Call Lon. 2238, days.

CAMPBELL
SOUP COMPANY
ESSENTIAL INDUSTRY NEEDS
MESSENGERS
[illegible]
STORE ROOM CLERKS
CENTRAL DIVISION.
2550 W. 35TH-ST.

CANDY SALESLADIES
for tearooms and shops; good starting salary; experience not necessary; ages 18-50. DE MET'S, INC. 312 W. Madison.

CANDY Salesgirl—Short hours or full time. Good salary and bonus. No Sundays. Huyler's, 817 N. Michigan.

CASHIERS
Full time work. Excellent pay. Will train beginner.
MALING BROS.
34 S. STATE.
311 S. WABASH.

CASHIERS
Must be neat and pleasant; steady employment with well established firm. See Mrs. Heaney between 9 a. m. and 5 p. m.
PIXLEY & EHLERS
64 E. LAKE. ROOM 1000.

CASHIER
Permanent position; exclusive 400 rm. hotel in Evanston; opportunity for advancement to right person. Must be expd. Call Mrs. Jones, University 8700, or Hollycourt 2300 for appt.

CASHIER SUPERVISER.
Exp'd; permanent; knowledge of bookkeeping helpful; 48 hour week; pleasant surroundings; answer by letter only. Grant Hospital, 551 W. Grant-place.

CASHIER—Neat and intelligent; 30 to 35 years; light, pleasant work; 4 to 12 p. m. $32.50 per week to start. Apply 520 S. State-st.

CASHIER—experience not necessary; full or part time. Union Life Insurance Co. 155 N. Clark.

CASHIER and bookkeeper—N.C.R. exper. [illegible]

CASHIER—[illegible]

CASHIER—[illegible]

CLERICAL work—35 hour wk.; [illegible] start $20. Hay. 7077. Mr. Fisch.

CLERKS
STENOGRAPHER
100% WAR WORK
HIGH STARTING SALARY.
Fast transp. on Grand, Austin, Central.
PIONEER GEN-E MOTOR
5841 W. DICKENS. BERK. 4114.

CLERK—TYPIST
ESSENTIAL WAR WORK—PERMANENT POSITION—GOOD STARTING SALARY.
ELECTRO MFG. CO.
2032 W. FULTON-ST.

CLERK
Distributor of national publications has position open for girl living West, age 20 to 30, to handle general office and sales records; should be accurate and fairly good at figures. Call Columbus 7370.

CLERK
for accounting department; some typing; no experience necessary.
Bodine Electric Co.
2254 W. OHIO-ST.

CLERKS
5 DAY WEEK. PERMANENT.
EXCELLENT OPPORTUNITIES.
Uniform Printing & Supply.
351 W. CHICAGO-AV.

CLERKS
Young girl to help check orders and work on Ditto machine. Also girl competent at figures to work on stock records; 40 hour week.
A. M. CASTLE & CO. Michigan 6900.

CLERKS
FILE CLERKS
GENERAL OFFICE.
Permanent position, pleasant surroundings. LONDON GUARANTEE. 360 N. Michigan.

CLERK-TYPISTS
For statistical work. Pay roll, posting, and schedules. War plant; future possibilities. Time and ½ over 40 hours.
CRIBBEN & SEXTON.
700 N. SACRAMENTO.

CLERICAL Workers—By old financial house in loop. [illegible] Address F G 227, Tribune.

CLERK-TYPIST
For part time typing, clerical work; any daytime hours convenient; [illegible]
WHITMAN'S CHOCOLATES.
1537 South Michigan-av.

CLERKS
H. S. graduates for general office work. Exp. not necessary. Good salary and opportunity for advancement. Reid Murdock & Co. 325 N. La Salle.

CLERK-TYPIST
[illegible] Apply 666 W. Division-street.

CLERK—[illegible] 205 N. Michigan. [illegible]

CLERK-TYPING
[illegible]

CLERK—[illegible] 168 N. Michigan. Miss Shenk.

CLERK—General office; [illegible] Address F L 353, Tribune.

CLERK—[illegible]

CLERK—[illegible] 4221 Diversey. Spa. 8860.

COLLEGE graduate [illegible] Briargate 0769.

Complaint Adjusters
TRACE ERRORS TO SOURCE.
ADJUST RECORDS.
TIME MAGAZINE
330 E. 22D-ST.

COMPTOMETER OPERS.
ORDER FILLERS
TYPISTS
Office of long established wholesale house has excellent opportunities for girls and women, beginners or experienced.
A. C. McClurg & Co.
333 EAST ONTARIO-ST.

Comptometer Operator
PERMANENT; GOOD WORKING CONDITIONS AND SALARY; ESSENTIAL FOOD INDUSTRY; 5 DAY, 40 HR. WEEK. EXPERIENCED PAY ROLL.
Call Mr. Zib, Bou. 4000

Comptometer Operator
Good working conditions and salary.
Lyon & Healy, 1423 W. Lake

COMPTOMETER oper.—[illegible] APPLY 1900 S. STATE.

COMPTOMETER OPERATOR. [illegible]

CREDIT WOMEN
Women with retail credit experience for credit management in retail stores of Firestone Tire and Rubber Co. Apply R. D. Albright, 20 E. 16th-st.

CREDIT GIRL
[illegible]

DENTAL RECEPTIONIST
[illegible]

DENTAL assistant—[illegible]

DICTAPHONE operator [illegible] 168 N. MICHIGAN. MISS SHENK.

[Continued on following page.]

HELP WANTED—WOMEN

IMPORTANT NOTICE.
War Manpower Commission regulations require that most employes must obtain a statement of availability from their present employers—or from the War Manpower Commission—before accepting a job with another employer. Determine whether you can obtain, or need, a statement of availability. You will save your time and that of the employers.

[Continued from preceding page.]

Stores and Offices.

DUN & BRADSTREET, INC.
300 W. ADAMS.
REQUIRES
File Clerks
General Clerks
Typists
Call in person or write
If you write, give age, salary expected and phone number. Address
POST OFFICE BOX J, CHICAGO.

Elevator Operators
Expd. Good Appearance
Netcher's Boston Store
6th Floor, Employment

Elliott-Fisher billing machine operators. Will train typists. State experience, age, salary required.
Address F A 468, Tribune

Executive Secretary
FOR PERMANENT POST-WAR POSITION WITH LARGE BUYING ORGANIZATION; KNOWLEDGE OF DEPT. STORES AND SOME BOOKKEEPING EXPERIENCE NECESSARY.
1442 MERCHANDISE

FILE CLERKS
TYPISTS
No experience necessary: permanent positions; good starting salary; increase after 3 months; 5 days, 40 hour week.
PART TIME POSITIONS AVAILABLE.
TYPING.
HOURS FLEXIBLE.
LIBERTY MUTUAL INSURANCE CO.
7TH FLOOR. CIVIC OPERA BLDG.

FILE CLERKS
Days—Evenings
FORTUNE MAGAZINE
APPLY IN PERSON.
330 E. 22D-ST.

FILE CLERK
Experienced. Pleasant working conditions, air conditioned office. Mr. A. Retzke, Ideal Roller & Mfg. Co.
2512 W. 24TH-ST. LAW. 1995.

FILE CLERK
Beginner, H. S. grad. Insurance, loop. 5 day week. Pension plan. Free life insurance. Good salary to start plus bonus. Mr. Shaff. Wabash 8522.

File Clerk and Typist
Investment firm; modern office; 5½ day week. Room 1125, 135 S. La Salle.

FILE CLERK.
Permanent position with good opportunities. No age limit if active and capable. Continental Products, 2036 S. Michigan.

FILE CLERK—With or without exper.; perm. position. Chicago Motor Club, 66 E. South Water. Fra. 1818. Ext. 304.

FILE clerk—Permanent position; salary $25 wk. J. H. Williams & Co., 117 N. Jefferson-st., 1 blk. from Northwestn. Sta.

FILE clerk—Expd.; top salary; conv. trans. APPLY 1900 S. STATE.

FILE Clerks—5 day week. 168 N. MICHIGAN. MISS SHENK.

FILE girls [2]—Full or part time. Princess Pat, 2709 S. Wells-street.

FILE clerk—40 hour week; good salary. Borin, 1325 S. Cicero. Lawndale 9600.

FULL TIME WORK
STENOGRAPHERS.
PHONE ORDER CLERKS.
CORRESPONDENTS.
FILE CLERKS-TYPISTS.
COMPTOMETER OPERATORS.
PRICERS-SORTERS.
MESSENGERS.
ORDER FILLERS-PACKERS.
BILL CLERKS.
BIN LOADERS-WRAPPERS.
RECONDITIONERS.
SIGN-UP CLERKS, RECHECKERS.
PART TIME WORK
Also Available
6 P. M. to 11 P. M.
Mail Order Employment
OFFICE OPEN
Daily 8 A. M. to 12 Noon
Sears, Roebuck & Co.
925 S. HOMAN-AV.

GENERAL OFFICE
CLERKS
MESSENGERS
17 to 30 years; good starting salaries; opportunity for advancement.
Apply Room 310, 135 E. 11th-pl.
Illinois Central R. R.

General Office Work
Typists
EXPERIENCE NOT NECESSARY.
44 HOUR WEEK.
STEEL SALES CORP.
3348 S. PULASKI-RD.

General Office Clerks
Permanent positions, paid vacations, excellent opport. for advancement. Some exp. desirable but not essential if good at figures. ALSO, part time work available in our general offices during the morning. CONTINENTAL PRODUCTS.
2036 S. Michigan-avenue.

GENERAL OFFICE WORK.
GIRL OR WOMAN.
No experience necessary. Good starting salary. Post-war possibility.
CHAMPION LAUNDRY.
2500 Fullerton-av.

GENERAL office—Clerks, receptionists, stenographers. Experienced or beginners. 5 day week. Good salary. Modern office in essential industry. Permanent, full time position. South side. State age, education, and exper. Address E D 396, Tribune.

General Office Work
Girl needed for permanent clerical position by old established firm on near north side; exper. desirable but not required.
ADDRESS F B 193, TRIBUNE.

General Office Work
Good Pay.
2927 W. Van Buren

General Office Work
No experience necessary. Full or part time. ATLAS RAINCOAT MFG. CO., 836 W. Roosevelt-rd., 5th floor.

GENERAL OFFICE GIRL
Typing; know some shorthand; good pay. Sager Glove Co., 1815 N. Central Park. ALBANY 2230.

GENERAL OFFICE CLERK
Typing, switchboard, small mfg. co.; permanent position; salary open.
1239 Fullerton-av. Lincoln 2264.

GENERAL office work—Consider beginner; good salary; increase in 1 mo.; good transportation. Louis Melind, 364 W. Chicago-av.

GENERAL OFFICE WORK
Filing and typing; permanent position. Webster 2767.

GENERAL office and typing—Age 18-30. Chicago Motor Club, 66 E. South Water. Franklin 1818. Extension 304.

GENERAL OFFICE WORK.
Receptionist; age 17 to 26; will train right girl. 209 S. State. Room 1408.

GENERAL OFFICE WK.
IN BOOKKEEPING DEPT.; PERM.
Exp. preferred. 6152 So. Wabash.

GENERAL OFFICE WORK—Filing typing Young girl, 5 day week.
GEO. B. CARPENTER, 430 N. Wells.

GENERAL ofc. work—In bookkeepg. dept.; good starting sal.; 5 day wk. And. 4058.

GENERAL office girl with bookkeeping knowledge. Apply 215 W. Washington.

Girls—Women.
For part or full time work.
Typist, gen. office clerks, key punch operators, file clerk; 5 day week.
Alliance Life Insurance Co.
750 N. Michigan.

GIRL
for steno.-office work with Catholic church goods house; bookkeeping and typing helpful but not necessary. State age and salary desired.
Address F L 317, Tribune.

Girl for Credit Office
Experienced typist or stenographer; pleasant, steady position; $30 to $32.50 start. Turner Brothers. Canal 1476.

GIRLS—Young; messenger work; investment firm; good salary. Room 1745. 141 W. Jackson-blvd.

GIRL—Beginner for gen. office and mail room work; splendid opp. for advancement; will teach. Chesapeake 1400.

GIRL—With pay roll or other clerical experience. Chas A. Brewer & Sons, 6320 S. Harvard.

GIRL — Light bookkeeping; general office experience.
ADCO PRODUCTS, 3232 N. Kilpatrick.

GIRL—For errand and mail work; good opportunity; steady work. Mall Tool Co., 7740 South Chicago-av.

GIRL—Good at figures, to assist in bookkeeping dept. Chas. A. Brewer & Sons, 6320 Harvard-avenue.

GIRL TO ASSIST
in restaurant office; some exp.; 8:30 to 4:30. Hurler's, 310 South Michigan-av.

GIRL—To answer telephone; some typing and routine detail work. Austin 6262.

GIRL—FOR CIRCULARS. WARNER ELECTRIC CO., 663 N. WELLS-ST.

HELP WANTED—WOMEN
Stores and Offices.

GIRLS—WOMEN
Permanent
17 to 35
Newspaper checking, filing, assorting, and reading. We train you. Good opportunity; interesting, permanent work; post-war position assured. Salary $26. A. C. B., Room 800, 538 S. Clark.

GIRLS
ELEVATOR AND CASHIER WORK.
GOOD PAY
No experience necessary. Will train.
PLEASANT WORKING CONDITIONS.
PERMANENT POSITIONS.
BASKIN
133 SOUTH STATE-STREET.

GIRLS—17 YRS. OR OVER
NO EXPERIENCE NEEDED.
TOP STARTING PAY
FOR
Messengers—Mail Clerks
HOURS 8:30-5:15; 6 DAY WEEK.
HOTPOINT
5660 W. TAYLOR-ST.

GIRLS—WOMEN
17 to 40 years of age. Positions open for those with or without bank experience. Good salary to start and opportunity for rapid advancement.
APPLY PERSONNEL DEPT.
CITY NATIONAL BANK
208 S. LA SALLE-ST.

GIRLS—17 TO 30
NO EXP. NECES.; GOOD OPP. FOR ADVANCEMENT; GENL. OFFICE WORK; MOD. OFFICE; PLEASANT SURR.; TWO REST PERIODS. DOWNTOWN OFFICE. SAL. $92.50 MO. AND UP TO START.
THE PULLMAN CO.
220 S. STATE. ROOM 902.

GIRLS
To fill orders for paper dress patterns in light, clean stockroom; excellent working conditions; 5 day, 40 hr.; permanent; opportunity for advancement to alert willing girls. Apply
THE BUTTERICK CO., INC.
536 SO. CLARK-ST. ROOM 981.

GIRL
For general office work in small office; expd.; must have knowledge of bookkeeping, typing, filing, wholesale grocery. Centrally located. $35 per week to start. Good opp. for advancement.
ADDRESS F L 508, TRIBUNE.

GIRL
for general office work with or without exper.; permanent position with advancement; moving to vicinity Western and North-avs., about Jan. 1st. Ed. V. Price & Co., 327 W. Van Buren.

Girl for general office work, filing, typing, clerical, switchboard. Gar Wood Industries, 301 W. 37th-st.

GIRLS
FOR LIGHT WORK IN SHIPPING ROOM.
NO EXPERIENCE NECESSARY.
Atlas Raincoat Mfg. Co.
836 ROOSEVELT-RD., 5TH FLR.

GIRLS—To work in nationally famous photographic studio; no experience necessary; salary while you train. Phone State 2500, Extension 231, for interview.

GOOD PAY GOOD HOURS
CONGENIAL COMPANIONSHIP
AT
LYON & HEALY
FOR
Addressograph Oper.
Multigraph Oper.
[Beginners acceptable.]
Comptometer Oper.
Typists.
Switchboard Oper. [will teach.].
Fine club and recreation rm. Modern kitchen facilities for lunch with free coffee. Limited number free symphony concert tickets for employees each week.
243 S. WABASH.

Illinois Division
BENDIX AVIATION CORP.
505 N. Sacramento-blvd.
STENOGRAPHERS
TYPISTS
Apply Mon., Thurs., Fri., 8 a. m.-5 p. m.
Saturday, 8 a. m.-12 noon.

IMMEDIATE OPENINGS
FOR
TYPISTS
MESSENGERS
STENOGRAPHERS
COMPTOMETER OPERS.
EXCELLENT TRANSPORTATION.
U. S. citizens only.
EVERSHARP, INC.
1800 ROSCOE-STREET. BUC. 4000.

Inspectors—Wrappers
No Experience Necessary
STEADY POSITIONS.
APPLY PERSONNEL OFFICE.
SAKS FIFTH AVENUE
669 NORTH MICHIGAN.

INTERLINE CASHIER
Middle aged woman for interline cashier position in essential industry; experience desirable but not absolutely necessary; this is a permanent position and not affected by the war; pleasant surroundings and working conditions. Call Chesapeake 1200, Mr. Strauss or Mr. Bartholomei.

INTEROFFICE MESSENGERS.
Defense plant; good wages. Call Seeley 3200, ask for Miss De Lury.

Key Switchboard Operator
Also Take Charge of Files
100% War Plant. Age 19-30.
MICARTA FABRICATORS
5324 RAVENSWOOD-AV.
LONGBEACH 9700.

LAUNDRY OFFICE GIRL—5½ days a week; good salary; no typing or shorthand nec. Acme Laundry, 4205 S. State.

LEDGER CLERK
Age 25-35; experienced; for work on accounts receivable ledger and other detail posting. South side office. Reply in own handwriting, giving all details of past experience and salary desired.
Address F G 237, Tribune.

MAIL and supply room clerks—5 day week. 168 N. MICHIGAN. MISS SHENK.

MANAGER—Ladies' ready to wear shop; experienced; good salary. Radcliffe 3630.

Merchant Shippers' Assn.
HAS OPENINGS FOR
General Office Clerks
Billing Clerks
Fast Typists
Pleasant working conditions.
Good starting salary.
1858 S. Western-av.
CHESAPEAKE 2626.

MILLINERY MANAGERS
Experienced; for stores and departments North and South Side of Chicago. In reply give experience and age.
ADDRESS F S 247, TRIBUNE.

National Advertising Agcy.
Desires girl for accounting dept. Must like detail work and figures. Bookkeeping exp. not necessary. Must be able to type. Opportunity for advancement.
Address F G 452, Tribune.

NIGHT AUDITOR.
Apply auditing office.
Edgewater Beach Hotel,
5349 Sheridan.

OFFICE GIRL
With or without exper.; good at figures; opportunity to learn millinery business and to prepare for a fascinating career.
Stock girl; no experience necessary.
If you love hats and look forward to a future as a millinery buyer this is the first step. These are permanent positions in one of Chicago's leading loop millinery departments. Apply Emporium World Millinery Co., 36 S. State.

OFFICE POSITIONS
FILE CLERKS.
ENTRY CLERKS.
RECORD CLERKS.
COMPLAINT CLERKS.
HAND ADDRESSERS.
EDIPHONE OPERATORS.
PERSONNEL RECORD CLERKS.
20 different kinds of light clerical work offered to dependable girls and women who seek permanent position with post-war security. Day or evenings.
NO EXPERIENCE REQUIRED.
ARCHITECTURAL FORUM
330 E. 22D-ST.

OFFICE POSITIONS (2)
General clerical work in our purchasing department; also assist on accounts payable. Must be able to write well and type. Good salary; interesting work with excellent future.
DUTCH MILL CANDIES
2222 DIVERSEY.

OFFICE CLERK
for hospital. Hours 3:30 to 11:30 p. m. Accurate with figures, to learn N. C. R. accounting machine. Liberal salary to qualified party. Call Whitehall 4200. Extension 25.

OFFICE GIRL
Expd.; typist and general office work; steady work; 5½ days per week; must be good at figures; state age, exp., salary expected; northwest side preferred.
ADDRESS F L 505, TRIBUNE.

OFFICE CLERK
Girl or woman, good at figures, pleasant working cond.; perm. pos. quarterly bonus; paid vacation. See Mr. Cassel, Automatic Canteen Co., 4633 W. Gladys.

OFFICE GIRL
No experience necessary. Some messenger work. Good hours; steady.
STANDARD MILLING CO., 309 W. Jackson, Room 1300. Wabash 8900.

OFFICE girl—For filing, errands, etc., permanent position. Whitehall 5400.

ORDER TYPIST
FILE CLERK
44¼ hour week; good starting salary; permanent positions. See Miss Lueder, 1228 W. Monroe-st.

HELP WANTED—WOMEN
Stores and Offices.

ORDER FILLERS
Wholesale mail order house.
Pakula Co., 5 N. Wabash, 17th floor.

PAGES—Typing ability. 5 day week 168 N. MICHIGAN. MISS SHENK.

PART TIME
11 A. M. TO 3 P. M.
Girls to fill orders for dressmaking patterns. [White.]
Requires walking; rate 49½c per hr.
VOGUE PATTERN SERVICE.
Rm. 1196. Merchandise Mart.

PAY ROLL DEPT.
Young lady; some experience preferred. If inexperienced and have natural talent for figures, we will train you. Permanent position. Excellent opportunity. Good pay. Air conditioned.
EDWARD KATZINGER CO.
1949 N. CICERO.

PAY ROLL CLERK
Permanent position for experienced pay roll clerk in south side company of 250 employes; starting salary $30 plus overtime.
ADDRESS F A 387, TRIBUNE.

PAY ROLL CLERK
Experienced typist; immediate opening in loop; good salary. In reply state age, experience, salary desired, when available, and phone. Address E D 209, Tribune.

PAY ROLL CLERK
Stenographic ability. 100% war industry. Time and ½ over 40 hours. Apply
STANDARD COIL PRODUCTS CO.,
2329 N. PULASKI-ROAD.

PAY ROLL CLERK
Young girl with previous experience, for permanent connection. Must be citizen; near loop transportation.
Apply 1319 S. MICHIGAN, 7TH FLOOR.

PAY ROLL CLERK—
PERMANENT POS.
Exc. opp. cafeteria; starting sal. $27.50, 40 hrs. Arvey Corp. 3462 N. Kimball.

PERMANENT position in sales dept. for woman with general office experience, entering orders, analyzing sales, dictating sales, letters. Central location, convenient to all transportation.
Address F L 536, Tribune.

PHONOGRAPH RECORD
SALESGIRL.
Experience not necessary but desirable. Musical background preferred.
HARRISON 1656, EXT. 31.

PICTURE FRAMERS
Extra special offer—Studio with highest national reputation needs several thousand frames. Can be made in own shop or will work out special plan for thoroughly experienced frame maker in our studio, developing permanent framing dept. on profit sharing basis.
Plaza 4741.

PLANNING
FOR THE FUTURE
Typist wanted to learn research and advertising business, to develop into dept. head; starting salary, $27 for 40 hr. wk. Also want inexpd. typist to learn genl. office work. Apply National Research Bureau, 320 N. La Salle-st.

RAILROAD NEEDS HELP
YARD CLERKS
AND GENERAL CLERKS
Apply Agent, I. H. B. R. R.
NORPAUL YARDS
FRANKLIN PARK, ILL.

RAILROAD NEEDS HELP
TYPISTS
AND YARD CLERKS
Apply Agent, I. H. B. R. R.
140th AND HALSTED-STS.

RECEPTIONIST—Must know massage or beauty work. Mellow Beauty and Reducing Salon, 732 Sheridan-rd. Gra. 7000.

PERSONNEL CLERK
for employment dept.; should have some clerical and typing experience.
2073 N. CAMPBELL.

SALESGIRL—To work in bakery. Steady position; no Sun. work. 5945 Irving Pk.

SALESLADY
NO EXPERIENCE REQUIRED.
PERMANENT WORK; SALARY AND COMMISSION. APPLY.
Photograph Studio, 2d Flr.
Carson Pirie Scott & Co.

SALESLADY—Experienced; to sell silks, woolens, and accessories. Good salary. Convenient hours.
Adler, Inc., Rm. 1212, 17 N. State-st.

SALESLADY—Lingerie and hosiery; Loop shop; no evenings; good hours Personal purchases at cost.
Address F L 102, Tribune.

SALESLADIES—Expd. coats and dresses; steady; good sal. and comm. Williams' Smart Shop, 3146 Lincoln-av.

SALESLADY—Expd.; good sal.; or girl for after schl.; over 18. 3315 N. Crawford.

SALESGIRL—Costume jewelry; expd.; must have good refs. 16 E. Adams.

SALESWOMEN
For stationery and book depts. of retail store; no experience required; good salary plus commissions. Ask for Mr. Forrest. Apply at
WESTERN BOOK AND SUPPLY CO.
333 E. ONTARIO-ST.

SALESWOMEN—Full or part time; experience preferred but not necessary; permanent positions in one of loop's leading departments; excellent opportunity for advancement. Apply Emporium World Millinery Co., 36 S. State.

SECRETARY
TO ADVERTISING MANAGER
by large radio manufacturer. Must have some advertising experience. Prefer person who has also had experience with employee house organ. Permanent position with definite post-war future. Give complete details.
Address F A 464, Tribune.

SECRETARY—ALSO
STENOGRAPHERS.
TYPISTS.
GENERAL OFFICE CLERKS.
PERMANENT—EXCELLENT SALARY.
EVANS FUR CO.
36 S. STATE. MR. SMITH. 3D FLR.

SECRETARY
Unusual opportunity for exper. sec. Prom. N. Y. Stock Exchange house has opening for a young lady who is definitely interested in the future. Pleasant surroundings. Starting sal., $150. Advise capabilities, education, age, and past record.
Address F D 165, Tribune.

SECRETARY
Young lady as assistant to production manager in essential industry, located on south side. Must be capable at figures and at typing reports. Address F L 484, Tribune.

SECRETARY.
Important position; take charge of modern real estate office located at Winnetka. Apply in person, L. C. Smith & Corona Typewriters, 301 N. Michigan.

SECRETARY, STENO.
Univ. of Chicago; experienced or beginner; permanent; 3 weeks' vacation; good opportunity. Apply 956 E. 58th-street.

SECRETARY—Physician's loop ofc.; 5½ da. wk. Give details. Address F L 488, Tribune.

SHIPPING CLERK
Permanent position; good salary and bonus, time and ½ for overtime.
Clark Linen Co., 307 W. Monroe.

SHIPPING room helper—Apply Miss Adler, Russek's, 200 N. Michigan-av.

SODA Girls—Exp. unnec. Edgewater Beach H. Drug Co., 5349 Sheridan. Lon. 6000.

STENOGRAPHER — Capable assistant for sales office of publishing house nr. loop; pleasant surroundings; post-war security; 5 day wk. State age, salary, exp., phone no. Address F G 206, Tribune.

STENOGRAPHER
Some exp.; old established company; permanent; good salary. Apply at once, Central Die Casting & Mfg., 2935 W. 47th.

STENOGRAPHER—18 to 35, living north or northwest; might consider bright beginner; good starting salary in an essential industry with post-war future.
WILDER & CO., 1038 CROSBY.

STENOGRAPHER
For statistical dept. of investment firm. Write, giving qualifications, age, salary desired, etc. Address F J 95, Tribune.

STENOGRAPHER—Exp.; machine mfr.; west side; 40 hr., 5 day wk.; free group insurance; perm. position. State details and salary. Address F L 314, Tribune.

STENOGRAPHER and GENERAL OFFICE work—Permanent; $25 to $30.
PIERCE WRAPPING MACHINE CO.
625 W. Jackson-blvd.

STENOGRAPHER—Old estab. house has opening for girl with office exp.; $30 wk. Prefer north side resident.
Address F L 305, Tribune.

STENOGRAPHER
Dictation and some filing; pls. wrk. cond. Quaker Rubber Corp., 2035 S. Michigan.

STENOGRAPHER.
Expd. or beginner; permanent position.
Rockwell Barnes Co.
35 E. Wacker-dr., 31st floor.

STENOGRAPHER—Young girl; good wages; steady position and a post-war future. Apply 2200 Diversey or call Arm. 8012.

STENO.—For small congenial plant on n. w. side; salary $25 to start. American Woodworking Co., 1658 N. Lowell.

STENOGRAPHER with bookkeeping exp.—By small concern; steady position.
Address F B 256, Tribune.

STENOGRAPHER — With some knowledge of bookkeeping; 44 hour week.
Address F J 125, Tribune.

STENOGRAPHER—Will use bright beginner. Debutante Frocks of Chicago, 237 S. Market.

STENOGRAPHER—Retail credit office experience desired, but not necessary. See Mr. Springer, Russeks, 200 N. Michigan.

STENO.—MUST BE EXP.; $40 A WK. to start; south side real est. office; permanent. Address F J 150, Tribune.

STENOGRAPHER—PERMANENT POS.
Exc. opp. cafeteria; starting salary $30. 40 hrs. Arvey Corp., 3462 N. Kimball.

STENO.—Bookkeeping knowledge. Exper. Good pay. Apply 305 W. Adams-st., 2d fl.

STENOGRAPHER—Some clerical work; gd. pay; W. Side. Address F L 380, Tribune.

STENOGRAPHER—Knowledge of figures 5 day week. 168 N. Michigan. Miss Shenk

STENOGRAPHER—Experienced. Apply Gordon Transport, 3333 S. Iron.

HELP WANTED—WOMEN
Stores and Offices.

Stenographers
Typists
Clerks
BEGINNERS OR EXPERIENCED.
PLEASANT EMPLOYMENT.
CONVENIENT LOCATION.
CAFETERIA ON PREMISES.
Ahlberg Bearing Co., 3019 W. 74th-st.

STENOGRAPHERS
TYPISTS
FILE CLERKS
DODGE
CHICAGO
PLANT
Division of Chrysler Corp.
7401 S. CICERO-AVENUE

Stenographer — Also plug switchboard operator. Alert, conscientious. Both interested and experienced in varied clerical work. Small office. 1442 Merchandise Mart.

STENOGRAPHER
Personnel Department
Interesting position for pleasant young woman in active personnel dept. One cap. of handling fair volume of dictation. Some incidental duties. State age, exper. and salary desired.
ADDRESS F L 510, TRIBUNE.

STENOGRAPHER
Experienced. Must be capable following thru details on own initiative. Some clerical work and filing also necessary. 100% war work. West side. Telephone Van Buren 6015 after 10 a. m. for appt.

STENOGRAPHER
With filing experience, for engineering dept. Pleasant working conditions; air conditioned office. Mr. A. Retzke.
Ideal Roller & Mfg. Co.
2512 W. 24TH-ST. LAW. 1995.

STENOGRAPHER
Must be experienced in general office work, be able to relieve at a switchboard, and do cashier work; steady work; good pay. Apply Ruby Chevrolet, 1147 W. Jackson-blvd. See Mr. Malecek.

Stenographer—Genl. Office
Metro-Goldwyn-Mayer
1307 S. Wabash
APPLY IN PERSON.

STENOGRAPHER
Excellent opportunity for one who is interested in post-war security. Close to all trans. and C. & N. W. R. R.
McMASTER-CARR SUPPLY CO.,
640 W. LAKE-ST.

STENOGRAPHER
In Loop office. Should be neat, quick, and accurate. In reply give age, experience, and salary desired.
Address F L 531, Tribune.

Stenographer—Gen'l Office
5 day week; 8:30-5; permanent position. Write, including specimen of handwriting, also salary expected. 3944 S. Hamilton [near Western]. Laf. 1475.

STENOGRAPHER
Experienced or inexperienced; good pay according to ability; good transportation; ideal working condition; near loop. Apply De Vilbiss Co., 1280 Washington.

STENOGRAPHER AND
GENERAL OFFICE WORK
Permanent position; will consider a bright beginner. Webster 2767.

STENOGRAPHER.
Exp. or beginner; exc. oppor., desirable surround.; 5½ da. wk.; good sal.; perm.; exc. transportation. Bus to door.
WHITMAN'S CHOCOLATES,
1537 South Michigan-av.

STENOGRAPHER, JUNIOR.
Loop office has opening for a competent young lady having some exper. Pleasant working conditions and surroundings. Give age, salary, experience, etc. Address F J 222, Tribune.

STENOGRAPHERS
SEVERAL POSITIONS OPEN WITH PUBLISHING AND HOME ECONOMICS FIRM. IMMEDIATE. APPLY ROOM 602, PALMOLIVE BLDG.

STENOGRAPHER — Assisting purchasing agent on variety of work. Good starting salary. Opportunity for advancement. Permanent. Replies should give education, age, religion, exper., and salary desired. Address F L 101, Tribune.

STENOGRAPHER
SOME EXPERIENCE.
REMIEN & KUHNERT CO.
63 W. GRAND.

STENOGRAPHER—Girl capable of handling some clerical work as well as stenographic; beginner can be trained; 40 hour wk. A. M. Castle & Co., Michigan 6900.

STOCKKEEPERS
ESSENTIAL WAR WORK. APPLY
THE PULLMAN CO.
Storekeeper's office, Root and Dearborn, or 2154 Archer-av., or 327 W. Roosevelt-rd., or 423 N. Sacramento-av.

STOCKKEEPERS
ESSENTIAL WAR WORK. APPLY
THE PULLMAN CO.
Storekeeper's office, Root and Dearborn, or 2154 Archer-av., or 327 W. Roosevelt-rd., or 423 N. Sacramento-av.

Stock Record Clerks
100% WAR WORK
No experience req. 48 hour week.
APPLY EMPLOYMENT OFFICE.
JOS. WEIDENHOFF, INC.
4340 W. ROOSEVELT-RD.

STOCK record and gen. office work—Salary $30 wk.; permanent position. J. H. Williams & Co., 117 N. Jefferson-st., 1 blk. from Northwestern Station.

SWITCHBOARD OPR.
Chief operator for 2 position board. Permanent position. Excellent salary.
EVANS FUR CO.
36 S. STATE. MR. SMITH. 3D FLR.

SWITCHBOARD—TYPIST
Keyboard, gen. office work; N. W. side. Sal. in accordance with exp. and ability. State age, exp., sal.
Address F J 114, Tribune.

Switchboard Operator
and typist for electrical contractor's office; 5 day week; time and ½ over 40 hours; good opportunity for advancement. Apply 2525 W. Van Buren.

SWITCHBOARD operator — Heavy PBX board; must be exp. Hotel Hayes, Hyde Park 4400.

SWITCHBOARD operator—For relief work; also clerical; steady position. Leaderer Laundry Co., 1633 W. 43d-st.

SWITCHBOARD operator and typist—Experienced; 40 hour week; good salary. Borin, 1325 S. Cicero. Lawndale 9600.

SWITCHBOARD operator — Some typing; priv. club; nr. north side; eves., 5 p. m.; short hours. Sup. 2100. Mr. Klepich.

SWITCHBOARD AND TYPING.
DIVERSEY SAFE DEPOSIT CO.
1166 DIVERSEY-PKWY.

SWITCHBOARD and receptionist — Short hrs. Pleas. working cond. Apply 2800 Milwaukee-av. Mr. Ludewig, mgr.

SWITCHBOARD Op.-Typist—Air cond. ofcs. 5 day wk. Rm. 353, 111 W. Washington.

TODAY AT
MARSHALL FIELD & CO.
We are now hiring for our autumn season which begins early this year. You do not necessarily need previous experience to qualify for such positions as:
SALESWOMEN—ALL DEPARTMENTS.
STOCK GIRLS.
EXCHANGE CLERKS.
COMPTOMETER OPERS.
FILE CLERKS.
ELEVATOR OPERATORS.
PACKERS.
CASHIER INSPECTORS.
ORDER FILLERS.
MARKERS.
CANDY PACKERS.
CHECKROOM HELP. [We train.]
Apply Employment Office. 3d Floor.

TYPIST—General office work; beginner; small office; permanent position. Peninsular Steel Co., 122 S. Damen.

TYPIST—Exper.; good at figures; 40 hr. wk.; time and ½ over. In reply give full partic. Address F L 424, Tribune.

TYPIST.
War plant; fine opportunity.
2600 IRVING PARK-ROAD.

TYPISTS—Full or part time. Pleasant working conditions. Union Life Insurance Co., 155 N. Clark.

TYPIST—To learn dictaphone; good opp.; 5 day week; small office. John Lawrie & Sons, 315 S. Peoria.

TYPISTS—General office insurance; 40 hour week; overtime optional, time and ½. 943 Merchandise Mart, Superior 5565.

TYPIST-biller—Part time or 5 day week. Will consider bright beginner. Stewart-Ashby Coffee Co., 845 Washington-blvd.

TYPISTS—Addressing; $3.25 per thousand; day or night. 107 N. Wacker. Room 601. Central 5556.

TYPIST—40 hour week. Apply The M. B. Austin Co., 108 S. Des Plaines.

TYPIST—Beginner, for clerical work. Loop office. State 9755.

TYPIST-clerk—Experienced; heavy detail. Whitehall 4633.

TYPIST and genl. office—2808 St. Charles-rd., Bellwood, Ill.

TYPIST—Some exper. pref. but not essent. Cities Service Oil Co., Lafayette 7720.

TYPIST-Biller—Expd.; top sal.; conv. trans. APPLY 1900 S. STATE.

TYPISTS—Part time; 62½ cents an hour. Humboldt 2333.

HELP WANTED—WOMEN
Stores and Offices.

TYPISTS
FILE CLERKS
OTHER OFFICE HELP.
Full or part time employment.
EXPERIENCED, INEXPERIENCED.
Some postions of responsibility.
Modern Tower office—5 day week.
APPLY ANY WEEK DAY OR UNTIL 2 P. M. SATURDAY.
14TH FLOOR, 309 W. JACKSON-BLVD.

TYPISTS
RAPID, ACCURATE.
Used to typing vouchers, checks, etc.
RAPID BILLERS
MUST BE ACCURATE. A1.
STENOGRAPHERS
FOR GENERAL OFFICE.
Excellent Office—40 Hr. Wk.
CALL WHITEHALL 6145.

TYPIST
AND GENERAL OFFICE.
No experience necessary.
100% war plant.
$25 week to start; ultra modern air-conditioned offices; group life insurance and hospitalization without charge; cafeteria in bldg.; excellent transp.; permanent position.
EXCEL AUTO RADIATOR CO.
320 E. 21st-st.

TYPISTS
FULL OR HALF DAYS
LIFE MAGAZINE
330 E. 22D-ST.

TYPIST
Permanent position with good future for capable young typist; some varied clerical duties; vital defense industry; 44 hours a week. Pleasant West Side office. ¼ block from 'L' and street car. In reply state age, education and salary desired. Address F G 216, Tribune.

TYPISTS AND GENERAL OFFICE.
ALSO DICTAPHONE OPERATOR.
Several new vacancies in large loop office for exp. typists and general office; $25 week to start; good chance for promotion; congenial working conditions; every other Sat. off. See Mr. Davis, suite 1622, Engineers Bldg., cor. Wacker and Wells.

TYPISTS
WITH OFFICE EXPERIENCE.
100% WAR WORK.
APPLY MR. HEINRICH.
Continental Radio and Television Corp., Manufacturers of
ADMIRAL RADIOS
3800 CORTLAND-ST.

TYPIST—CLERK
$125 PER MONTH
La Salle-st. office has opening for beginner; age 18-20; splendid opportunity to acquire business knowledge.
ADDRESS F S 252, TRIBUNE.

TYPIST—Young girl for typing and general office work in high class office; very pleasant surroundings; real estate experience preferred but not essential. Apply in person.
WALTER T. LARSON
5159 N. CLARK-ST.

TYPISTS, $27
AGE 18 TO 35.
Pleasant, modern office; 40 hrs.; overtime paid; essential mfg. industry with post-war business assured. Near north side; good trans. State age, experience, phone.
ADDRESS F L 286, TRIBUNE

TYPIST
Typist and general office work; salary $27.50 per wk.; good opportunity. See Mr. Rosenthal, United Produce Co., 183 SOUTH WATER MARKET.

TYPIST—To transcribe from ediphone, new modern offices, war production plant. Hours 8:30 to 5., Sat. 8:30 to 12:30. Apply in person.
JAS. P. MARSH CORP.,
2073 SOUTHPORT.

TYPIST
With general contractor or insurance casualty experience. Mr. Mooney, 659 W. Washington. Monroe 7000.

TYPIST
Light shorthand.
Expd. in credit dept.
Mr. Mooney, 659 W.Washington. Mon.7000

TYPIST
POSITION OPEN WITH PUBLISHING AND HOME ECONOMICS FIRM. IMMEDIATE. APPLY ROOM 602, PALMOLIVE BLDG.

TYPISTS
Good salary. Excel. working conditions.
Travelers Insurance Co.
CALL WABASH 3000.

TYPIST
Near loop; excellent working conditions; 5 day wk.; gd. opportunity; salary $120. Address F G 226, Tribune.

TYPIST—LOOP BANK
Pleasant surroundings, chance to advance, permanent. Phone Miss Emde for appointment. Franklin 2400.

TYPIST
Capable young lady to type copies of orders. 40 hr. week; occasional overtime. A. M. CASTLE & CO. Michigan 6900.

TYPIST
and quotation clerk. Person to manage dept.; steady position, post-war security; close to all trans. and C. & N. W. R. R. McMaster-Carr Supply Co., 640 W. Lake.

TYPIST
Experience preferred; permanent position; 5 day week. Breuer Electric Mfg. Co., 5100 N. Ravenswood-av.

TYPIST
Univ. of Chgo.; permanent; 3 wks. vacation. Apply 956 E. 58th-st., Rm. 201.

TYPIST-General office—Permanent, essential industry; near north side; substantial salary; 40 hr. week; alternate Saturday off; phone Superior 8652—Semple.

TYPIST-Biller—Young lady to take charge of billing dept. Neat and accurate. Apply in person.
Pyramid Paper Co., 546 W. Washington.

WESTERN ELECTRIC NEEDS GIRLS AND WOMEN
for general office positions.
FILE CLERKS
GENERAL CLERKS
MESSENGERS
COLLECTING CLERKS
OFFICE GIRLS
DUPLICATOR OPERATORS
RECORD CLERKS
TYPIST CHECKERS
KEY PUNCH OPERATORS
COMPTOMETER OPERATORS
ANALYTICAL CHEMISTS
We also have openings for ambitious yng. high school grads. as trainees in our key punch, typing, and compt. schools. Apply
22D-PL. AND CICERO-AV.
Weekdays, 8 a. m.-7 p. m.
Sundays, 10 a. m.-2 p. m.
OR 39 S. STATE-ST. ROOM 1102.
Weekdays, 9 a. m.-7 p. m.

WEST COAST SHIPYARDS NEEDS
I. B. M. OPERATORS
Experienced or inexperienced, with some key punch training.
KEY PUNCH OPERATORS
Experienced or inexperienced. Typists will be trained as operators.
Top Wages While Learning
Transportation advanced—housing guaranteed!
OFFICE WORKERS
Typists, stenographers, bookkeepers, clerks. If you are not now engaged in essential war industry, see the HENRY J. KAISER REPRESENTATIVE DAILY, U. S. EMPLOYMENT SERVICE, 308 N. MICHIGAN-AV.

WOMEN 25 TO 45
If you've had no previous business experience, openings are available in large loop bank for page and inside messenger work. The work is pleasant and interesting. Ideal working conditions. Good salary. Give telephone number, age, qualifications. Address F L 577, Tribune.

Woman—Genl. office work; betw. 40 and 50; good salary; perm.; refs. required. P. O. Box 252, Lake Forest, Ill.

Young Lady to Assist Production Mgr.
IN 100% WAR INDUSTRY.
OPPORTUNITY FOR ADVANCEMENT TO RESPONSIBLE POSITION.
APPLY 4344 WENTWORTH.

YOUNG lady—For news stand and novelty counter; must have excel. refs. Apply Hotel Sherman News Stand, Mr. Cole.

6 P. M.-10 P. M.
TWILITE SHIFT
Calculator Opers.—Invoice Typists.
Must be experienced.
Interviews Sat., 9 a. m.-2 p. m.
BUTLER BROS.
426 W. RANDOLPH-ST.

Professions and Trades.
AIRCRAFT
Apply at once at Plant Gate 10, Mannheim and Higgins-roads, 8 to 5 daily except Sunday. Or Branch, 4070 Milwaukee-av., 12 to 7 p. m. daily except Sunday. Bring birth certificate.
DOUGLAS

AIRPLANE INSTRUMENTS
No experience needed. Light machine work on small parts, inspection, assembling; good pay, rapid advance, and bonus; modern plant, serving food at cost; 8 a. m. to 4:30 p. m. and 4:30 p. m. to 1 a. m. BURTON MFG. CO., 3855 N. Lincoln-avenue.

ALTERATION lady — Expd.; coats and dresses; steady; good sal.; good hours. Williams Smart Shop, 3146 Lincoln-av.

ALTERATION girls—For corset work; gd. pay and steady work. Bea-Ann Corset Studio, 209 S. State-st., Rm. 802.

HELP WANTED—WOMEN
Professions and Trades.

ARTIST
Girl who has worked in fine detail, cloth textures, or other subjects where cleanliness of line is important; 40 hr. week, time and ½ for overtime. Address F L 348, Tribune.

Assemblers
GOOD OPPORTUNITY FOR POST-WAR WITH ADVANCEMENT.
ALSO SOLDERERS, REPAIR GIRLS, COIL FINISHERS, PACKERS, WIRERS, INSPECTORS, TESTERS, WINDERS, SUPPLY GIRLS, STOCKKEEPERS, STOCK CUTTERS, TAR POURERS, COIL PULLERS, WRAPPERS, SANDERS.
EXPERIENCE NOT REQUIRED.
WE TRAIN YOU
Regular wage increases.
Vacations with pay.
Surface and L to door.
Standard Transformer Corporation
1500 N. Halsted-st.

ASSEMBLERS
DRILL PRESS OPERATORS
STEADY. WAR PLANT.
SPEED-O-PRINT
161 E. GRAND-AV.

ASSEMBLERS—On small mechanical parts; steady, day work, $31 per week. Paasche Airbrush Co., 1909 Diversey.

ASSISTANT TECHNICIAN—For Chemical laboratory. Wonderful oppty. if you qualify. Address P 491, Tribune.

BAKERY cake icer—65c hr. and meals. See Mr. Kieffer. Gateway Restaurant, North Western Station.

BEAUTY TECHNICIAN
Nationally known manufacturer of beauty products wants licensed technician to train as demonstrator for newest method of permanent hair waving and stylist. Phone S. L. Morris at Capitol 6600 for appointment.

BEAUTY operator—Illinois licensed; to be trained for specialized face treatment work in leading beauty salon. Salary while training. Excellent working conditions.
Address F G 131, Tribune.

BEAUTY OPERATOR
STEADY, GOOD PAY. COMET BEAUTY SALON, 25 S. CICERO-AV.

Beauty Opr., $35 & Comm.
STRADER BEAUTY SALON
NEW FIELD BLDG., 135 S. LA SALLE.

BEAUTY operator—Expd. for modern shop; private booth; 5 day week; vacation with pay; salary and commission. Austin 6967. 5847 W. Madison.

BEAUTY INSTRUCTOR—To teach theory and practical. Good salary. Give phone. Address F L 470, Tribune.

BEAUTY operator—All around; 5 day week; good pay and comm.; no night work. Apply Rm. 504, 15 E. Washington.

BEAUTY operator—All around, for excel. hotel beauty shop. Top salary. 5 day week. Pleasant surroundings. Wel. 3729.

BEAUTY Operator—Man or woman; expd. $40 week and comm. Downtown Evanston, Ill. Jones Hair Shop. Gre. 5161.

BEAUTY operator—Experienced; good working conditions; excellent pay; 5 day week. 4047 Lincoln-av. Lak. 5021.

BEAUTY operator—All around; 5 day week; off Wednesdays; sal. $30 and up. 3919 N. Cicero. Pen. 8178.

BEAUTY Operator—Experienced all around. 5 day wk. Good pay. 7842 Cottage Grove. Vincennes 4445.

BEAUTY operator—All around; 5 days; good salary and commission. 436 SURF. BITTERSWEET 0040.

BEAUTY operator—Exp.; salary and comm. Sherone Beauty Shop, 4417 Sheridan.

BEAUTY OPERATORS—All around; $35 guarantd. 5841 W. North-av. Mer. 2258.

BEAUTY operator—Experienced. Dearborn 7227.

BEAUTY operator—Expd.; good pay. Hrs. to suit. 3257 Montrose.

BEAUTY oper.—1 steady; 1 part time; gd. wages; gd. tips. 2022 E.71st-st. Pla.8080.

BEAUTY operator—Exp.; 5 day wk.; $35 and commission. 7011 Sheridan-rd.

BEAUTY Operator—Good hours; good pay. Butterfield 9267.

BEAUTY operator—5 day wk.; salary and commission. 6313 S. Western. Hem. 6223.

BEAUTY OPERATOR—5 day week; $32.50 to start; steady. Austin 0484.

BEAUTY operator—To teach practical; good salary. 4101 W. Madison.

BINDERY WORK
Experienced or inexperienced bindery girls and women; light work; essential industry on south side; day and night shifts. Address F A 358, Tribune.

BINDERY GIRLS
Hand work; automatic stitcher; days, nights, part time, including week-ends. The Bee Bindery, 536 S. Clark.

BINDERY girls—Table work on calendars; days or nights. 148 W. 62d-st. Apply day or evenings.

BINDERY Girls—Steady position; good pay. 107 N. Wacker. Rm. 601. Cen. 6556.

CANDY wrappers—White; experienced on cellophane; light factory work; 60c per hour to start; time and ½ for overtime; chance for advancement. Charland Candy Mfg. Co., 707 S. Wells-st. Web. 3728.

CANDY PACKERS—18-60—WHITE.
No experience necessary; time and ½ over 40 hours; steady employment.
ADDRESS F L 381, TRIBUNE.

CAR CLEANERS
ESSENTIAL WAR WORK.
NO EXPERIENCE NEEDED.
THE PULLMAN CO.
CONSUMERS BUILDING
ROOM 1250, 220 S. STATE-ST., OR 2829 W. MADISON.

COMPLAINT ADJUSTERS
Days—Evenings
FORTUNE MAGAZINE
330 E. 22D-ST.

DRAPERS, EXAMINERS AND PINKERS
Exp. on ladies' dresses and coats; good pay; 35 hour week. Eisenberg & Sons, Rm. 234, Merchandise Mart.

Fanfold Typists
FULL OR HALF TIME.
TIME MAGAZINE
330 E. 22D-ST.

FINISHERS-FURS
Experienced or inexperienced; full or part time. Room 301, 58 E. Washington.

FLOOR INSPECTORS, 18-35.
NO EXPERIENCE NEEDED.
Start at $31.20 a week with automatic pay increase after 30 days to $33.80. 10% extra for nite work after 6 p. m. Hours 11:30 p. m.-7:30 a. m. Work requires you to be on your feet. Plant located at 1531 S. 54th-av., Cicero. Apply:
EDISON G. E. APPLIANCE,
5660 W. TAYLOR-ST.

FUR FINISHERS—Experienced. Good pay. Full time or eves. Sat. and Sun. J. Warszewsky Fur Co., 17 N. State.

FUR finisher—For daytime or evenings; good pay. Tucker Furs, 209 S. State. Webster 3766.

FUR finisher and liner—White; expd. 1813 Irving Park-road. Graceland 6250.

FUR FINISHER—1ST CLASS. 234 S. FRANKLIN-ST. CENTRAL 0625.

FUR finishers—Exper.; good pay; steady work. Graf's Fur Shop, 17 N. State-st.

HAND sewers—[Good]. Excellent salary. 4543 Sheridan-road.

HORSEWOMAN — To instruct, assist in stable, drive an automobile; some bookkeeping. Address F J 73, Tribune.

INSPECTORS,
SEWING MACHINE OPERATORS,
HAND SEWERS,
UTILITY FLOORWORKERS
AND EXPEDITERS,
TYPIST OR ELLIOTT-FISHER MACHINE OPERATOR TO WRITE TAILORING TICKETS.
No experience is necessary.
Will teach; time and ½ for over 40 hrs. Ask for Bolas W. Palutsis.
M. Born & Co., Men's Clothing Mfr. making military uniforms, civilian suits, and overcoats. 1060 W. Adams-st.

INSPECTRESSES
5½ DAYS PER WEEK.
DAY WORK ONLY
5100 N. RAVENSWOOD.

Key Punch Operator
I. B. M. [know both alphabetical and numerical]. 2 years' clerical or key punch experience required; salary $137.83 per mo. All positions located on South Side. Apply in person, Rm. 310, 135 E. 11th-pl.
Illinois Central R. R.

LAUNDRY HELP
Ladies' clothes press operators.
Davies Laundry, 2349 Cottage Grove.

Laundry Sorters—Expd.
DAVIES LAUNDRY,
2349 Cottage Grove.

LAUNDRY—Hand shirt finisher, good pay; exc. working cond. Adams Laundry, 2443 Cottage Grove. Cal. 2346.

LAUNDRY help—Plain clothes and shirt finisher in hand laundry. Paramount Hand Laundry. Aus. 0345.

LAUNDRY workers—44 hr. week; 1 meal; good salary; experience not necessary. Presbyterian Hospital, 1753 W. Congress.

LAUNDRY shirt press operators—Good pay. Pleasant surroundings. Beehive Laundry. 2043 W. Van Buren.

LAUNDRY HELP.
ALL KINDS; FULL TIME.
Y. M. C. A. LAUNDRY, 12 E. 9TH-ST.

LAUNDRY shirt press operators—Day or night; highest wages paid. La Salle Laundry, 114 W. North-av.

LAUNDRESS—Exp. Work from ldrys. Have mangle. Will do shirts. Livingston 1741.

LAUNDRY shirt marker or sorter—69c an hr. 5530 W. Cermak. Lawn. 4145.

LAUNDRY helpers—Women. Good working conditions. 2537 Prairie-avenue.

HELP WANTED—WOMEN
Professions and Trades.

Laundry Help—Colored
All types of work; experience not necessary; day or night shift. Apply timekeeper's office.
Edgewater Beach Hotel
5319 SHERIDAN-RD.

Laundry Body Press Opers.
Feeders, Stackers, Shirt Fin.
Experienced, or will teach; good pay; pleasant surroundings; essential industry. ARGYLE LAUNDRY, 5416 N. Kedzie-av.

Laundry Press Girls
Modern air presses for coats and aprons. Will teach. Good pay, with bonus. Near L and surface. See or phone Mr. Jones, Delaware 4080. 849 N. Franklin-street.

LAUNDRY PRESS GIRLS—COLORED.
Time and ½ over 40 hours, plus bonus. Garfield Park L and street car to door. 3517 W. Harrison-street.

LAUNDRY HELP
Feeders and folders; steady work; good pay; good hours. 925 S. California.

MUSICIANS—YOUNG GIRLS TO PLAY IN AN ALL GIRL BAND. CALL GEE JAY. ARDMORE 1024 AFTER 6 P. M.

NURSES—Graduate nurse for night supervisor. Apply North Shore Hotel Resort. Phone Winnetka 211.

NURSES — Registered; good salary; full maintenance; 8 hr. duty. Chicago Hospital, 811 E. 49th-st. Oak 2550.

NURSES — Graduate, undergraduate, and practical; good salary. Calumet 6166.

OPERATORS
Single and Double Needle
LIGHT, CLEAN WORK.
Good wages; excellent transportation.
OTTENHEIMER & CO.
407 S. GREEN-ST.

OPERATORS ON MEN'S SHIRTS.
POCKET SETTERS.
COLLAR SETTERS.
SLEEVE FACERS.
BUTTON AND OTHER SEWERS.
WIMBLEDON SHIRT CO.
ROOM 878, MERCHANDISE MART.

OPERATORS—Expd. on union special Merrow machines; steady work.
PIECE WORK AVERAGE 75c-$1 HR.
213 INSTITUTE-P'L, 7th fl., 1 block s. of Chicago-av. at Franklin-st.

OPERATORS.
Power sewing machine operators for light and heavy sewing; day or night shift. Also part time, 5 p. m. to 10 p. m. Good wages and overtime. 2073 N. Campbell.

OPERATORS—Sewing mach.; steady wrk.; gd. pay. Sani Mode, 224 N. Desplaines.

OPERATORS—For shoes or leather goods; good pay. Leo's, 32 W. Randolph.

OPRS. — Slip covers; sofa, $1.70; chair, $1.10; stdy. Fabric Svc., 1400 W. Adams.

PACKERS SHIPPERS
APPLY NOW. 5TH FLOOR.
900 N. FRANKLIN
For steady, clean, pleasant work with drug concern, excellent opportunity to advance now and after the war. We train you.

PHOTOGRAPHIC dark room printer—Must be experienced; hours 4:30 p. m. to 12 p. m. John Allan Studios, Hol. 6343.

Power Sewing Mach. Opers.
Exper., or will train; perm. See Mr. Thomas after 9 a. m. Pullman Couch Co., 3759 S. Ashland.

PRESSERS—Exp.; stdy.; gd. pay; apply Olympic Cleaners, 157 Douglas-av. Elgin, Ill

PRINTER—Gordon Feeder—Steady. Good salary. 5756 S. Damen. Hem. 6872.

Proofreaders
LIFE MAGAZINE
330 E. 22D-ST.

PUNCH PRESS OPERS.
With or Without Exp.
100% WAR WORK. 6 DAY WEEK.
OPENINGS ON ALL SHIFTS.
Good starting rate.
10% additional for night shift.
CROWE NAME PLATE CO.,
1749 GRACE-ST. BIT. 4277.

PUNCH PRESS OPERATORS.
Day or night; defense work; overtime. 429 W. Superior, 1st floor.

RADIO—Assemblers, Inspectors, Testers, Riveters, Machine Operators, Lacers, Solderers, Packers, Stock Clerks, Wirers, Coil Finishers, Coil Winders, Sanders.
MOTOROLA
Galvin Mfg. Corp.—4545 W. Augusta-blvd. Apply—7:30 a. m. to 7 p. m. 4301 W. Madison-st.—8 a. m. to 5 p. m.—2820 W. North-av.—10 a. m. to 7 p. m.

RADIO
EXPERIENCED
WIRERS, SOLDERERS,
ASSEMBLERS, CABLE GIRLS.
100% WAR WORK.
Permanent; future chance for advance. Bring birth certif. or citizenship papers.
PRESS WIRELESS, INC.
EMPLOYMENT DEPARTMENT.
2743 SOUTHPORT.

ROCK-OLA
WILL
TRAIN
WOMEN
TO
operate various machines or to inspect machine parts. Will also employ
EXPERIENCED
MILLING MACHINE,
DRILL PRESS,
TURRET LATHES,
ENGINE LATHES,
CRIB ATTENDANT,
CARBOLOID OPERATORS,
BARREL CLEANERS,
REAMERS, GRINDERS,
CHECKERS, SHAVERS,
FILERS, BURR, BORING
PROFILERS, TYPISTS,
FILE CLERKS, STENOS.,
ASSEMBLERS, STAMPERS,
ADJUSTERS, MATRON,
TAPPING MACH. OPERS.,
COMPT. OPERS.,
PARKERIZERS, CLERKS,
LIGHT FACTORY,
SHOP WORKERS,
SECRETARY.
PHONE SUNDAY
RANDOLPH 9035
OR RANDOLPH 3260,
APPT. AT LOOP
OR FACTORY OFFICE.

SEAMSTRESS
Press oper. and sorter; good wages. Midway Linen Supply and Laundry, 6018 Dorchester.

SEAMSTRESS—Exp. in upholstered furniture. Good pay, steady work. Apply Futorian Mfg. Co., 3d fl., 225 W. Ohio.

SEAMSTRESS—Slip cover store; gd. wages. Colonial Slip Cover Co., 7068 N. Clark.

SEWERS
Steady employment for experienced corset workroom sewers; good salary; excellent working conditions; discount privilege.
SAKS FIFTH AVE.
669 N. MICHIGAN.

Sewing Machine Operator
Experienced or beginners; defense work; steady; day or night shift; piece work; overtime; bonus; paid vacations; free insurance.
GLOVEMAKERS, INC.,
1735 W. Diversey-parkway.

SEWING WOMEN
For power machine, making washable pants, dresses, aprons, napkins. See or phone Mr. Jones, Delaware 4080.
849 N. FRANKLIN.

SEWING machine operators—On men's custom shirts; work all yr. round. Also collar maker. C. P. Hellesoe, 5 N.Wabash.

Solderers—Assemblers
Experienced or inexperienced in essential industry on special electronic equipment. Clean, pleasant work. Apply Aurex Corp., 1117 N. Franklin, 6th floor.

SQUEEGEE operator—Exp. on glass and wood, silk screen paint process. 48 hour week; time and ½ after 40 hours. Sullivan-Nolan Advertising Co., 527 W. Chicago-avenue.

STAYERS
S & S OPERATORS
Expd. Choice of day or night work. Full or part time. Good pay. Conveniently located on the near N. W. side. For further information call Mr. Dubin at Arm. 3192 from 8 a. m. to 5 p. m. or Irv. 7451 after 6 p. m.

TRACERS
Expd. on mechanical and structural drawings. If you are now employed in an essential industry do not apply.
CORN PRODUCTS REFINING CO.
333 N. Michigan-av. Rm. 707.

GIRL and man hair stylist—Top salary and commission. Marshall Field Annex, Suite 917. Dearborn 0234.

HELP WANTED—WOMEN
Professions and Trades.

1,000 Women WANTED AT WESTERN ELECTRIC
TESTERS.
SORTERS.
HELPERS.
MATRONS.
JANITRESSES.
WAITRESSES.
ATTENDANTS.
SOLDERERS.
WIRE WOMEN.
ASSEMBLERS.
BENCH HANDS.
INSPECTORS.
MILL OPERATORS.
LATHE OPERATORS.
SAND BLASTERS.
GLASS WORKERS.
STOCK SELECTORS.
CHEMICAL WORKERS.
MATERIAL HANDLERS.
UTILITY OPERATORS.
COUNTERS AND PACKERS.
SCREW MACHINE OPERATORS.
DRILL PRESS OPERATORS.
PUNCH PRESS OPERATORS.
ELEVATOR OPERATORS.
LAPPING MACHINE OPERS.
ELECTRIC TRUCK OPERS.
TEST APPARATUS REPAIR WOMEN.
This is your opportunity to help make war equipment urgently needed by the Army and Navy.
NO EXPERIENCE REQUIRED.
Light, clean, interesting work.
Good starting rate.
Bonus and automatic increases.
Opportunity for advancement.
23D-PL. AND CICERO-AV.
Weekdays—8 A. M.-7 P. M.
Sundays—10 A. M.-2 P. M.
2060 N. KOLMAR-AV.
8:15 A. M.-5 P. M. weekdays only.
39 SOUTH STATE-ST. ROOM 1102.
9 A. M.-7 P. M. weekdays only.

AERO DIVISION.
MINNEAPOLIS-HONEYWELL
GIRLS and WOMEN.
Many positions open in precision factory work.
BURRING OPERATORS.
ASSEMBLERS.
TESTERS.
PRECISION INSPECTORS.
DRILL PRESS OPERATORS.
TAPPING MACHINE OPERS.
SPEED LATHE OPERS.
STOCK SELECTORS.
PAINT SPRAY HELPER.
DIAMOND BORE OPERATOR.
ENGINE LATHE OPERATORS.
MILLING MACHINE OPERATORS.
HAND SCREW MACHINE OPERATORS.
Day or night shift.
Night bonus paid.
Modern plant and machinery.
Convenient west side trans. Interviewing Tues. and Thurs. eves. until 7 p. m.
4737 W. DIVISION-ST.

ELECTRO MFG. CO.
OFFERS
$130.00
A MONTH TO START
TO
GIRLS—WOMEN
ESSENTIAL WAR WORK.
ASSEMBLERS. INSPECTORS.
SOLDERERS. TESTERS.
LACERS. PACKERS.
2032 W. FULTON-ST.

Pheoll Mfg. Co.
will train women to operate various machines or to inspect metal fasteners for aircraft and combat equipment.
BENCH WORK.
COUNTERSINKING.
DRILL PRESS.
TAPPERS.
WOOD SCREWS.
ROLLERS.
Day or night work; good pay.
Employment office open Tuesday and Thursday evenings until 9.
5700 W. ROOSEVELT-RD.
Chicago, Ill.

Studio Type War Work
$28 to $36 per Week
No machinery.
Pleasant surroundings.
FLOOR GIRLS.
PAINTERS.
INSPECTORS.
PACKERS.
OFFICE WORK.
Steady workers only.
Floaters not wanted.
29 E. Madison. Rm. 810

G. E. X-RAY CORP.
Assemblers
Inspectors
Machine Operators
General Shop Workers
Testers
3 SHIFTS.
Corner Jackson-Damen
OPEN 8-5 MON. THRU SAT.

GIRLS—WOMEN
for light assembly, soldering, and inspecting work; 48 hrs. wk.; get paid for 52.
J. P. SEEBURG CORP.
852 BLACKHAWK-ST.

GIRLS—WOMEN
FOR PART TIME OR
FULL TIME WORK
All day, mornings or afternoons; clean, light factory work; carton assembling, etc.; no experience necessary; good pay; time ½ for sixth day over 40 hours.
COMFORT MFG. CO.,
500 S. Throop-st., 5th floor.
1 blk. from L sta., all surface cars.

WOMEN-GIRLS
FOR PRINTING AND
BINDERY WORK
NO EXPERIENCE REQUIRED.
CUNEO PRESS
465 W. CERMAK-RD., 2D FLOOR.

GIRLS—WOMEN
FOR WAR PLANT
Light factory work making airplane parts —inspecting, burring, lapping; earn $33 per week to start.
Apply Paymaster Corp.
754 W. LEXINGTON-ST.
700 South and 700 West.

GIRLS—EXPERIENCED
on Reece button hole machines. Excellent piece wk. rates. Eugene Usow Mfg. Co., 900 W. Van Buren-st.

GIRLS—WOMEN
FOR LIGHT FACTORY WORK.
No experience NECESSARY.
ESSENTIAL WAR FOOD PLANT.
57½c hour to start. 62½c after 30 days; time and ½ after 40 hours; vacation with pay; free life insurance; seniority rights; steady work. 4500 S. Tripp.

GIRLS—EXPERIENCED
on Singer button sewing machines. Excel. piece wk. rates. Eugene Usow Mfg. Co., 900 W. Van Buren-st.

SUPERVISOR of women—Must be experienced in supervision and in good health; large South side steel plant; 48 hour week; shift work; $225 per month; give previous employment record, references; state age, height, weight, and qualifications for supervisory work.
Address F L 279, Tribune.

GIRLS—WOMEN
for machine work. Good wages plus advancement; experience unnecessary; near loop; excellent transportation. Apply
Allied Screw Machine Co.
609 WEST LAKE-ST.

GIRLS
Light factory work; no experience necessary; steady work; good pay; time and half for overtime; good transportation.
HOLLOWAY CANDY CO.
308 W. Ontario at Franklin-st.

NEED several ambitious, intelligent women to learn gauge testing in war production plant; earn $29.75 per week while you learn; hours 7:30 to 5. Sat 7:30 to 4. Apply in person.
Jas. P. Marsh Corp. 2073 Southport.

GIRLS
Pleasant, light factory and assembly work with overtime; no experience necessary. Apply 4343 Ravenswood.

GIRLS—WOMEN—WHITE.
For light assembly work. No exper. necessary. We train you at full pay. Steady sitting job. Rapid advancement. Post-war future. Apply today. 1901 S. Indiana-av.

FACTORY GIRLS
Light, clean attaching and packaging jobs. Essential work. Earn $33 a week to start. G. J. Aigner Co., 503 S. Jefferson.

ELEVATOR girl—Loop building; hours 1 p. m. to 10 p. m.; good pay.
Swigart & Co., 32 N. State

[Continued on following page.]

HELP WANTED—WOMEN
[Continued from preceding page.]

Professions and Trades.

INEXPERIENCED WOMEN

BELL & HOWELL CO. ANNOUNCES THE OPENING OF A NEW LOOP EMPLOYMENT OFFICE FOR THE CONVENIENCE OF GIRLS AND HOUSEWIVES WHO WISH TO ENTER A FASCINATING WAR INDUSTRY.

See our window display in which our operator actually performs some of the operations of LENSCRAFT. These operations are interesting, fascinating, and completely non-hazardous. Full pay while training. Our 5 Chicago plants are located at 1801 Larchmont-av., 7100 McCormick-blvd., 4045 N. Rockwell-st., 1755 Irving Park-rd., and 6618 N. Western-av.

OPENINGS NOW FOR:

Optical workers, inspectors, testers, assemblers, hand fabricators, wood and leather case makers, bench workers, machine operators, packers, wrappers, leather stitchers, polishers, lens makers, electrical solderers, glass molders, file clerks, chemists, laboratory assistants, statistical clerks

VISIT OUR DISPLAY of the finest motion picture cameras, projectors, and equipment used by professionals and amateurs. See the Bell & Howell camera used by Admiral Byrd on his trans-Atlantic flight.

BELL & HOWELL CO.

31 N. DEARBORN-ST. [Ground floor]. OPEN 8:30 A. M. to 6 P. M. DAILY. Monday and Thursday evening to 8:30.

DEFICIENCY BECOMES EFFICIENCY!

FREE HEARING AID TO WAR WORKERS!

Deficient hearing is not a handicap at Zenith. We loan you a hearing aid for use at work and at home. After 60 days of continuous employment, the unit becomes your property.

We require no previous experience. You will be trained in clean, light factory work such as assembling, lacing, soldering, cabling, packing, stock, riveting, or welding.

EMPLOYMENT OFFICE OPEN TODAY UNTIL 4 P. M. SUNDAY 9 A. M. to 4 P. M.

ZENITH RADIO CORP.
6001 W. DICKENS-AV.
1 block south of Grand and Austin-aves.

100 Girls—Women 100
AGE 17 TO 45
ESSENTIAL WAR WORK
No Experience Needed
$27.78 PER WEEK TO START—DAYS. $30.30 TO START—MOONLIGHT SHIFT [3:30 p. m. to midnight].
LEARN TO WIND ARMATURES, INSERT, CONNECT, SOLDER, TEST, INSPECT, WIND COILS, ASSEMBLE, OPERATE SIMPLE MACHINES. RAPID ADVANCEMENT. PAY INCREASES.
Webster Products
3825 W. Armitage
[2000 north, near Pulaski-rd.]
War workers please do not apply without certificate of availability.

BELMONT NEEDS YOU

Assemblers, solderers, lacers, coil winders, coil finishers, packers, wrappers, machine operators, and parts inspectors.
If you cannot qualify for one of these positions, come in and we will gladly teach you and pay you while you learn.
Apply with birth certificate.
Belmont Radio Corp.
5921 DICKENS-AV.

INTERESTING DEFENSE PLANT WORK
Women and girls, 18-50; citizens; no experience necessary; will train for SHIPPING DEPT. STOCKROOM. CRYSTAL FINISHERS. LAPPING MACHINE OPERATORS. INSPECTORS, EDGING DEPT. ETCHING DEPT.
Starting salary, $28.60 per wk., with opportunity for immediate increase to $45.
DAUGHETEE MFG. CO.
228 N. Clinton Fra. 2488

100% WAR PLANT.
Just awarded the army and navy "E" for excellence of production of signal corps equipment—offers top wages for the following help.
SPRAYER, EXP. OR INEXPD.
SPRAYER HELPERS.
GENERAL FACTORY WORK, INEXPD.
ASSEMBLERS.
INSPECTORS.
PLATERS' HELPERS.
Plant is light and modern, positions are permanent and include wage incentive plan. Group Life Insurance. Music and many other features.
MASTER FINISHERS, INC.
2415 S. PRAIRIE.

The Chicago Screw Co.
WILL TRAIN WOMEN AS INSPECTORS. MACHINE OPERATORS.
Experience Not Necessary
OPEN DAILY, 8 A. M. to 5 P. M. SUNDAYS, 10 A. M. TO 2 P. M.
1026 S. HOMAN-AV.

Part Time or Full Time
Punch Press Operators
Hand Solderers
We teach you. Good earning while learning. 100% war plant. Ideal working conditions.
COOK ELECTRIC CO.
2700 N. Southport.

GIRLS AND WOMEN
DAYS OR NIGHTS. FULL OR PART TIME. LIGHT MACHINE WORK. NO EXPERIENCE NECESSARY. 100% DEFENSE.
Boxar Tool and Mfg. Co.
2240 W. OGDEN-AV.

WOMEN
FREIGHT HANDLERS.
Steady work. Plenty of overtime. No experience necessary. GOOD SALARY TO START. Pleasant working conditions.
MERCHANT SHIPPING ASSN.,
1858 S. Western-av. Chesapeake 2626.

GIRLS
18 TO 45
DEFENSE PLANT.
$26
NO EXPERIENCE NECESSARY. LIGHT CLEAN WORK. PERMANENT.
2414 W. 21ST-STREET.

GIRLS AND WOMEN
16 TO 30 YEARS OF AGE.
We Pay While You Learn
Rapid advancement; work of unusual interest; trans. and work conditions ideal. Apply at once. Bring birth certificate.
DEFENSE WORK.
1319 S. MICHIGAN-AV., 7TH FLOOR.

GIRLS AND WOMEN
NO EXPERIENCE NECESSARY. To process NYLON and RAYON YARNS for WAR MATERIALS and Ladies' Hose. FULL or PART TIME work with time and ½ over 40 hours.
OSCAR HEINEMAN CORP.,
2701 ARMITAGE-AV.

WOMEN
for
FACTORY WORK
Essential industry.
Phoenix Metal Cap Co.
2444 W. 16th-st.

WOMEN
TRACTOR OPERATORS
Essential war work: U. S. army and navy consolidating station operated by
C. J. RAILWAY
2035 PERSHING-PLACE.

GIRLS-WOMEN
to inspect envelopes. Day or nite shift. Also part time girls: 4:30 p. m. to 8:30 p. m. Apply 8 a. m. to 11 p. m. Steady work. Columbia Envelope Co., 345 W. Hubbard, 5th floor. Superior 1451.

$26 Week to Start
WOMEN UNDER 50. NO EXP. NECESSARY. FOR SIT DOWN WORK. PACKAGING COSMETICS. PLEASANT. STDY. WORK. APPLY 2D FL., 10 W. KINZIE.

GIRLS AND WOMEN
NO EXPER. NEEDED. WAR WORK. ARMATURE AND COIL WINDING. Top wages. Friendly surroundings.
H. C. ENGINEERING CO.,
2010-14 W. Wabansia-av. at Damen.

GIRLS, 16 TO 65 YEARS
White: light work in candy factory: no exp. nec. Can also use part time workers. Address F S 348, Tribune.

GIRLS-WOMEN
18 to 45, for light factory work. DAYS.
Apply 2073 N. CAMPBELL.

WOMEN—For light factory work on drill presses. Attractive rates; 100% war work. Hours 4 p. m. to 8 p. m. General Laminated, Inc., 2857 S. Halsted.

GIRLS—STEADY FACTORY WORK. G. A. Goodrich, 1222 W. Madison-st.

HELP WANTED—WOMEN
Professions and Trades.

Women 18 to 40 for War
and After the War Work
MACHINE OPERATORS.
CUP PACKERS.
LID PACKERS.
PRINTERS.
UTILITY OPERATORS.
INSPECTORS.
TESTERS.
TREATERS.
CARTON MAKERS.
INSERT MAKERS.
BOX STITCHERS.
SEALERS.
MATERIAL HANDLERS.
STOCK HANDLERS.
BENCH WORKERS.
TYPISTS.
Many of the positions are open on a steady first, second, or third shift. Factory rates, 1st shift, 50c hr.; 2d shift, 52½c; 3d shift, 55c hr. Four automatic wage increases in 10 mos. Production bonus further increases your earnings; time and one-half over 40 hours.
DIXIE CUP
COMPANY
401 N. WESTERN-AV.

Hall Printing
ESSENTIAL INDUSTRY.
4600 WEST DIVERSEY
Girls—Women
FOR BINDERY WORK
NO EXPERIENCE
WE TRAIN YOU
Pilers, Inspecters, Feeders on Machines, Box Fillers, Enclosers, Wrappers, Folders, Separators, Tippers, Joggers, Counters, and Shop Clerks.
Full or Part Time
EMPLOYMENT OFFICE OPEN DAILY.
7 a. m.-9 p. m. (except Sat.)
4600 WEST DIVERSEY

WOMEN-GIRLS
SKILLED OR TRAINEES.
Needed in essential war industry. Regular pay while learning.
Precision Inspectors
Receiving Inspectors
Drill Press Operators
Milling Machine Operators
Screw Machine Operators
Grinders
Assemblers
Factory Clerks
Dispatchers
Openings all shifts. Excel. trans., street car, L, trains. Long est. firm. Nr. loop. Excel. work. cond.
Phone Mon. 7460, Ext. 218.

WESTERN UNION
WILL EMPLOY GIRLS—YOUNG WOMEN
to learn interesting work vital to war effort. Experience not nec. Paid while learning. Full or part time position available now for:
EXPERIENCED: MULTIPLEX OPERATORS. TELEPRINTER OPERATORS. TELEPHONE OPERATORS.
EXPERIENCED OR INEXPERIENCED: CLERKS. FILE CLERKS. ROUTING AIDES. TYPISTS.
APPLY 427 S. LA SALLE-ST. or 126 W. Monroe-st.
DAILY 8 A. M. TO 5:30 P. M.

DEFENSE PLANT NEEDS
20 MACHINE OPERATORS.
BENCH LATHE OPERATORS.
SPEED LATHE OPERATORS.
MILLING MACHINE OPERATORS.
DRILL PRESS OPERATORS.
BURRING AND FILING OPERATIONS.
Good pay and working conditions. 48 hour week. Considerate supervision.
MOTIOGRAPH
4431 W. LAKE-ST.

Girls—Young Women
ASSEMBLERS. TESTERS. INSPECTORS. LIGHT MACHINE OPERATORS.
Openings on Day and Night Shifts. Excellent working conditions in clean, comfortable, air conditioned assembly department. You will earn
$35.50 PER WEEK
AFTER SHORT TRAINING PERIOD.
Chicago Flexible Shaft
5600 W. ROOSEVELT-RD.

50 WOMEN
wanted for defense work. No age limit. No experience necessary.
EASY ASSEMBLY WORK
Wiring, packing, pre-assembly. $22 per week [5 days]. $28.50 per week [6 days]. Time and ½ for overtime. 3 wage increases in first 9 months. Permanent positions; clean factory.
MITCHELL MANUFACTURING CO.
2525 CLYBOURNE-AV. LIN. 2800.
Employ. office open 8 A. M.-8 P. M.

WOMEN
FOR PACKING COSMETICS. NO EXPERIENCE NECESSARY.
NEED
15 LABELERS
15 FILLERS
20 PACKERS
WHITE.
Can earn $26 a week to start, with increases after 3 mos. and 6 mos. STEADY, PLEASANT WORK.
ASSOCIATED DISTRIBUTORS.
Apply 3d flr., 30 W. Hubbard-st.

GIRLS-16-30 YEARS
No exp. required. Light work. Clean surroundings. Permanent positions offering opportunity for advancement. 5 day week. 2 weeks' vacation with pay.
Stock Clerks
Order Pickers
Packers
THE SPOOL COTTON CO., 740 W. Adams.

GIRLS AND WOMEN
To learn interesting trades that are vital to the war effort. Premiums paid for night work.
AGE 16 OR OVER.
Bring birth certificate.
EVERSHARP, INC.
1800 W. ROSCOE-STREET.

COLORED GIRLS
DEFENSE WORK: WE TEACH YOU. Sew handkerchiefs on power sewing machines; good pay while learning; extra good pay to expd. operators; positions guaranteed after war; free medical care and hospitalization; daylight plant; pleas.; music while you work; also night workers. Estab. since 1890. 1021 W. Adams, 2d fl.

TRAINEES
FOR WAR PLANT
Phone Randolph 3260

LEARN RADIO WORK
A fascinating job helping to build vital communications equipment. Highest pay while learning. Bring proof of citizenship.
ADMIRAL RADIO
AMERICA'S SMART SET.
Continental Radio & Telephone Corp.,
3815 ARMITAGE-AV.

GIRLS-GIRLS-GIRLS
DO YOU WANT TO HELP WITH THIS WAR DOING REALLY VITAL DEFENSE WORK? LIBERAL BONUS AND PIECE WORK—HIGH EARNINGS. TIME AND ½ OVER 40 HOURS. IDEAL WORKING COND.; NR. SO. SIDE PLANT, NEAR L. BUS, CARS, AND I.C. U. S. CITIZENS. CALUMET 1060.

Girls-Women-Housewives
No experience necessary. Full or part time. Hours arranged to suit your need. Light shop work repairing automatic food dispensing equipment used in war plants. Quarterly bonus. Profit sharing plan. Paid vacations.
MR. CASSEL, AUTOMATIC CANTEEN CO., 4633 GLADYS-AV.

GIRLS-WOMEN
For light factory work; 44 hour week; $25 to start.
Miller Connell Mfg. Co.
3720 W. NORTH-AV.

GIRLS, 18 OR OVER
Day or night shift; clean, light factory work; no exper. necessary; steady work with chance for advancement; time and ½ for overtime. Charles A. Brewer & Sons, 6320 Harvard-av.

Girls for Candy Factory
No experience necessary; steady; time and ½ for overtime. Can also use part time workers. McLean's, 612 ORLEANS, 2D FLOOR.

Colored Girls or Women
Artistically inclined, to learn to paint statues with airbrush. Steady, interesting work. Give age and phone. Address F G 121, Tribune.

GIRLS—Exp., for paper box dept.; 60c per hr., 45 hr. wk.; also openings for beginners. Karolton Envelope Co., 1521 W. Harrison.

GIRLS—White; clean, pleasant, light factory work; no standing; 40 hrs. wk. with time and ½ for overtime. 616 W. Adams, 2d.

GIRLS.
White, for light packing. Days and nights. Apply 845 W. Washington.

HELP WANTED—WOMEN
Professions and Trades.

Factory People!
Earn Extra Money
in Your Spare Time
Light stock handling job in clean surroundings. Regular wage increases. No experience necessary. We train you at full pay.
You and your family get a liberal discount on clothing, home furnishings, and other merchandise you buy.
HOURS TO SUIT YOUR CONVENIENCE. ASK ABOUT OUR
New Twilight Shifts
4 to 8—5 to 9
New Evenings Shifts
6 to 10—7 to 11
FULL TIME AND PART TIME: Adjusters—Billers—Bus Girls—Waitresses—Calculator Operators—Catalog Sales Clerks—Checkers—Clerical Work—Correspondents—Examiners—Exchange Clerks—File Clerks—Index Clerks—Counter Clerks—Listers—Mail Openers—Messengers—Order Fillers—Packers—Order Readers—Writer—Prep Clerks—Pricers—Record Clerks—Refund Clerks—Scalers—Sorters—Stock Girls—Typists—Wrapper—Marker.
Ediphone Operators [rate based on test].
FULL TIME ONLY: Credit Clerks—Elevator Operators.
MONTGOMERY WARD & CO.
Employment Offices, 2d Flr.
8:30 A. M.-8 P. M.
Saturday Until 2 P. M.
618 W. CHICAGO-AV.
A Safe, Easy-to-Reach Location.

GIRLS—WOMEN
WE HAVE THE FOLLOWING OPENINGS FOR THOSE WHO LIKE WORKING UNDER PLEASANT CONDITIONS WITH UNUSUALLY CLEAN SURROUNDINGS; GOOD STARTING PAY:
INSPECTORS
TESTERS
Assemblers. Optical workers. Bench workers. Machine operators. Drill press operators. Solderers. Packers. Wrappers. Stock. Shipping. Filers. Burrers.
ASK FOR MR. HANSON.
210 E. OHIO. ROOM 204.

CAMPBELL
SOUP COMPANY
ESSENTIAL INDUSTRY.
Mothers, sisters, and friends of men in the Services—Help us manufacture the food needed for our men in uniform and by the civilian population here and abroad.
VEGETABLE PREPARATION. PICKING AND SORTING COOKED CHICKENS. PREPARATORY SERVICE. SORTING. MUTTON BONERS. PREPARING COOKED MEATS. EVISCERATORS. FORKERS. CAN SALVAGE. INSPECTING CAN COVERS. COATING MACHINE OPERATORS. GENERAL FACTORY.
Excellent wages and opportunity for production bonus. Time and one-half for overtime and 10% extra for night work. Uniforms furn. and laundered.
Office open 7 a. m. to 9 p. m.
CENTRAL DIVISION.
2550 W. 35TH-ST.

WOMEN-GIRLS
EARN WHILE YOU LEARN. NO EXPERIENCE NECESSARY.
We have a wide variety of work on which you can be trained to do vital war work.
Opportunities now available in: INSPECTION—BENCH WORK. DRILL PRESS—MILLING. GRINDING—LATHE. PUNCH PRESS.
ALSO OFFICE WORK
Girls 17 years of age are accepted. GENERAL CLERKS. TYPISTS. COMPTOMETER OPERATORS. MESSENGERS.
Many desirable employee privileges. Open for applications 8 a. m. to 4:30 p. m. Monday thru Saturday. Also Tuesday and Thursday to 8 p. m. or call Miss Lane, Buckingham 6200, extension 208.
TELETYPE CORP.
EMPLOYMENT OFFICE.
2600 SOUTHPORT-AV.

Russell Electric Co.
100% WAR WORK
FREE HOSPITALIZATION. GROUP LIFE INSURANCE.
48 hour week. ½ day Saturday.
FACTORY DESK CLERKS. ASSEMBLERS. HAND ARMATURE WINDERS. MACHINE OPERATORS. ARMATURE INSPECTORS. FLOOR INSPECTORS. VISUAL INSPECTORS.
Interviewing daily and Saturday. 9 a. m. to 4 p. m.
340 W. HURON-ST.

Aluminum Co. of America
Needs women for the following work: SHIPPING DEPT. ROLLING MILL. INSPECTION DEPT. PLANT PROTECTION [GUARDS].
EMPLOYMENT OFFICES: 47th-st.-1st-av., McCook, Ill. 3011 W. Cermak-road, Chicago. [OR YOUR NEAREST U. S. EMPLOYMENT SERVICE OFFICE.]
Employment offices open DAILY, 8:30 A. M. to 4 P. M.; SAT. 8:30-3:30; TUES.-THUR. EVE., 7 TO 9.

Girls! Part Time or Full Time Night Shift
Shifts—4 to 9 p. m. or 9:30 to 6 a. m.
To pack nationally known foods; no experience necessary. Also fillers, sealers, tapers and stitchers; good pay; clean, steady work; plant 7 min. from loop at Loomis-st. Sta. on Lake st. "L" or easily reached by Ogden-Randolph or Madison-st. car or by Washington-blvd. bus.
CONFECTIONS, INC., 173 N. Ogden.

THE BASTIAN-BLESSING CO.
needs inexperienced girls, days, as ASSEMBLERS. INSPECTORS. MACHINE OPERATORS. BENCH WORKERS.
Lockers and cafeteria.
4201 W. PETERSON-AV.

Wanted on Night Shifts
Hrs. 4 p.m. to 12 p.m., 12 p.m. to 8 a.m.
ASSEMBLERS. SEWING MACHINE OPERATORS. INSPECTORS.
Steady jobs with good pay and chance for advancement; 100% war work.
JOHNSON & JOHNSON
GAS MASK DIVISION.
4951 West 66th-st.
"Make a Gas Mask—Save a Life."

We Teach You
Light Assembling
and Soldering
No experience necessary; exc. trans. from all parts of the city; good starting pay with regular advancement.
LYON & HEALY
1423 W. LAKE.

$25 WEEK TO START
NEED 7
girls or women. No experience necessary. Sit down work on light assembly parts, 100% war production, 6 days, south side. Give age, address, phone number. Address F L 584, Tribune.

GIRLS-15
SATURDAYS AND SUNDAYS. FROM NOW UNTIL CHRISTMAS.
Folding, inserting and boxing Christmas cards; simple, easy, clean work; no machine operations; 55c per hour; near north side; excellent transportation. Nu-Art Engraving Co., 900 N. Franklin.

EMPLOYMENT INTERVIEWER
LIST QUALIFICATIONS; WILL PAY FOR EXPERIENCE AND ABILITY. Address F L 491, Tribune.

FACTORY workers—Starting wage, 50c per hour, 40 hour, 5 day week; all overtime and Saturday, time and a half pay. 3330 W. CARROLL-AV. Kedzie 0175.

HELP WANTED—WOMEN
Professions and Trades.
Illinois Division

Bendix Aviation Corp.
505 N. Sacramento-blvd.
Girls to Train as
AIRCRAFT TECHNICIANS
DRILL PRESS. LATHE. INSPECTORS. WIRERS. ASSEMBLERS.
No Experience Necessary
We also have openings from time to time for Key Punch Operators, Typists, File Clerks, Comptometer Operators, Secretaries, Stenographers, Messengers, Burring Machine Operators, Solderers, Time Clerks, Accountants, Bookkeeping Machine Operators, Tabulating Machine Operators.
INTERVIEWING DAILY, MON., THUR., FRI., 8 A. M.-5 P. M. SATURDAY, 8 A. M.-12 NOON.

WOMEN
AUTOMATIC ELECTRIC COMPANY
NEEDS 150 WOMEN AT ONCE
FOR THE FOLLOWING POSITIONS: JUNIOR TYPISTS. SENIOR TYPISTS. TIME CLERKS. PRODUCTION CHASERS. OFFICE GIRLS. DITTO MACHINE OPERATORS. MAIL CLERKS. FILE CLERKS. MESSENGERS. JUNIOR OFFICE CLERKS. INTERMEDIATE CLERKS. STUDENT DRAFTING TRACERS. STATISTICAL TYPISTS.
Good starting rates; increases as your skill increases.
EMPLOYMENT OFFICE OPEN Daily, Including Saturday.
Automatic Electric Co.
1019 W. VAN BUREN

Household Help.

COUPLES—FOR ADVERTISMENTS FOR Couples see separate subheading "Couples" immed. following this subclassification.

COOK—1st class, col.; good perm. job. Must be exper. in serving and competent for entertaining. Have 2d maid for cleaning but expect full cooperation; large apt. on drive. Excel. maid's rm. and bath, or go nites. $25 wk. Write for appt. and give phone Address F L 503, Tribune.

COOK—$120 A MONTH
for high class Ravinia home; assist in light housework; no laundry or heavy cleaning; small family. Phone Highland Park 295.

COOK, $25
Light hswk.; white; age 25 to 40; own rm., bath, radio; 4 adults; near north side. Refs. Diversey 4882.

COOK—For Catholic rectory; White; city. Address H 157, Tribune.

COOK—White; own rm. with bath; other help; no laundry; $20-$22. Atl. 4949.

COOK—In Rectory. Experienced. References. $25. Address F L 316, Tribune.

COOKING and downstairs; white, expd. Stay; $25. Superior 4489.

COOK-MAID, SALARY $25 WK. 2 children; own rm., bath. Div. 0024.

DOMESTIC—Expd., for genl. hswk.; assist 2 children; stay or go; $15 to start, bonus and gift dresses. Fairfax 0563 before 10 a. m., 12-3 p. m., or after 6 p. m.

DOMESTIC—WHITE; GENERAL HSWK. No cooking; children's laundry only; own room, radio; extra eves. Hol. 8006.

DOMESTIC—Gen. hswk.; cooking expd.; no laundry, no windows; own room, bath, radio. $20-$25. Sunnyside 5604.

EMPLOYED girl—Stay 2 eve. wk. part pym. for rm.; Devon-Western dist. Bri. 2693.

GENERAL HSWK. COOKING. $20; EXPERIENCED; A1 REF. 7 RM. APT.; 3 ADULTS. NO THURSDAYS, NO SUNDAYS. 10 A. M. THRU DINNER. DOR. 5444.

GEN. hswk., cooking; $25; white; 2 adults; 2 sm. children; ref. req. Beverly 9458.

GEN. HSWK.-COOKING—$27. Exp.; ref.; no heavy cleaning; own rm., bath; radio; Glencoe home; nr. trans. Call Central 3985 weekdays before 5 p. m.

GEN. hswk.—Plain cooking; pers. ldry.; no windows; 5 rm. apt., So. Side; 3 adults; 5 days noon thru dinner; ref. req.; $20. Mid. 0090 Sat. 7-9 p.m., Sun. aft. 11 a.m.

GENERAL housework and cooking—2 adults, 2 children; own room and bath; nr. tran.; $25. Glencoe 1772; reverse chgs.

GEN. hswk.—No ck., assist child, rm., bath, rad., gd. pay, steady or da. wk. Rog. 8812.

GENL. hswk.—No hvy. clng. or ldry.; own rm., bath; $22; other help. Fairfax 9362.

GEN. hswk.—Plain cooking; white; stay or go; adults; $22 wk.; no Sun. Bit. 9531.

GEN'L Hsewk.—Gd. wages; no cook.; assist child; go-stay. 2665 E. 74th. Bay. 1785.

GEN. hswk.—Colored or white; no heavy laundry; stay; $20. Ardmore 7375.

GIRL or woman—Gen. hswk.; no cooking, no wind.; priv. rm. and bath; stay or go; $20 to start. Call Wel. 4871.

GIRL or woman—Lt. hswk.; asst. 1 child; no ck., laun., hvy. cln.; own r., $15. Hol. 8549.

GIRL or woman—Gen. hswk.; no cook., no wind.; like children; own rm.; good sal. Col. 9321.

GIRL—For housework; small family. $20 to start. Call Seeley 1300 to 5 p. m. Call eves. Euclid 6406.

GIRL—Gen. hswk.; no washing; no cooking; $80 mo., rm., bd. Rog. 1475.

GIRL—Housework, assist 4 year child; own room and bath. Dorchester 9572.

GIRL—White; lt. hsw.; assist 10 mo. baby; except. good home; good sal. Lon. 7274.

GIRL—Light hswk., 2½ hrs daily; exch. for 2 rm. furn. apt. Ard. 4550.

GIRL or woman—White, upstairs and assist boy 4 yrs.; stay; $25; Sup. 4489.

HOUSEKEEPER wanted—White; 35 to 45; refs. exch. Rosa Buchanan, Ladoga, Ind.

HOUSEKEEPER—30-50 years, to be like one of family; light housework, plain cooking, help care 2 boys, 1-2½ years; own rm.; other help. $80 mo. New. 4422.

HSKPR.—Motherless home; 2 chldrn., 11 and 14; all hsehold. duties; stay; state age, ref. Address F G 76, Tribune.

HSWK.—White; help cook; boy 11 yrs.; no ldry.; no Sun.; stay; own rm.; $18. Arm. 8368.

HOUSEKEEPER—Plain ckg.; empl. cple., child, 11 yrs.; own rm., good home; N. W. Side. Newcastle 6356.

HOUSEKEEPER—Family of 3. Attr. mod. apt. No heavy work. Beau. room and bath. $20. Euclid 478, collect.

HOUSEKEEPER—Competent; full or part time; go; excellent wages; no ldry.; pleasant home. Evanston. University 1861.

HOUSEKEEPER—No ldry.; 8:30 to 6; no Sunday; 2 children; gd. position for right party; $20. Triangle 6140, 6 to 9.

HOUSEKEEPER—Wht.; Dr.'s home; assist care child; other help; ex. sal. Van. 4413.

HOUSEKEEPER—Assistant; white; in Catholic rectory. Address F L 390, Tribune.

HOUSEKEEPER—Plain cooking; 2 childr., 7 and 14; own rm., rad.; $18. Mul. 2900.

HOUSEKPR.—6 rm. apt.; own room and ba.; no ckg.; 1 child; own boss. Div. 8815.

HSKPR.—Small apt.; 1 child; lite laundry. Stay or go. Salary open. She. 7157.

HSEWK.—Light; girl or woman; assist. child; no hvy. laundry; no ckg. Hol. 0735.

HOUSEKEEPER—3 employed adults. PHONE LAKEVIEW 5260.

LADY—Companion to convalescent woman during day, or stay nights. Irv. 1473.

LIGHT hswk.—No floors, windows, or laundry; own room, bath, radio; stay or go; $18 or $20; 2 childr., schl. age. Hyd. 6339.

MAID—Intelligent, white, genl. and cooking. Some care of 3 yr. boy. Must like children. Other help. Go or stay. $30 for capable girl. Only expd. need apply. McCollum, Rogers Park 5409.

MAID—Col.; for rming. hse.; 5½ days. 6107 Dorchester-av.; Plaza 9641.

NURSE
Experienced in infant care; must enjoy working with children; fine home; must furnish excellent references; $110 mo. starting salary. Central 9355.

NURSEMAID—Complete chg.; 2 yr. school children; other help. Write sal., exp., and ref. Address F A 501, Tribune.

NURSEMAID—White; no housework or cooking; stay; extra eves. off. Mid. 2129.

NURSEMD.—Wht.; $25; expd.; refs.; care 3 yr. old girl; own r., ba., rad. Div. 0090.

NURSEGIRL—White; care of 1 child; own rm., bath; $17. 1101 E. 48th. Dre. 0050.

NURSE—Exp.; over 35; 2½ yr. child; no other wk.; $25 wk. Glencoe 1634 collect.

NURSEGIRL—Afternoons; no housework. Butterfield 1110, Apt. 902.

RESPONSIBLE WOMAN—General hswk., cooking, no heavy laundry; 2 school age children, both parents employed; own room; near Highland Park station; $25. Call Randolph 3405 or Highland Park 4431 after 6 or Sunday.

WOMAN — To care for household while mother confines, about Nov. 10, for 30 days; exc. sal. Mrs. Liautaud, Rav. 7422.

WOMAN—For hswk.; stay or go; own rm.; no cooking. Pleasant surroundings. $20 per week. Briargate 9424.

WOMAN—By days, to do general housework. 1043 N. Leclair. Aus. 0425.

WOMAN or girl—Gen'l housework; family; good home; lite laundry. Albany 3626.

WOMAN—Cleaning, light laundry; 5 days; 9:45 to 3:30; $10; carfare. R. Pk. 5579.

Couples.

COUPLE—White or col.; man, drive and serve; woman, cook and clean; must be 1st class, competent; $150 mo. Write for appt.; give ph. Address F L 504, Tribune.

COUPLE—Exp. for rmg.hse.; ref. required; woman to manage, man to do maintenance; no dec.; very good sal. and apt. Address F G 140, Tribune.

COUPLE for railway eating house. 400 mi. S. of Chicago. Salary $200 month. Address F J 113, Tribune.

CPLE.—White, expd. combination cook, baker and clerk for extra gang. R. R. track laborers. Rep. 4291.

HELP WANTED—WOMEN
Couples.

CHAUFFEUR and cook—Willing to move midwestern city. Living quarters furnished; good working conditions; excellent wages. State age. Give references. Address F A 457, Tribune.

MARRIED couple or single person—Manage new dairy store; N. Side; exper. helpful; salary and comm. 3809 Broadway.

CPLE—White, expd. for modern farm in Michigan. Cook helper and handyman. Address F L 260, Tribune.

Clubs, Hotels, and Restaurants.

Ambassador Hotel
Pantry Girls. GOOD SALARY. GOOD MEALS. SEE CHEF. 1300 N. STATE. NEAR STREET CARS AND BUS.

BAKER
Colored. Loop rest. Good salary; perm. Helsings, 164 N. State. See chef.

BISMARCK HOTEL
Has PERMANENT position for: Cashier N. C. R. mach. exp. Clerk—front office. Linen room woman. Maids [White or Colored.] Messenger girl. Night cleaners.
Apply personnel department. Room 200. 134 N. La Salle-street.

BUS girls or women [3]—Colored; good wages; uniforms furn. and laundered; no Sun.; no liquor. 28 N. Dearborn.

BUS girls—Good hours and salary. Webb's Restaurant, 339 S. La Salle.

CAFETERIA WOMEN
$27.50 per week to start. NO AGE LIMIT. Permanent positions. Days, afternoons or evenings. Rapid promotion. Convenient location. CALL FRANKLIN 5760. Appt. for Sat., Sun. or Mon.

CAFETERIA WOMAN
Permanent; $95 month and meals; heavy work. 11 a.m. to 8; no Sunday. Apply 956 E. 58th-st., Room 201.

CASHIER, counter women, 2d cook, kit. workers, bus girls, and fountain girl—Cafeteria; good sal. 3146 W. Roosevelt.

CASHIER.
Restaurant exper.; good hours and salary. Webb's Restaurant, 339 S. La Salle.

CASHIER—For cafeteria; full or part time. 128 N. Wells, Wells Cafeteria.

CASHIER—Nights; experienced. Little Jack's Restaurant, 3175 W. Madison.

CASHIER—Nights; $24 wk. and meals. Apply Annes' Restaurant, 91 W. Randolph.

CHECKROOM GIRL.
1149 N. Clark, Del. 2560. Call aft. 3 p.m.

CLEANERS
MAIDS
COL. OR WHITE. APPLY HSKPG. DEPT.
Waitresses—Night Captain
EXPER. COLONNADE ROOM. CIGAR STAND CLERK. Hotel exp. preferred.
EDGEWATER BEACH HOTEL
5349 SHERIDAN-ROAD.

CLEANING MAIDS
White. Apply Passavant Hospital, 303 E. Superior-street.

Cleaning Women
White, 6 p. m. to 1:30 a. m. 40 hr. wk. 58c an hour. Superior 5285.

CLEANING woman—Colored; private institution; 8 hr. day; $4 and lunch. Wilmette 1662.

CLNRS.—Maids, white; no Sun.; $74 mo. 7000 So. Shore Dr. Hotel, Miss Guernsey.

CLERK—North side apartment building. Nelle L. Eidemiller, 909 Wilson, Lon.8450.

COLORED MAIDS
FULL or PART time. Also maids for Sun. only. Apply housekeeper, 24th fl.
PALMER HOUSE
Or MRS. ADDIE SEENEY, Olivet Baptist Church, 31st and South Park way, Phone Victory 0510.

COLORED MAIDS
8 hrs.; 6 days; no apts. Chelsea Hotel, 920 Wilson, Longbeach 3000.

COOK
for fountain luncheonette. Gd. salary. Meals and uniforms furnished. Apply NEISNER BROS., 1252 S. HALSTED.

COOK
Small industrial cafeteria. Noon meal only. 6 days. G. J. Aigner Co., 503 S. Jefferson.

COOK-EXP.
and pantry woman; excel. salary, working cond. Apply Miss Le Bon, 7000 South Shore-dr. Hotel.

COOK—Part time, excel. working cond. Top salary. Some exp. necessary. Apply United Cigar Store, 193 N. Clark-st.

COOKS—Vegetable cook and general cook; no Sundays; good wages; white girls. CARDERS, 118 N. DEARBORN.

COOK—2d, 9 a. m. to 6 p. m., 5 day wk. Meals, unif. furn., $30. 2346 W. Grand.

COOK—Experienced; good salary. Wacker Hotel Drug Store, 678 N. Clark.

COOK—2d; boys' home; good wages; full maintenance. 4833 N. Francisco.

COOK—White; lunchroom; Bensinger's, 29 W. Rand., 3d fl.; $27 wk. Dea. 5914.

COOK—Good wages; no Sunday work; no liquor. Stoner's, 28 N. Dearborn.

COUNTER GIRLS
STEAM TABLE WOMEN
DEFENSE PLANT CAFETERIA. DAYS OR NITES. NEW EQUIPMENT. PLEASANT WORKING CONDITIONS. GOOD TRANS. EXCELLENT PAY. EXTRA BONUS FOR NITE WORK. Birth certificate or citizenship papers. APPLY MR. BAKER, CAFETERIA. DOUGLAS AIRCRAFT. Mannheim-Higgins-rd., Park Ridge.

COUNTER GIRL
for industrial cafeteria; good pay; time and ½ after 40 hours.
ACME STEEL CO.
2840 ARCHER. LAF. 2200.

COUNTER GIRLS
62½c AN HOUR.
White; day or nite work; no Sundays.
ARMOUR & CO.
1355 W. 31ST-ST., 3D FLOOR.
ASK FOR THE CHEF.

CURTAIN woman—Including laundry; assisting in linen room. Part time maids wanted. BUENA PARK HOTEL, 4145 Broadway.

DESK clerk—Switchboard, exp., 8 hrs., 6 days, $100 mo. Village 8500, Aus. 5510.

DESK clerk—Hours 8 a. m. to 4 p. m.; 6 day wk.; St. George Hotel, Dor. 7300.

DIET maid—Hours 6:30-2:45 or 11-7:15 p. m.; good salary and 1 meal. Presbyterial Hospital, 1753 W. Congress.

DINING room food checker—Good wages and meals. Apply North Western Station, Gateway Restaurant, 4th floor.

Dishwashers—White or Col.
Light work. Apply Steward. Hotel Atlantic. 328 S. Clark.

Dishwasher—Colored
Days; southwest side; meals and uniform free. 208 S. La Salle, Room 726.

DISHWASHERS, waitresses, maids. Good salary and working conditions. Permanent. Mt. Sinai Hospital, 2750 W.15th-pl.

DISHWASHER—Colored; days, 10 A. M. to 6 P. M. Good money; no Sundays; no exp. Watson's, 7902 S. Ashland-av.

DISHWASHER—Colored; no Sundays; good salary and meals. Huylers, 917 N. Mich.

DISHWASHER in small restaurant; 50c per hr.; no Sundays. 4004 Addison.

DISHWASHER—Colored; 6 days; $20 wk. 333 N. Austin-boulevard.

DISHWASHER—White; no Sun. or hol. Home Cook. Restaurant, 533 W. Chicago.

DISHWASHER—Colored; $20 wk.; 5½ days. No Sunday; exper'd only. 36 N. Halsted.

DISHWASHERS—White or col. Morocco Rest. & Cocktail Lounge, 11 N. Clark-st.

ELEVATOR OPERATORS
White; no experience necessary; $95 plus lunches to start. ST. LUKE'S HOSPITAL, 1440 Indiana.

ELEVATOR operator—Exp. preferred. 48 hour week. Hours 8 to 5. Presbyterian Hospital, 1753 W. Congress.

ELEVATOR Operators—Union scale. Hotel Chicagoan, 67 W. Madison.

ELEVATOR girl. Apply HOTEL PLANTERS, 19 N. CLARK.

FOOD
Is our business. Our employees are paid well, and meals and uniforms free; also hospital care and $1,000 Life Insurance. Come in and join a group of congenial people at the Madison Restaurant. Handy to street car, bus, and L.
WAITRESSES. BAKERY SALES GIRLS. CAKE ICERS. STEAM TABLE GIRLS. SALAD GIRLS. VEGETABLE WOMAN.
MADISON RESTAURANT.
3948-52 W. MADISON-ST.

FOOD CHECKER
COUNTER GIRLS
KITCHEN HELPERS
Exp. unnecessary; no Sundays; meals and uniforms; good hours and salary.
HARDING'S, 68 W. Madison

FOOD CHECKER
Expd., for Evanston hotel. Age no disadvantage. Good salary and pleasant working conditions. Call Miss Nesbit. University 8700 or Hollycourt 2300.

FOOD CHECKER
Good salary, uniform, meals; 6 days. Good hours. Ricketts, 2727 N. Clark.

FOOD Checker—Exp.; near north side hotel. Nice hours, good salary. Address F L 518, Tribune.

FOUNTAIN GIRL, $27.50
Experienced; good tips; pleasant working conditions; meals and uniforms furnished. ADLER DRUG CO., 1620 E. 53d-st.

FOUNTAIN and counter girl—Expd.; excellent pay, tips and bonus; hrs. 7 a. m. to 4 p. m.; no Sunday or holiday work. Hartman's Grill, 11 E. Adams.

FOUNTAIN girl in drug store. No luncheons. Good salary. 6147 Northwest-hwy. New 5333.

FOUNT. girls—No Sun. or holidays; 8-5. $25, tips, unif. 220 S. State, lobby.

FOUNTAIN girl and waitress—$35 week. Wacker Hotel Drug Store, 678 N. Clark.

HELP WANTED—WOMEN
Clubs, Hotels, and Restaurants.

FOUNTAIN OR COUNTER SERVICE
Good hours, pleasant working conditions. Top salaries, hospitalization, vacations with pay. Good opportunity for advancement. No exp. necessary. Apply UNITED CIGAR STORES, 193 N. Clark-st. or 356 S. State-st. WHELAN DRUG STORES, 6301 S. HALSTED-ST.

FOUNTAIN ATTENDANTS
and SANDWICH MAKERS. $27.50 TO $30 WK. WAITRESSES, $25. Experience helpful but not essential; meals and uniforms are furnished; downtown establishment. ADDRESS F L 199, TRIBUNE.

Fountain Girls or Women
No experience necessary. Excellent salary. Meals and uniforms furnished. No evening or Sunday work. Neisner Bros., 3415 W. 26th-st.

FOUNTAIN MANAGER
With knowledge of cooking. Excellent salary. Meals and uniforms furnished. No evenings or Sundays. NEISNER BROS., 3431 S. Halsted.

FRONT desk clerk for North Side residential hotel—$100 per mo.; 6 day week; nice environment. Apply 501 Surf, 9 a.m.

Girls-Women, 16 to 60
QUICKLY LEARN TO BE HIGHLY PD.
Forum Cooks and Bakers
Men's pay while training; permanent; rapid advancement, if able, to $27.50, $30 wk. up. See Personnel Manager.
Forum, 64 W. Madison

GIRL or woman—For diet kitchen in small institution. Good salary. 6140 Drexel-bl.

HAMBURGER and grill women—Chain restaurant; Oak Park, Evanston; top wages for fast, reliable people; good opportunity. Apply Jack Martin, Village 4566.

HOSTESS
Exp. not nec.; good salary; pleasant working conditions. Seneca Hotel, 200 E. Chestnut. Sup. 2380. See Miss Louise.

HOSTESS
Tall, attractive personality, neat appearing; exper. not necessary; no Sundays. Carder's, 118 N. Dearborn.

HEAD MAID, $75
for near north side furn. apt. bldg. 4070 Kenmore-av. Lin. 9655.

HOUSEKEEPER—In institution; must be competent; steady employment; gd. opportunity. Address F L 255, Tribune.

HSKPR.—Elderly, for sml. rming. hse.; 2 rm. apt. and sal. Call 4153 Kenmore.

HOSTESS—Experienced; for one of Chicago's finest restaurants; good salary. Apply Town House, 6935 Sheridan-rd.

HOTEL STEVENS
DAYS OR NIGHTS.
MAIDS
CLEANING WOMEN.
APPLY 710, S. MICHIGAN-AV.

MAIDS
INSPECTRESSES
No experience necessary, we will train you; paid weekly; union wages.
ALLERTON HOTEL,
701 N. Michigan.

MAIDS, $72.50
Colored women over 30. PARKLAND HOTEL, 1550 EAST 63D-ST.

MAIDS, $77.30
Exp. or inexpd.; full or part time; good working conditions. Park Lane Hotel. 2842 Sheridan-road.

MAIDS
Apt. hotel work; pleasant surroundings; no Sun. or holidays; satisfactory wages. Call Mrs. Semple, Bit. 7200.

MAIDS
Sundays off; apartment hotel; pleasant surroundings; $70 mo. Apply mgr. or housekeeper, 1545 E. 60th-st. Dorchester 4300.

MAIDS—Colored housewives as hotel maids. 3 days a week; no exp. necessary. Will train. Paid every 3 days. Apply housekeeper, Lincoln Park Arms Hotel, 2738 Pine Grove, Lin. 1400.

MAID, $3
Good working conditions in near north side furnished apartment building. 420 SURF-ST. BUC. 6644.

MAID, $80
For apt. hotel; no Sundays or holidays. 5006 Blackstone. Oakland 9505.

MAID, $74
for near north side apt. hotel; permanent. 444 St. James-pl. Div. 1100.

MAID, $3
for north side furnished apt. bldgs.; good trans. 823 Buena. Lin. 9892.

MAID, $70
Full or part time, for No. side furn. apt. building. 629 Deming-pl. Lin. 6234.

MAIDS.
Pantry maids, nursing maids, housekeeping maids. Will train. St. Luke's Hospital, 1440 Indiana.

MAID, $3
for near north side apt. hotel; good trans. 428 St. James-pl. Linc. 2860.

MAID, $74
Pleasant working cond. in north side apt. bldg. 443 Wrightwood. Lin. 4600.

MAID, $3
for north side apt. bldg.; good working cond. 550 Arlington-pl. Lin. 4545.

MAIDS and cleaning women—By the month and Sundays only. Washington Hotel, 167 W. WASHINGTON.

MAIDS—For apt. hotel. No Sunday or holidays. Pleasant working cond. Top salary. Longbeach 6800.

MAIDS—Day shift; also maids from 3 to 11 p. m.; pleas. work. cond.; $80 mo.; permanent. Hotel Wacker, 111 W. Huron.

MAIDS—COL. GOOD WAGE. BROADVIEW HOTEL, 5540 HYDE PARK-BLVD.

MAID and cleaner—No exper. necessary; $74 mo.; no Sun. Apply Linen. Southmoor Hotel, 67th and Stony Island.

MAID.
Middle aged; exp. not nec.; will train. Duncan Y. M. C. A., 1515 W. Monroe.

MAIDS, $75.
[2] White or colored; good working conditions. 934 Cuyler. Buckingham 0200.

MAIDS—Colored; for hotel work; $77.50 a mo. 839 Diversey-av. Lakeview 8960.

MAIDS—Pleas. working cond.; highest pay; no Sun. Sovereign, 6200 N. Kenmore.

MAIDS—Colored; $4 per day, 4 day week. Best small loop hotel. 89 W. Randolph.

MAID—Day work; good salary; colored. Lakeridge Hotel, 4665 Lake Park.

MAID—Small apt. hotel; good salary; pleasant working conditions. Buckingham 4611.

MAIDS—Colored; 6 day week. St. George Hotel Dor. 7300.

NIGHT MOPPER
Permanent; $110 month; 9 p. m. to 5 a. m. 2 wks. paid vac. 956 E. 58th-st.

P. B. X. OPERATORS
Relief; $4 per day; full time, $95 per mo.; 8 hrs., 6 day week. See Mrs. Roscoe, 40 E. OAK-ST.

Pantry and Vegetable Girls
Good salary plus meals. Nice hours. Blackhawk Restaurant, 139 N. Wabash.

PANTRY GIRL—ALSO DISHWASHERS; white or colored; good pay; convenient hours. Apply Chef. Hotel Maryland, 900 Rush.

SALAD GIRL
DEFENSE PLANT CAFETERIA.
Must be experienced. 7 a. m.-3:30 p. m. Exc. pay; pleasant working conditions; birth certificate or citizenship papers. APPLY MR. GRAFF, CAFETERIA. PULLMAN STANDARD CAR CO., 130th and Calumet Harbor, or call Bayport 3200, Ext. 226.

SCRUBWOMEN—Night work; steady. Illinois Athletic Club, 112 S. Michigan.

SODA fountain girls—Earn $25 wk. doing essential pleasant work; no Sundays. 6556 S. Halsted.

Steady Employment
Inside a Most Progressive Hotel
EXCELLENT EMPLOYEE RELATIONS. WE NEED MAIDS, CLEANERS, BUS BOYS, BUS GIRLS, HOUSEMEN, DISHWASHERS, TELEPHONE OPERATORS, ELEVATOR OPERATORS, DESK CLERK, CASHIERS, RUNNERS.
APPLY ASST. MANAGER.
LA SALLE HOTEL

STOP, LOOK, LISTEN
Essential work. WITHOUT EXPERIENCE, FOR WAITRESSES, HOSTESS, PANTRY GIRLS, KITCHEN HELP, with no Sunday work.
We serve only from 11 a. m. to 9 p. m. Permanent positions. Latest equipment and other special features.
STOUFFER'S
156 N. WABASH-AV., COR. RANDOLPH.

SWITCHBOARD
operator for near north side apt. hotel. Hours, 3 to 11 p. m. Salary $77.50 mo. 629 Deming-pl., Lin. 6234.

SWITCHBOARD
operator for near north side apt. bldg.; good trans. Permanent. Salary $82.50. 451 Wrightwood. Lincoln 6780.

SWITCHBOARD OPER.
Hrs. 4 to 10; perm.; Hyde Park resident pref. Apply 1330 E. Hyde Park, in person.

Switchboard Operator
Hours 4 to 12. Fort Dearborn Hotel, 117 W. Van Buren.

SWITCHBOARD oper. and desk clerk—Exp. Nr. N. side apt. hotel; good sal.; steady posit. Mr. Constant, Michigan 5400.

SWITCHBOARD operator—For North Side residential hotel. Nice environment and working conditions. Apply 501 Surf-st.

HELP WANTED—WOMEN
Clubs, Hotels, and Restaurants.

TODAY AT
MARSHALL FIELD & CO.
FULL OR PART TIME. NO NIGHT WORK. OPENINGS IN OUR TEAROOM. BUS GIRLS. WAITRESSES. STEAM TABLE WORKERS. DESSERT GIRLS. SALAD MAKERS. COUNTER SERVERS. DISH MACHINE OPER. POT AND PAN WASHERS. FOOD RUNNERS.
Apply Employment Office, 3d Floor.

Tray Girls—Waitresses
White; for hospital work; South Side; age limit 45; $90 per mo., plus meals and uniforms. Apply Rm. 310, 135 E. 11th-place.
Illinois Central R. R.

VACUUM WOMEN
$100 Per Month
Must be strong; 6 day week; no Sundays. See housekeeper, 40 E. Oak-st.

VEGETABLE GIRL.
For preparation and cooking; good hours; good pay. No Sundays. Stevens Bldg. Restaurant, 8th flr., 17 N. State.

WAITRESSES
COUNTER CLERKS
Excellent starting salary, with time and ½ over 40 hours; no Sundays or holidays. Uniforms furnished and laundered. Meals furnished.
MONTGOMERY WARD
618 W. Chicago-av. 8:30 a. m. to 8 p. m.

WAITRESS—Experienced. Hrs. 6:45 a. m.-2 p. m.; 6 days; $25. Superior Restaurant, 753 W. North-av.

WAITRESSES—[2]; good wages; no Sun.; no liquor; uniforms furn. and laundered. 28 N. Dearborn.

WAITRESS — Experienced; average salary and tips $55. Barney's Market Club, 741 W. Randolph.

WAITRESS—Hours 11:30 to 8 p. m.; no Sundays; $25 per week; good tips. 4849 Irving Park-road.

WAITRESS—$22.50 plus bonus; day work; holidays and Sundays off. Ford Hopkins Co., 3d fl., Civic Opera Co., 20 N. Wacker.

WAITRESS—EXP. $24 WK.
Nite work. Good tips. De Mecks Restaurant, 5460 S. Halsted.

WAITRESSES — Night work, meals and uniforms furnished. Apply at 5 p. m., 3801 W. Madison, Picaninny Barbecue.

WAITRESS—Must be exp., under 35, neat, attractive. Call after 3. Tony's, 909 N. Rush.

WAITRESS—Days, no Sunday, $24, plus meals, tips and uniform. Also waitress for 4-8 p. m. 24 E. Jackson.

WAITRESSES—Lunch or dinner or both. Good working conditions, good income. Tracy's in Diana Court, 540 N. Michigan.

WAITRESS—Plaza Hotel Restaurant, 1543 N. Clark.

WAITRESS—Day work; no Sunday. 1639 Belmont-av.

WAITRESSES — Extra and steady. Younker's Restaurant, 51 E. Chicago-av.

WAITRESS—5:30 p. m.-2 a. m.; $30 wk. and tips. 3361 W. Madison. Nev. 9522.

WAITRESS—Exp.; days or nights. Covered Wagon, 2140 S. Michigan.

WAITRESS — Cocktail lounge; Sun. 3-10. Estebrook 0060.

WAITRESSES [2]—Day work; good wages and tips. 7009 S. Ashland. Vin. 7811.

WAITRESS—Good pay; 6 days. 1527 N. CLARK.

WAITRESSES
Lunch, dinner or long hrs. Big tips. Good sal. No Sun. Block's Rest., 116 E. Cermak

WAITRESSES
White. Neat appearing; paid per person served, which means better than average earnings; expd. or will train; no Sun. work. Carders, 118 N. Dearborn.

WAITRESSES
Experienced or inexperienced; $22-$23 week to start, 50c hour for part time work; meals and uniforms furnished. De MET'S, INC., 312 W. Madison-st.

WAITRESSES
Day or night work; $22; good tips; meals and uniforms. Apply between 2-6 p. m. Pike's 7249 W. Lake-st.

Waitresses—Experienced
Full or part time. Can easily earn $45. Apply Town House, 6935 Sheridan-rd.

WAITRESSES for breakfst., lunch, or dinner—Good wages and tips. See Mr. Engstrom, Gateway Restaurant, Northwestern Station.

WAITRESSES—If you live on the S. Side and are interested in long or short hours, we have a position for you. Apply Miss Le Bon, 7000 South Shore-dr. Hotel.

WAITRESSES—Nights, also extras Sat and Sun. $3 daily meals; good tips. Shirley's 219 N. Pulaski. Ked. 5416. Aft. 1 p. m.

WEST side department store wants experienced fountain and sandwich girls—6 days, no Sundays; $27.50 to start, meals and uniforms. Kedzie 0161.

WOMEN—For hospital tray assembly; good pay with maintenance. Apply dietitian. WEST SUBURBAN HOSPITAL, 518 N. Austin-blvd., Oak Park.

WOMAN—For fountain lunch. Eves. Cinderella Recreation, 5612 W. Madison.

WOMEN—Work in our new, modern bakery; exp. or inexp.; hrs. 11 p. m.-7 a. m. Paid vacations; meals. O'CONNEL'S, 422 E. GRAND-AV.

Saleswomen.

WOMAN or girl—Preferably with car; top wages; special radio station work. Apply Joe Clark, Fox Hotel, Elgin, Ill.

SELL BIRTHDAY, EVERYDAY CARDS Big Comm. Grogan Co., 30 E. Adams.

Miscellaneous.

TYPISTS
Full or Half Days
FORTUNE MAGAZINE
330 E. 22D-ST.

WOMEN-GIRLS
White or Colored
ESSENTIAL WORK.
Steady or part time work; day or night shift; no exp. nec. 4310 Shields-avenue.

NURSES AIDS
TRAY GIRLS
South side hospital; permanent; no exper. necess. Apply 956 E. 58th-st.

OUR JOBS LAST FOR YEARS.
Girls and women for steady jobs; good pay while learning to wrap, sort, fold, press, sew or inspect; near L or surface. See or phone Mr. Jones.
849 N. Franklin-st. Delaware 4080.

WRAPPERS
FOR FUR COATS; GOOD PAY.
EVANS FUR CO.
36 S. STATE. Mr. Smith. 3D FLOOR.

WOMAN—Experienced in check room routine for position in loop district; $37.50 per week guaranteed. State age, size, and experience in own handwriting. Address F J 66, Tribune.

CAR WASHERS AND SIMONIZERS.
Colored. Inside work. Top pay.
MURPHY DODGE, 2650 N. CICERO.

GIRLS
Light machine and bench war work; pleasant working conditions; excellent pay. ALLOY MFG. CO., 3207 S. Shields.

GIRLS—To operate envelope and bag machines, with or without experience; essential industry; steady work; pleasant working conditions. Apply ready for work at 1327 W. Washington-blvd.

HIGH SCHOOL GIRLS
Work after school; CANDY factory; no exp. necessary. 612 N. Orleans-st., 2d fl.

CAFETERIA GIRL
$80 mo., meals and uniforms; permanent; varied work. Apply 956 E. 58th-st.

WOMAN—Experienced at store protection; salary $37.50 per week; state age, height, weight, and past work experience in own handwriting. Address F L 565, Tribune.

IF you have a baby would you like a lovely home in a suburb as housekeeper. Employed mother; 2 school aged children. Address F L 57, Tribune.

NIGHT CLEANERS.
COLORED OR WHITE.
Apply 8 p. m. tonight.
General Electric Bldg., 840 S. Canal.

WOMEN — — — — GIRLS.
Light factory work in pleasant surroundings; time and half for overtime. Louis Milani Foods, 3825 W. Lake.

COLORED girls—High school girls to work after school packing incense in boxes; light work; no experience necessary. 3207 S. SHIELDS-AV., 2d Floor.

GIRL—To pack orders, linen supply; light work; permanent; essential industry. 315 W. Grand-av.

NURSES' helpers—For day or night work. Good salary and one meal. Presbyterian Hospital, 1753 W. Congress.

GIRLS—To cut threads on dresses. Debutante Frocks of Chicago. 237 S. Market-st.

GIRLS to set industrial diamonds—We will teach you. Apply in person. Meinhardt Diamond Tool Co., 2800 Milwaukee-av.

WOMAN—White or col., full or part time; steady; clean office and show room. Burke Motors, 6453 S. Western.

HOUSEWOMEN—For general cleaning; also maids and bath maids; exp. or inexperienced. Plaza Hotel, 1553 N. Clark.

YOUNG girls—No exp. needed; start with 60c an hr.; no night work. Arrow Safety Device Co. of Illinois, 2032 W. Fulton.

MAID.
Middle aged; exp. not nec.; will train. Duncan Y. M. C. A., 1515 W. Monroe.

GIRLS or women—White, to work in children's sanitarium; salary, rm. and board. DORCHESTER 6700.

GIRLS—Colored; 18 years and over; essential industry; steady work; street car and L road to door. 315 W. Grand.

NIGHT cleaners—Colored or white. Apply 7 p. m. tonight, 33 N. La Salle.

NURSES—Trained and aide; nursery; good salary, rm., bd., ldry.; perm. Rock. 9300.

HELP WANTED—WOMEN
Miscellaneous.

Northwest Side Plant
HAS OPENINGS FOR BEGINNERS & EXPERIENCED
GIRLS—WOMEN
PACKERS. SOLDERERS. WIREMEN. INSPECTORS. ASSEMBLERS. BANK MEN. MACHINE OPERATORS.
WESTERN ELECTRIC
2050 N. KOLMAR
8:15 A. M. TO 5 P. M. MON. THRU SAT.

CLERKS
CHECKERS. TYPISTS. LOOKUP CLERKS. AGENCY CLERKS. RECORD CLERKS. FILE CLERKS. STENCIL TYPISTS. HAND ADDRESSERS. [illegible] OPERATORS. EDIPHONE OPERATORS. PROOF MACHINE OPERS. STOCK ROOM HELPERS.
Days—Evenings.
LIFE MAGAZINE
330 E. 22D-ST.

WOMEN—MEN
WE HAVE JOBS FOR YOU! We can use you even if you are physically handicapped. We will train you for unique [illegible] for [illegible] surance. [illegible] good eyesight [illegible] today—no [illegible]
EVERSHARP, INC.
1800 W. ROSCOE-ST.

GIRLS—WOMEN
SWITCHBOARD OPERATORS. Experienced retail store. ELEVATOR OPERATORS. No exp. nec.
APPLY 7TH FL. EMPLOYMT. OFFICE.
Chas. A. Stevens & Co.

ST. LUKE'S HOSPITAL
White girls, 18-35; [illegible] no exp. nec.; $75 [illegible]
White girls, 18-35; [illegible] for nurses [illegible]
White women: [illegible] maids, [illegible] meals [illegible] Personnel [illegible]

CAR SUPPLIERS
Colored. Essential war work. Apply THE PULLMAN CO.
Storekeeper's office, [illegible] and Dearborn, or [illegible] or California and Grand av., or [illegible]

GUARDS
for plant protection work. Apply
Aluminum Co. of America
3011 W. CERMAK-RD.
47TH-ST. AND 1ST-AV., McCOOK, ILL.
Daily, 8:30 A. M. to 4 P. M.; Sat. 8:30-3:30; Tues.-Thur. eve. 7 to 9.

GIRLS—18-25 YRS. OF AGE
HIGH SCHOOL GRADUATES
Interesting war work in [illegible] control assistant [illegible] have [illegible] plant, [illegible]
EDISON G. E. APPLIANCE
5660 W. TAYLOR-ST.

WIVES
[illegible]
Good pay, hours, and working conditions. Apply
STOUFFERS
156 N. WABASH, COR. RANDOLPH.

GIRLS-WOMEN, 16 TO 60
GOOD PAY! GOOD PAY!
Convenient hours: mornings, afternoons, evenings, [illegible] days, [illegible] responsibilities. See Personnel Manager.
FORUM, 64 W. MADISON

Essential War Jobs
for inexperienced women
Call Harrison 5080
9:30 to 5:30

WOMEN—We need a few white women; 21 to 45 yrs. of age, physically strong, to load and unload mail cars; no experience or training necessary; essential work; 30 to 40 hours a week at 60c an hour. 3 SHIFTS DAILY. Employment Office, Union Station. Please bring Social Security card and husband's Social Security number. 516 W. JACKSON.

GIRLS AND WOMEN
NO AGE LIMIT.
Day or night. Good pay.
Free Insurance.
Plastic Binding Corp.
732 S. SHERMAN.

FILE CLERKS
Days—Evenings
TIME MAGAZINE
330 E. 22D-ST.

Complaint Adjusters
DAY OR 6 P. M.—11 P. M.
Architectural Forum
330 E. 22D-ST.

NURSE
Undergraduate nurse for industrial position. Some typing experience required. Employment Dept.
PRESS WIRELESS, INC.
2743 SOUTHPORT.

CLEANING WOMAN
To grease pans, wash tables; good pay; time and ½ over 40 hours; day or night work. Schlosser's Bakeries, 4822 Lincoln-avenue.

GIRLS
White or colored. No exp. necessary. Light assembly work; day work or from 6 to 10 eve. Steady. Apex Paper Box Co., 2318 S. Western.

TRUCK helpers—Light work; loading and unloading small bundles and bags; we pay men's wage rates for this job; steady work. Apply employment office, West end of bldg., Pioneer Paper Stock Co., 448 W. Ohio-st.

NIGHT CLEANER
Expd.; loop office bldg.; 6½ hrs. per night; starting 5 p. m.; 6 nights weekly; no Sundays; $95 mo. Apply Rm. 315, 407 S. Dearborn.

ELEVATOR opr. [2]—White; will train. Plaza Hotel, 1553 N. Clark. Sup. 2680.

CLEANER for office—Days. Columbia Cleaning Co. 510 W. Van Buren. Har. 3033.

TRADE SCHOOLS—WOMEN

THE ORIGINAL AND ONLY
Chicago Business College
WE INVITE COMPARISON. REPUTATION MEANS A LOT.
Speedwriting and every business subject. Days and evenings.
Walter D. Harris, B. S. M. A., President.
190 N. State. Est. 1887. Fra. 4122.

CHICAGO COMMERCIAL COLLEGE.
All branches business training.
Send for free catalog. Lowest rates.
127 N. DEARBORN. FRA. 4803.

SELAN'S BEAUTY SCHOOLS.
South—6404 Halsted. Nor. 2800
North—4066 Milwaukee-av. Ave. 3200
West—4101 W. Madison-st. Sac. 2727

ATTRACTIVE GIRLS TO LEARN FASHION MODELING—APPLY VERA JANE STUDIO, 64 E. JACKSON, WAB. 9332.

LET us arrange your modeling career. VOGUE STUDIO. 30 W. WASHINGTON. DEA. 1462.

BECOME A FASHION OR PHOTO MODEL. Call or write for free test chart. JO KEITH, 14 W. Lake-st. Dea. 0134.

BE a medical secretary or Lab. technician. Complete X-ray course. Free catalog. Century College, 30 E. Adams. Fra. 8478.

MARINELLO SYSTEM of Beauty Culture, GERTRUDE HALE School, 162 N. State.

LEARN BEAUTY CULTURE—Perf. yourself now for future. MOLER'S, 177 N.State.

E. BURNHAM Beauty Schl.—Estab. 73 yrs. 140 N. State. Day or eve. Ran. 3355.

LEARN BEAUTY CULTURE—ONLY $65. HEIM BEAUTY SCHOOL, 6 E. LAKE.

TRAINING—Placing Models. Our Business. Tiffany Studio, 116 S. Michigan.Cen.0840.

SWITCHBD.-hotel—9 da.; all are placed. Sch.Field's Annex, 24 N.Wabash.Cen.6646.

DRESSMAKING — MILLINERY SCHOOLS

LEARN dressmaking, dress designing, pattern drafting, or mill., day or eve. Free booklet. MASTER COLLEGE, 400 S. State.

RENE SCHOOL—Design, dressmaking, millinery; day-eve. 3419 Chicago. Van B. 0933.

HORSES, HARNESS, AND WAGONS

MUST make room for polo ponies—Have for sale 20 saddle horses to be seen at T. Cornil's Stable, 1 mile N. Hinsdale, Hiway 83 at 35th. Hinsdale 3252.

RIDING stable for rent—Approx. 8 a. of pasture; 14 standing stalls. Railroad-av. at Oakton, Morton Grove. Diversey 7573.

MATCHED pr. spotted saddle mares, 6 and 7 yrs. old, western broke, both lady broke. Priced to sell. Highland Park 4117.

DRAFT HORSES AND WAGONS FOR SALE. CALL ATLANTIC 2646.

HACKNEY Stallion—9 yrs. old. Gentle, ride or drive. Ced. 0580. 11712 Vincennes.

BOOKS

WANTED—14th Edition Encyclopedia Britannica. Please quote. Williams Book Store, 85 Washington-st., Boston, Mass.

BARTER AND EXCHANGE

WILL trade 3 rms. of furniture for late model automobile. 3329 Ridgeland-av., apt. 1C, Berwyn 6621.

WE Buy and Sell Anything of Value. UNCLE MAX, 675 N. Clark. Del. 2578.

SITUATIONS WANTED—MEN

Stores and Offices.

ACCOUNTANT-AUDITOR — State licensed; part time; all phases; large or small clients wanted; consultations free. Call Central 0662 days; Columbus 6264 eves.

ACCNTNT.-Auditor—Pt. time; tax returns Statements and systematizing. Abe. 5919.

ACCOUNTANT—Experienced; books kept, taxes; part time; $1.25 hr. Sun. 6126.

PERSONNEL Assistant—Personnel office; over 60. Address H 494, Tribune.

PRI. secy.—10 yrs.' bus. exper.; coll. grad. Draft exempt. Address P 487, Tribune.

PURCH. agent—Expd. all materials; full chrg; reasonable. Address H 475, Tribune.

Executives and Managers.

SALESMAN with 12 yrs. exper. tangible industrial and specialty sales to jobbers and dealers for high grade corp. Successful record in creative selling and with abilities adaptable to reliable company needing junior mgr.; capable of reinforcing personal sales with sales ideas, layouts, and direct mail. Greater Chicago only. Straight sal. Age 37, college grad. Permanently draft exempt. Availability due to product rationing. Address H 153, Tribune.

EXECUTIVE acct. — Comptroller; thoroly experd. in war contract acctg., terminations, etc., taxes, cost acctg., pub. acctg.; 18 yrs.' executive exp. Draft exempt. ADDRESS L 358, TRIBUNE.

EXECUTIVE secretary—Trade association; experienced assn. executive; age 36; membership expert; highest refs. ADDRESS L 365, TRIBUNE.

NON-FERROUS metallurgist—Smelter and foundry exper.; qualified as superintendent, plant metallurgist, or foundry consultant. Address C T 48, Tribune.

ADVERTISING Manager—Now employed; desires change; 25 years' intensive adv. exp., including 8 yrs. with adv. agency. Address L 387, Tribune.

Professions and Trades.

ATTORNEY—39; tax specialist; also experienced investigator and educator; wants legal work for duration or responsible investigative or educational position. Address C S 19, Tribune.

CABINET maker—40 yrs. exp.; also light carpenter work; expd. in furniture finishing and spraying; prefer north side. Address H 165, Tribune.

CARPENTER—1ST CLASS MAINTENANCE WORK. ADDRESS H 242, TRIBUNE.

CONSTRUCTION engr.—Grad.; wide exp. estimator, supt., engr., bldg. and industrial work. Desires con. with contractor or ind. co. Address H 586, Tribune.

DETECTIVE, Investigator—Industrial, commercial, criminal; draft deferred. Address H 232, Tribune.

DRIVER—1½ TON TRUCK, STAKE BODY WANTS CONTRACT WORK. ADDRESS H 556, TRIBUNE.

ENGINEER—Licensed, exp. as head janitor of large apt. hotel or apt. bldg. Exp. in maintenance. Lakeview 4570.

LITHOGRAPHER—1st cl. offset, color prover; 20 yrs.' exp. Address H 226, Tribune.

MAN, 50, experienced as construction superintendent, estimator, and cost accountant; also familiar with reports related to government contracts; Chicago location preferred. Have car. Address L 284, Tribune.

MAN, 45, wishes 7 p.m.-1 a.m. inside job, anything, man's wages. Rm.226, Hay. 9113

PAINT. DECOR.—Guarantee work; commercial or resid., inside, outside. Rog. 4760.

PAINTING, PAPERHANGING — LOWEST PRICES. INSURED. KEYSTONE 7533.

PAINTING-Decorating—Neat work. Very reas. Insured work. Guar. Berk. 7290.

PLASTERING, patching, brick and cement work. City-wide. Erickson. Moh. 5577.

Butlers, Chauff'rs, Housemen, Etc.

HOUSEMAN, valet—Am. Jap.; army disch.; lt. wk.; pref. pr. hm.; rm. 50, Del. 0415.

Miscellaneous.

CHAUFFEUR—Priv. Secy., Bus. Agt. by mid. aged man in small town, retired, wishes become active. Cap., respon. Go anywhere Best refs. State pay and exact duties expected. Address C S 2, Tribune.

YOUNG man—Age 30; 4-F; seeking position with post war future; minimum $50. Address L 273, Tribune.

TRUCK driver—Dump truck preferred. Call Crawford 2825, after 6 p. m.

JANITOR—Married, wants apt. bldg. with liv. quarters. Address H 490, Tribune.

SITUATIONS WANTED—WOMEN

Stores and Offices.

BOOKKEEPING—Asst.; payroll, comptometer, extensive general office exp.; west side pref.; $185 mo. Berwyn 6478.

BOOKPR.—Full charge; genl. led., stmts.; wide exper.; $45 min.; loop. Bay. 3245.

SECRETARY—Exec. ability; college; desires resp. position; capable org. supervising new ofc.; min. sal. $190. Sun.0847

GEN. office work—Typing, compt.; 5 yrs.' exp.; $35 wk.; A1 ref.; 5 days. Div. 7036.

TYPIST, Recep.—Loop or N.; 5 ds.; $30 start. Address L 371, Tribune.

SECY.—Age 31; 12 yrs.' exp. legal, medical, arch. and genl. min. $40. Hol. 6582.

Professions and Trades.

SEWING mach. oper.—Expd. shoe stitch., leath. wrk.; refs. Address H 197, Tribune

Household Help.

DAY work—Exp. laundr.; pref. Morgan Pk. or Beverly; $4.50 and car fare. Ced. 3239.

GOVERNESS—TUTOR GOOD REFS. FAIRFAX 6375.

HOUSEKEEPER—Widower with chldrn., pref.; $10-15; sub. Box 626, Griffith, Ind.

HSKPR. in refined motherless home—Near n. side. Address H 158, Tribune.

HSKPR.—In mothls. adult hm. Own r.; full chge.; ref. exch. Address H 234, Tribune.

NURSE—Practical; expd.; calm, considerate patient; refs. Butterfield 9607.

WOMAN—Unencum.; mid. age; wh.; hskpr., com. to eld. lady. Address P 597, Tribune

Couples.

COUPLE—German; A1 cook, butler, houseman; take full charge if you wish; go anywhere; salary $225. ADDRESS L 394, TRIBUNE.

Clubs, Hotels, and Restaurants.

HOTEL clerk—Expd., including typing, P. B. X. operating; would like part or full time work. Address H 166, Tribune.

PASTRY Chef—Long exp.; prefer tearm. or club; will leave city. Del. 8727.

Miscellaneous.

TYPE at home—Envelopes; also Sat., Sun. Odd job. Address C S 32, Tribune.

Employment Agencies.

CLEANING, laundry—Fast; $4-$5; carfare. Evelyn's Placement Service. Ken. 8085.

INDUSTRIAL PROPERTIES

WANT TO RENT FACTORY BUILDING
MUST HAVE HEAT
15,000-25,000 SQ. FT.
Must be located in industrial district, approved for heavy manufacturing, side-track facilities preferred. Will accept 3 to 5 year lease with option.
Desired location: Central west side, in Chicago only. State full particulars.
Address F J 140, Tribune

WAREHOUSE
TO BUY OR RENT.
1 story, approximately 10,000 sq. ft. with railroad siding and yard approximately 2,500-5,000 sq. ft. South side Chicago preferred by New York Manufacturer of Construction Machinery. Address C S 20, Tribune.

FOR SALE—Modern brick factory; 2 flrs. and basement; light 4 sides; 6,000 sq. ft.; new steam ht., auto. stoker system; excellent transp., L and surface; Milwaukee-California; occupancy Dec. 1 or before; ideal general manufacturing purposes; outstanding bargain at price offered. Deal direct with elderly retiring owner. Cash or terms; no trade. ADDRESS L 396, TRIBUNE.

STRICTLY modern truck terminal and garage—Built during 1940 on five acre site located 1 block west of Telegraph-rd., U. C. 24, and 2 miles south of Michigan-Ohio state line. Will consider sale of property with or without garage equipment. Address C S 30, Tribune.

FOR rent in Zion, Ill.—8200 sq. ft. Ground floor; brick construction; concrete and hardwood floors; steam heat, electricity, gas. Good truck and rail transportation. Address Zion Industries, Administration Bldg., Zion, Ill.

33,000 SQ. FT.—1 story mod. mfg. bldg.; daylt. 4 sides and sky.; N. W. private switch; 20,000 ft. vac.; poss. today. Rent starts $400 mo. Address F A 408, Tribune.

STRAUS OFFERS
Hubbard—6,250 ft., 1-2 sty., Loop. . $165 Straus & Co., 120 S. La Salle. Sta. 1945.

WANTED by priv. pty., 30,000 sq. ft. indus. vac.; N. W. side; give partic. as to price, loca. Address F L 416, Tribune.

12,500 SQ. FT.—1 story; very modern; located near 79th and South Chicago-av. Rent or sell. Randolph 2311.

RENT—10,000 sq. ft.; gar. type bldg. Lake Marion dist.; reas. Forest 4760. A. M. only.

WAREHOUSE—Brick 60x150, gar. type; $125 mo. 7455 Exchange-av. Sou. 1205.

CAMERAS AND OPTICAL GOODS

BELL & Howell 16 mm. 70 D. A.; equip. with 1 in. Myer f:1.5; 2 in. Cooke f:3.5; 4 in. Cooke f:4.5; Mayflower case; $325. Good condition. Sag. 6179.

ROTARY converter—300 watt with filter, rheostat control. Compl. with switch box. Like new. $95. Powell's Camera Mart, 153 W. Randolph-st. Dea. 1024.

CASH FOR YOUR CAMERA, ETC.—TRADE. Open daily, 6:30; Thu., Sat., 9; Sun. 10-5. Bolotin Camera, 729 Roosevelt. Can. 2112.

WANTED by private party—Zeiss binoculars, center focus. Models Deltarem, Binoctar, Septarem, etc. Tel. Dearborn 3500.

ENLARGER—Simmons Omega Super C., 3¼x4¼, compl. with B. & L. F4:5 lens. Perf. cond. Address F J 107, Tribune.

KORELLE, Voightlander Agfa camera's Western Master Meter Solar enlarger and comp. dark room. Western Spring 8611.

FOR SALE—Gevaert 5x7 super-chrome portrait film, Jan. 1944 dating; private; $23 a case. Address F G 81, Tribune.

SPOT CASH FOR YOUR CAMERA
Chicago Camera Co., 2324 S. Michigan

VOIGHTLANDER Bergheil—3¼x4¼ Skopar, f:4.5; like new. $75. Prospect 7295.

TO RENT—ROOMS—SOUTH

CORNELL, 7626—Newly dec. rm. with sun porch, adj. bath; priv. entr.; suitable 2; I. C., surface, L. South Shore 7413.

CORNELL, 5440—Clean, attractive sleeping rms., run. water; I. C., bus, surface.

CORNELL-AV., 5414—Lge., bright, cheerful rm.; all transp.; priv. family. Dor. 8120.

DORCHESTER, 5131—Newly dec. rm. adj. bath; man only; reas. Findley. Hyd. 9845

EBERHART, 7943—Lovely room in beaut. home; nr. I. C., bus, surf.; real home for girl or middle aged woman. Can also arrange to have meals. Stewart 1165.

KENWOOD, 4811—Large frt. rm. adj. bath; in priv. resid.; gd. trans. Ken. 8044.

KIMBARK, 6430—Large light room, clean comfortable; nr. I. C., surf. Mrs. Lang.

KIMBARK, S., 5107—Nice slpg. rm.; plenty h. w. and heat; all trans.

LAFAYETTE, 6753—Lge., lgt. rm.; pref. man; good trans. $4. Went. 7159.

MARSHFIELD, S., 6651—Light, well furn. rm. in private home for 1-2 empl.; all tr.

MARYLAND, 8040—New furn. rm. for 1-2. Exc. trans. Gentleman pref. Tri. 6873.

OGLESBY, 7516—Priv. rm., den, bath; nr. I. C.; man only. Sau. 8668.

PAXTON, 7626—Lge., lgt. rm.; adj. bath; nr. good tr.; reas. Suit. 1 or 2. Sag. 7844

SO. SHORE-DR.—Lg. rm., priv. home; lady only; gd. tran.; gd. ref. Bay. 6487.

SLEEPING room with private family for gentleman; so. side. Plaza 4418.

WOODLAWN, S., 6542—Clean, nicely furn. rooms; running water; all trans. $3 up.

60TH-PL., 1435 E.—Lg., light, newly decor. rm., desk; nr. U. of Ch. & I. C. Mid.4953.

73D-ST., E., 2540—Lovely rm.; real home; $5-$6; I. C., surf., bus; gar. Sou 8. 8918

5500 SOUTH—Rm. with pvt. bath for emp. woman; exch. several eve. wk. Fai. 3771.

TO RENT—ROOMS—NORTH

ADDISON nr. Sheridan-rd.—Lge., lovely fur. rm., adj. bath; pri. home. Buc. 5585.

ASTOR, 1345—Attr. rms. with-without ba.; bus. women; no maid serv. Whi. 9128.

BANKS, E., 48—Lge., warm slpg. rooms; twin beds; bus at door. Reas. Del. 4613.

BEACON, 4510—Clean, light sleeping rms., conv. trans. Rav. 9082.

BEACON, 4617—Sgl. or lg. front rm.; running water; priv. fam. Sun. 6478.

EASTWOOD-AV., 841 [4630 north]—Large sunny room in private home for business woman; all transp.; near park.

EARLY-AV., 5700 N.; Lg. frt. rm., sun parl.; Bryn Mawr L; priv. $6. Sun. 1451.

FULLERTON-PKWY., 634—Lg. frt. living rm., alcove bedrm., priv. lav., lg. closet; mod. home; man; exc. tr.; ref. Lin. 1851.

GREENLEAF, 1716—Warm room, large closet; $5. Ambassador 9466.

JUNIOR-TERR., 746—Pleasant, lgt. rm.; lge. clo.; exc. trans.; $4; some ckg. priv.

JUNIOR-terr., 818—[4300 N.] Nice lgt. warm rm.; pri. hme. All trans. Buc.5373.

KENMORE, 4832—Nice furn. rm. next to bath; home; $5; steam trans.; gents pref.

LK. SHORE-DR., 1040—Lge. lk. frt. studio rm.; 3 adlts.; lt. hsk. allow. Del. 0996.

LAKEWOOD, N., 5955—Lge. rm.; pri. fam.; $6 wk.; near transportation. Aft. 7 p. m. All day Saturday and Sunday.

MAGNOLIA, 5705—Comf., light, single room, $3.50; Bryn Mawr L and all trans.

MALDEN, 4637—Nice furn., clean, quiet residential rms.; running water; $3.50 up Wilson exp., bus, surf; no transient.

MILDRED, 2751, N.—Lge. rm.; nicely furn. Pref. man; all trans. Buckingham 8009.

ONTARIO, 22 E. — TEDDY'S L'AIGLON. BEAUTIFUL STUDIO ROOM

PINE GROVE, 2717—Comf., lg. slpg. rms.; run. wat.; gd. beds; $4-$5; ex. loc., trans.

RACINE, 4631—Sheridan Pk. Hotel. Attr. rms., $3.50 up; run. wat.; Wilson L. bus.

ROGERS-AV., 7619—Lge., lite, airy rm. Priv. home; gd. tr. Rog. Pk. 4335.

ROSLYN, 428—Pleasant rm., for girl, nr. Lincoln Pk. Gd. tr.; ref. Lin. 1509

SHEFFIELD, 3512—Beautiful furn. rms.; newly decorated; all transportation; $5-$6.

SHERIDAN-RD. — Refined home for bus. wom.; kit. priv.; all tr.; reas. Lak. 1251.

SHERIDAN-RD., 4404—Sgl., cl. rm.; quiet; lg. clos.; well htd.; all tran. $2.50.

SUPERIOR, E., 230—Attractive single sleeping room with bath; $50 per month.

SURF, blk. Sherid.-rd., pk., and bus—Attr. frt. rm., pri. fam.; man. Buc. 9279.

WALTON, E., 114—Large front studio rm., suitable for 2; also sgl. with bth., nr. lp.

WINTHROP, 4840—Large, lite, front rm.; running water; private family; pref. man.

WOLFRAM-ST., 845 [2800 North]—Quiet, clean sleeping rooms.

COMFORTABLE ROOM, PRIVATE BATH. Nr. lake, park, bus; radio optional. Pri. family. Restricted. Lon. 5180.

ATTRACTIVE large light front studio—Fireplace; priv. res.; nr. pk., lake. 2400 N. Also twin front rm. DIV. 5543.

SINGLE and twin beds—Blk. to beach, elev. and bus. 7000 North. She. 7795.

LGE., lt., frt. rm.—1 or 2; priv. hm.; semi-pri. bath; meals opt.; ex. tr. She. 1534.

WARM, PLEASANT ROOM IN SUNNY apartment; facing Lincoln pk.; adj. bath. No other roomers; all trans. Mich. 8637.

ATTR. rm.—1-2 girls; pri. home; mls. opt.; excellent transp.; refs. Sun. 8578.

BUS. girl has well fur. room for rent to same; kit. priv. She. 4674.

COMF. rm., 3d—Restricted; adults; breakfast optl.; Jarvis "L." Shel. 7534.

Hotel Rooms.

DEL MONTE Hotel, 454 Melrose—$5 wk.up. Nr. lake; quiet; 20 min. to lp.; 24 hr. svc.

JULIAN HOTEL, 924 Belmont—10 min. lp. All rms., pri. ba. or r. wtr.; $7 wk. up.

TO RENT—ROOMS—NORTHWEST

IRVING PARK-RD., 2916—Sleeping room; heated; good transportation.

KEYSTONE, N., 4332 — Lge. rm., twin beds; men pref.; gd. transp. Pal. 1749.

IRVING PARK Y. M. C. A.
4251 Irving Park-road. Pen. 1400. Nicely furn. rooms; cafeteria; free parkg.

TO RENT—ROOMS—WEST

LIVE AT SEARS Y. M. C. A.
Attractive rooms; comfortable beds; moderate price; 24 hr. service; L and surface. 820 S. KEDZIE. NEVADA 3800.

BRIGHT, lrg. rm.—Suit. 1 or 2 women; priv. family; on Jackson-blvd. Ked. 1095.

TO RENT—HOUSEKEEPING ROOMS

South Side.

BLACKSTONE, 4920—1-2 rm. kitnts. Also 3 rm. bsmt. apt. Nr. I. C., bus, lake.

DREXEL-AV., 6318—1-2 rms., suit. for 3, refrig.; 2d-3d front. Adults preferred.

ELLIS, 4211—2 rm. unit, ceiling price only $7.50. All trans.

ELLIS, 5332—Lge. kitchenette apts.; light and clean; all transp. Dor. 0538.

ELLIS-AV., 4550—BTSMT. RM.; warm and comfortable; linen furnished; $3 week.

HARPER-AV., 5455—1-2 rm., elec. refrig. $7.50-13. 1 r. hsk., r. w. $4-5. Slp. r., $4.

HARPER, 6047—2 warm frt. rms., refrig., 1 rm. wall bed, range; $4.50 up; blk. I.C.

INGLESIDE, 6036—$2.50, $3.75, $5.50, $9, $10, 1 and 2 r. suites; com., fur., warm.

LAKE PARK, 4929—1-2 rm. kit., refrig.; gd. tr.; also slpg. rms. with pvt. bath.

LAKE PARK, 4919—Clean kit. apts.; $5 up; slpg. rms.; all trans.; adults.

UNIVERSITY, 6132—2 front rooms, 3d floor. Clean, light; refrig.; adults.

UNIVERSITY, 6439 — 2 frt. rms., kitnt.; nicely furn.; priv. porch; all trans.; adlts.

WOODLAWN, 4656—Newly dec. 2 and 3 rms.; furn., unf.; elec. refrig.; reas. rate.

YALE, 6519—Attrac. 1-2 rm. kitnt. apts.; refrg.; conv. to bthrm.; adlts. Nor. 3070.

57TH-ST., E., 1375—1-2-3 rm. apts.; furn. or unfurn.; nr. schls.; gd. tr. Child. accept.

AVAILABLE now—2 rm. furn. kitnt. apt.; free gas, light, refrig.; $30 mo.; couple only. 6455 University-av. See manager.

North Side.

AGATITE, 945—2 rm. apt., light, clean; also slpg. rm.; reas.; all trans. Adults.

BARRY, 555—1 rm. kitnt.; $6; 2 rm. refrg. $8.50. Slpg. rms. $4. Swbd. service.

BELDEN, 345 [2300 N.]—Vic. Linc. Pk.; att. 1½ r.kit.; Frig.; new.dec.,furn.; pri.en.

BROADWAY, 2860—Lge., cl., lght. hskpg. rms.; lge. clos.; refr. Bittersweet 1129.

DIVERSEY-PARKWAY, 662—2 rm. apt.; $40 mo. Slpg. rm. $12 mo. Self service.

ELAINE-PL., N., 3435 [700 W.]—Beau. lg. 2 rm. kitn.; newly decor.; refrig.; adults.

HAZEL, 4321—Lge. frt. 2 rm. kit. apt.; nicely furn.; clean; adults; good transp.

HURON, 3 E.—2 rm. and kitnet., $7; 2d fl.; 3 rm.,rear,bsmt.,$6;walk. dist.lp. Del.4840.

KENMORE, 4618—Hotel kitchenettes, 1 room, $6-$7; priv. bath, $8-$9 week.

LAWRENCE-AV., 827—1 and 2 rs.; hskpg. $4 and up; excellent transp. Refrig.

LELAND, 806—Large 2 rm. furn. apt.; refrigeration. Also 3 rms., $7.50 and up.

LELAND, 834 [4700 N.]—1 frt. rm.; newly decor.; good transp.

LINCOLN-AV., 1955—Newly decorated lgt. housekeeping, 1 and 2 rooms. Lin. 3187.

MAGNOLIA, 4441—1, 2, 3 rooms; nicely furn., dec.; elec. refrig.; all trans. Reas.

MONTANA, 957—1 rm., $2.50, $3, and $4; lgt., warm, h. w.; nr. L and surface.

ORLEANS, 1827 N.—Nice lge. front rm. with closet; empl. lady. $4. Moh. 3654.

PINE GROVE, 2717—2 rm. apt.; new dec.; refrig.; clean, quiet; adlts.; exc. loc.; $10.

SHEFFIELD, 3752—3 r., nw. dec., pr. pch., Frig.; adults; frt. sp. r.; $2.75; gd. tra.

WILSON, 826—2 rm. front apt.; refrig.; clean and light; good transport.; adults.

WINTHROP, 4866—Sleep. rm.; running water; light housekeeping; $4.50; all trans.

Northwest Side.

CHRISTIANA, N., 4901—1 room kitch. bsmt. apt., shr., refr. $35 mo. Jun. 6402

KEDZIE-BLVD., 2530—1 r. kitnt. Also slpg. rm. Adults only. Nr. L, surf., bus.

ROOM and kitchenette—Share. Bath, garage. National 2614.

McLEAN, W., 3555—Lite hskpg. rms. for couple; nr. Central Pk.-Armitage; gd. tr.

SCHILLER, W., 1961—1400 N.; kitnt.; run. wtr., stm. ht., pri. ent.; L and surface.

West Side.

CENTRAL, N., 715 To rent or exch. for serv.; 1 r. kit., $6; 2 r., $8.50. Est. 1484.

WANTED—TO RENT—ROOMS

GENTLEMAN desires steam heated room—Strictly pri. fam.; ref. exch. Full info., address P. O. Box 866, Chicago.

BOARD AND LODGING

South Side.

BOARD and lodging in private home in exchange for light duties evegs. Mid. 0372.

North Side.

PATTERSON, 1925—Lge. rm. for 1-2; priv. home; exc. meals; all tran. Lak. 7338.

A REAL home—Nr. Drive and park. Lg. attr. rms. Gd. food and trans. Wel. 3240.

West Side.

SPRINGFIELD, S., 17—Lrg. frt. rm.; twin beds; nr. Crawford-Madison; good meals.

Convalescent Homes.

BISSELL, 2219—REAL HOME FOR AGED women; good food. Reas. Linc. 3996.

Children.

GOOD board; care for child over 2; rm. working mother; playrm., $10. Lin. 3053.

Country.

LEOTA Schl. for Girls. Kindergarten thru high. Reas. Carlson, Bayport 3245.

APARTMENTS AND ROOMS TO SHARE

3 MEN desire 2 more to share large penthouse on East Nr. North Side next to lake; excel. location; approx. $50 mo.; ref. exchange; govt. or military pref. Apply before Monday. Sup. 5847.

THE ORIGINAL CHICAGO RM. REG. APT. TO SHARE RMS. DEA. 2713.

PLEAS., ref. girl share attrac. bdrm. apt. with same; reas. Aft. 6 p. m., Lin. 5183.

NAVY wife to share 3 room apt. with same. Ard. 9535. 4400 N. 900 W.

WOMAN will share 3 rm. apt. same. Mrs. Wenholz, 1714 N. Wells before 3:30 p.m.

GIRL would like to share lge. bedrm. with same; I. C., surf., L. Dor. 4658.

SERVICE man's wife will share 4 r. mod. apt. with same; reas.; good tr. Ard. 9643.

GENT. wishes to shr. apt. with same, Blackwood Hotel, 5200 S. Blackstone.But.1100.

BUS. girl will share her $90 mo., 2½ r. apt. with same. Whi. 4080, apt. 501, aft. 8 p.m.

WOMAN will share 5 rm. apt. with couple. Large bedroom; twin beds. Alb. 8347.

KENMORE, 6026—Share lge. frt. rm.; twin beds, running water; employed girl.

HOTELS AND APARTMENT HOTELS

ALAMAC HOTEL
1934 JACKSON-BLVD. SEELEY 5230.
Hotel rooms—permanent and transient. Modern; private baths; low rates.

WACKER Hotel, Clark and Huron—Fireprf. bldg.; 300 rooms; priv. baths; from $8 week; $1.75 a day. An A. A. A. hotel

DEWEY APARTMENTS—Edgewater Beach Hotel; vac. about Dec. 1. Lon. 6000.

PLAZA HOTEL—CLARK AND NORTH-AV Hotel rooms and suites available.

CARLTON HOTEL—1517 S. Michigan. Nr. loop; modern rms. with bath at $2.50.

CHELSEA HOTEL, 920 Wilson-avenue — Rooms as low as $6 a week. $1.50 daily.

TO RENT—HOUSES

South Side.

96TH AND JEFFERY.
New 5 Room Brick Homes
IMMEDIATE OCCUPANCY.
War Workers with Families.
$56 including Refrig. and Gas Range.
Full Basement—Warm Air Furnace.
Rental office open daily 'til dark.
HARRIS HOMES, INC. SOU. 8886.

5752 HARPER—9 rms.; some furn.; gar.; nr I. C. and U. of C.; $75. Hyde Pk.2525.

Northwest Side.

5 RM. cottage—Vicinity of Diversey and Western-av. $20. Bruns. 4587.

West Side.

7 RM. bungalow—Comp. furn.; oil heat; garage; reas. to reliable party. Refs req. Available Nov. 10. Euclid 7681.

Suburban—Southwest.

4 BEDROOM modern house on large lot—Stoker; garden; fruit trees; close to bus; $75 mo. Grover C. Elmore's branch office, 5324 W. 95th-st. Oak Lawn 901.

6 RM. residence, 2 years old—Palos vicinity; stove and Frigid. incl.; $80 per mo. Call Tri. 6500 or Palos Park 666-M.

TO RENT—FURNISHED HOUSES

If You're Discriminating
you will appreciate this 6 rm. home; gas heat; 2 car gar.; yard; furniture; oriental rugs; grand piano; elec. washer, mangle; ample closets; best sec. of Beverly Hills; 3 blks. R. I.; stores; immed. poss.; 6 mos. or longer; $175.
Phone Andover 1777 or Cedarcrest 1812.

1711 BRUMMEL, Evanston—New 6 room hse.; attached gar.; 2 bedrms.; gas heat; den, recreation rm., wood burning fireplace; 1 blk. elevated; adults; $150 per mo. Moore. Davis 8278.

RIVERSIDE—Seven rm. frame house; furnished; gas heat; garage; immed. poss. Rental $85 per mo.
HENRY A. MILLER, Realtor
Main ofc. N. of Riverside depot. Riv. 5656.

4 BEDRMS.—A yr. round furn. hse. Mod. tile kitch. and baths; furnace; fire pl. Beau. Lake Mich. beach. Excel. trans. Boyd Beverly Shores, Ind. Berwyn 675.

6 RM. furn. cottage; furnace heat; huge back yard; good transp. 3527 N. Seeley.

8 RMS. in Beverly—Gas ht., avail. immed.; ref.; 1½ blks. R. I. trans. Bev. 2569.

WANTED—TO RENT—HOUSES

HSE. or 5 rm. apt.—Htd. Option to buy if necess. W. or N. W.; 4 children, 2 adults. Address H 424, Tribune.

ALL brick house—14 rooms or more; north, northwest or suburbs. Gra. 7549.

TO RENT—APARTMENTS—SOUTH

General List.

MOD. 2-4 rm. apts.—Chain store street. Also stores with liv. rms.; home and or business. 1130-35 E. 43d-st. Kenwd. 1610.

55TH-ST., E., 834—3-4 rm. apts. $20-$25 mo. Stm. ht. WHITE. Mid. 6657. 10-6.

3 AND 4 room apts.—Steam ht.; private baths; $25 up. Apply 1410 E. 63d.

1, 2, 3, 3½ Rooms.

3 RMS. — 6026 BLACKSTONE; STEAM HT.; SHARE BATH; $25; GOOD TR.

SUBL. 3 rm. apt.—Priv. bath; steam heat; $38.50 mo. 1310 E. 64th-st. 3d apt.

$15 MO.—2 rms., stove heat, stores; furn. Heaney, 1469 E. 69th-st. Pla. 0541.

4, 5, 6, 7 Rooms and Larger.

New 5 Room Duplex Apts.
IMMEDIATE OCCUPANCY.
War workers with families.
$56 including Refrig. and Gas Range.
Full Basement—Warm Air Furnace.
Rental Office open daily 'til dark.
HARRIS HOMES, INC. SOU. 8886.

SUBLEASE beau. 4 rm. apt.; South Shore district; must sell prac. new furniture with apt. Bay. 1775 Sun., 12-5 p. m.

WILL exchange 4 rm. apt. for 5 rms., South Shore district. Saginaw 6533.

SMALL, 5 rm., steam htd., modern apt.—$35. Restricted. 2420 Cottage Grove.

4 RM. apt.—$22; stove heat. Call Eng. 4465 for appt. to see. 5602 S. Racine.

DE LX. 4 rm.—2d fl.; nr. I. C.; in exch. for 5-6 rm.; 1st or 2d fl. Nr. I.C.Bay.2966

WILL exchange 5 rm. apt. for 6 rms.—Nr. I. C. Adults. South Shore 6770.

5 ROOM flat—Stove ht.; 1st flr. Light; new dec. Boulevard 1857.

5 RMS.—Encl. porch; garage; stm. ht.; stoker. Immed. poss. 1515 E. 74th-place.

5 LGE. light rms.—Stm. htd.; gar.; refrig.; t. t. stove. Adults. 9113 Phillips, 2d.

5 RM. apt. 3d floor.
6757 Cornell-av. Fairfax 4983.

SUBLEASE—Desir. 4 rm. and gar. $47.50. Adults; restricted; imm. poss. Bay. 2097.

TO RENT—APARTMENTS—SOUTHWEST

General List.

2 FLATS—3 rm. $14; 4 rm. $15. Newly decor. 1st fl. 1745 Pierce-av.

1, 2, 3, 3½ Rooms.

3 RM. apt.—Gas, elec., and heat. Adults. $40. 6533 S. Fairfield.

4, 5, 6, 7 Rooms and Larger.

Immediate Occupancy
War workers only; 5 rooms; new; $55; new stove and refrigerator included.
J. E. Merrion & Co. Radcliffe 3210.

5 ROOM apt.—Bath; stv. ht.; reas. to responsible party. 1545 S. Spaulding-av.

4 RM.—Stove heat; $18.
4402 S. Honore-st.

TO RENT—APARTMENTS—NORTH

General List.

CLYBOURN, 2219—4 rooms and bath, $19; 2 rooms and bath, $15.

1, 2, 3, 3½ Rooms.

3 RM. apt. Under new manag. Refrig.
4440 N. Clifton-av.

40 E. ELM—2½ partly furn. Also 1½ unfurn. Can be seen from 2 to 5.

3125 KENMORE—3 r. flat, gas stv., coal stv., new. dec. Gd. tran. For info. 908 Wolfram.

1627 FARGO—3d apt.; 2½ rms.; all trans.; free gas; adults; $36. Briargate 9036.

3 ROOMS—Stove heat; bath; good transportation. 3051 Sheffield.

2 OR 3 RMS.—Furnished or unfurnished. 2147 N. Clark.

MODERN—1½ rm. apt.; nr. north side; $50. Whi. 5466, all day Sat. after 5 Sun.

4, 5, 6, 7 Rooms and Larger.

20 E. CEDAR-ST.
11 ROOM APT.
Studio living rm.; wood burning firep.; 4 mast. bedrm.; 4 baths; 2 maids' rms.; ba. I. M. RYAN, Mgr., Whitehall 5100.
DIRECTION DOWNS, MOHL & CO.

SUBLET—December 1. East of Ridge near Howard. Modern 6 rm. apt.; lge. studio living rm.; tile kitchen; cab. stove; G. E. refrig. OBA ceiling. $100 mo. Briargate 5325. Sat. afternoon or Sunday.

SUBLEASE—Near North 7 rm. corner apartment with priv. porch, 4 bedrooms, 5 closets. Reas. rent. Excellent layout for rooming business. Must buy furniture. Shown by appoint. only Call Del. 3252.

232 E. WALTON
9 ROOMS, 4 BATHS.
HOGAN & FARWELL, INC., WAB. 7300.

MOD. 5 rm.—Stove heat. 3015 Sheffield-av., 1st flr. $25. Key 1st flr. rear or call Rogers Pk. 2047.

SUBLEASE—Beau. 4 rm. apt. Must sell. Furn. High quality. Rogers Pk. 3377.

1501 SEDGWICK—Nr. pk.; 5½ rms.; new. dec.; lite; stv. ht.; op. Field apts. Mic.5545

2559 LINCOLN-AV.—4 rms. with bath; 2d flr.; newly dec.; stove ht.; $16. Lin. 2282.

SUBLSE.—4 rm. apt.—Devon-Western dist. Immed. poss. Address F L 259, Tribune.

5 RMS. and bath, $22; good transp. Inquire 1846 Mohawk-street.

SUBLEASE—4 large, light rooms; new refg. and t. t. stv.; restr.; adults. Rog. 6590.

WILL exch. beau. 5 r. apt. right on lake. Reas. for 6-7 rm. N. side apt. Bri. 1132.

39 E. SCHILLER—10 rms.; 4 baths; 3 wd-brg. firepl.; $175; near drive. Lak. 6480.

5 RMS., 2 baths, sunporch—Light, newly dec. Rogers Park 1907. 1330 Birchwood.

4 ROOMS Unfurnished; occupancy Dec. 1. 7432 N. Oakley.

TO RENT—APARTMENTS—NORTHWEST

1, 2, 3, 3½ Rooms.

2 LARGE rm. apt.—Large bedrm.; furn. or unfurn. 2845 W. Palmer. Arm. 7949.

3 ROOM flat, stove heat 1st floor. Adults. 3853 N. Panama.

4, 5, 6, 7 Rooms and Larger.

5 RMS.—Tile bath, stove heat 2d flr. $29. Adults. 5705 N. Menard.

4 RMS. and 3 rms. front; bath and h. w. serv.; $15-$14 mo. 1254 Noble-st.

5 RMS.—STOVE HEAT, NEWLY DECORATED. 4145 ROSCOE.

5 LIGHT clean rms., stove ht. $25. 4254 N. Central Pk.-av. For keys Pen. 7516.

SUBLEASE Dec. 1st—6 rms. incl. gar. 3d flr. $67.50. 6315 N. Troy. Bri. 0636.

5139 W. HENDERSON—Attic apt.; 4 pleas. rs.; stv. ht.; ex. tr. New. dec. Adlts. Refs.

5 RM. APT.—STEAM HEATED.
4633 BARRY-AV.

6 RMS.—Stv. ht.; 2d apt.; $36; Dec. 1 vacancy; stove in apt. 4848 Patterson.

2755 AUGUSTA—5 rms.; lge. porch; stove ht.; $25 mo.; immediate poss. Pal. 3784.

4 RMS.—Stove heat; bath; 1st fl.; $17. 1451 N. Artesian. Call Humboldt 4660.

ERIE, W., 1432—4 rm. apt. above garage. $10 month. Armitage 3826.

5 RMS.—3d, stove heat, bath. $23. 1856 Western. Humboldt 7785.

TWO 4 rm. apts.—$12 each; good transportation. 1909 W. Division.

TO RENT—APARTMENTS—WEST

1, 2, 3, 3½ Rooms.

MODERN 3 rm. flat—Stove heat; good location. $20 mo. 3141 W. Arthington.

3 RMS.—Mod., newly decorated, stm. h. w.; good trans. $32. 2342 S. Marshall-blvd.

1328 S. KILDARE-AV.—3 rooms, bath. $22. Stove heat. Phone Mansfield 5408.

4, 5, 6, 7 Rooms and Larger.

2935 W. ARTHINGTON—Light, 7 rm., stv. ht. Near Manley High. Juniper 1566.

4 ROOMS—Well decorated, stove heat. 2d floor. 912 S. California.

4 LGT. airy rms.; sun par. unhtd.; good trans.; 1st fl. 3035 Walnut-st.

TO RENT—APARTMENTS — SUBURBAN WEST.

Oak Park—14 minutes to loop.
7 ROOMS—2 baths, de luxe apt.; sublease. Oak Park. Village 8138.

TO RENT—FURNISHED APARTMENTS

(See Also Hotels and Apt. Hotels.)

SOUTH.

LUELLA APTS.
3 rooms, free gas, light refrigeration; I. C. transp.; $57.50; manager on premises daily. 7309 Luella-avenue.

2 RM. kitnt.—Newly decorated; exc. heat; good transp. See Miss Johnston, 1st floor, 6056 Kenwood-avenue.

3920-30 LAKE-PK.—Cor. nr. lake; 1-2 rm. kit.; dec., refur.; $10 wk. up. Hotel rms., $4 wk. up; 15 min. lp. Atl. 1605.

KENWOOD APARTMENT HALL.
1-4 rms., $20-$65. 4119 Ellis. Ken. 4131.

7 RMS.—Mod., furnd.; and garage.; sublet for 3-4 mos.; $145; all tr. Ran. 6377.

2 RM. furn. apt.—Refrig.; porch. Semi-priv. bath. Reas. 5466 Kenwood.

WILL exch.—3 rm. furn. hotel apt. for 4-5 rm. unfurn. apt. in So. Shore. Fai. 2477.

5508 EVERETT—1 rm. apts., new. furn., new refr.; now avail. Also slpg. rms.

3 LRG. rms.—Priv. bath, 2 inadors, Frig.; near I. C., L.; $57.50. 4501 Lake Park.

SOUTHWEST.

4 RM.—Nicely furn.; stove heat; $28. 4402 S. Honore-st.

6337 S. CAMPBELL-AV.—1 and 2 rm. furnished kitchenette apts.; $6 and up.

NORTH.

847 AINSLIE-ST. [4900 north]—Sublease 6 rms.; elab. furn.; 2 baths; 1st fl.; grand piano; venetian blinds; imm. poss.; gd. trans.; $115 mo. Key. 4600.

WILSON-AV., 1500—1st fl. front, 3 beautiful apts. now vacant with or without cooking; furn. and unfurn. Also beaut. twin rm. with priv. liv. rm.

2 RM. kitnt.—New. remodel., dec. bldg.; el. refrg., etc.; bath adj.; lease req.; suit. for 2 adl.; $40 mo. 911 Eastwood [4634 N.]

6 LGE. beaut. rms., 2 baths—3 bdrms.; gar.; ½ blk. Loyola "L" bus; 6 mo.; adults; $160; ref. Address H 161, Tribune.

COZY 3 ROOM FLAT—Nicely furn.; good trans.; see Sun. after 12 p. m. or wk. days, 4 to 8. 1260 Winnemac-av.

SUBL.—4 rms.; mod. furn. 3100 N., 1 bl. W. Sher.; restr.; $75 mo. By appt. only. Buc. 2360.

3 RM. apt.—Lge. back porch. Clean. Gd. tr. Call 7-9, eve. Well. 1089.

2 ROOM KITCHENETTES — REFRIG. CLEAN. 2829 ORCHARD-ST.

4 RMS.—Furn.-unfurn.; stove ht.; new. dec.; lav.; reas. 1245 Chestnut. Mon. 9874.

1646 N. CLARK—1, 2, 3 rm. apts., hskpg. rms. Across Lincoln Park. Good trans.

1-2-3 RMS.—Priv. bath, refrig. Rent under ceiling prices. 2222 Sedgwick.

2316 N. LINCOLN-AV.—3 furnished rooms with bath; steam. Phone Lincoln 5471.

2½ RMS.—Completely furnished; modern apt. 2040 Touhy-av. See janitor.

4 RMS.—2 bedrms., with 2 baths; all tran. $75 month. Adults. Ardmore 2141.

MARGATE-terrace, 902—1 large rm. kitnt. Frig.; adj. ba.; gd. tr. $30 mo. Ard.8558.

COR. 3½ rm. apt.—Bedrm., pr. bath, refrg.; $14 wk.; adults. 2535 Seminary. Lin.1790.

7600 SHERIDAN—2 rm. apt., con. bath.; frig.; $50; bus at door; slpg. rm., $6 wk.

NORTHWEST.

2 RM. bsmt. apt.—Share bath; $42.50; adults. 4651 N. Karlov. Avenue 9269.

5 RM. furn.—Stm. ht.; gas, elect.; good trans.; adults. 5342 W. Newport.

4941 DEMING PLACE.
3 ROOM FURNISHED APARTMENT.

4 RM. furn. apt.; stove heat; $30 mo. 2306 Superior-st. Spaulding 2809.

ATTRAC. 1½ rm. furn. apt.—Gd. trans.; shopping; reas. Key. 9458 or Irv. 4566.

4 LARGE rms.—Completely furnished; excellent transport.; $75. Pensacola 6980.

WEST.

153 N. MASON-AV.—4 rms., beau. furn. apt., exc. tr., $85; draft exmpt. Est. 4597

4 RM. newly furn. apt.—Gas, elec., linen inclu., oil ht. 3045 W. 5th-av. Nev. 4985.

CENTRAL, N., 715—Nicely furn. 3 rm. apt. in exch. for serv. Gd. trans. Est. 1484.

SUBURBAN.

SUBLEASE—4 room, bedroom apt.; inador bed; entire furnishings for sale. 3329 Ridgeland-av., Apt. 1-C. Berwyn 6621.

WANTED—TO RENT—APARTMENTS

RESPONSIBLE party with two well behaved children wants 6 rm. house or flat. Will pay $50-$55. Campbell, Buckingham 6700.

SERVICE man's wife and 1 child want 3½-4 rm. heated apt., bet. $35-$45; unfurn.; stove, refrig.; S. Sd. pref. Vin. 10425 before 3:30 p. m.

4-6 RM. furnished apt. wanted by engr. transferred to Chgo.; best refs. furnished. N. W. side pref. Newcastle 2524.

DRAFT exempt couple desires 4-5 rm. htd. apt. under $50, or will exch. very lge. 4 rm. apt. for N.-N.W. Side apt. Gra. 0347.

WANTED—By reliable couple, no children, 4 or 4½ rm. furnished apt.; north side; best of reference. Fair. 7208.

I AM a reliable tenant; need at once 5-6 rm. house or apt.; 17 yrs. at pres. place of employ.; N. or N. W. Irving 0172.

WANTED to sublease for several months—Small furnished apartment; near North Side. Plaza 0015.

FURN. 1½ to 3 rm. apt.—Priv. bath; W. side. Vic. Jackson-Wash.-bl. Arm.6378.

4-5 RMS.—UP TO $70; BY DEC. 1. 2 ADULTS; NORTH. WILMETTE 1122.

3 ADULTS want 4 or 5 rm. apt.—North or South. Heller, Moh. 5577, or Div. 2362.

4 RMS.—North; draft exempt resp. couple; or exch. our 4 rms. on N. W. Ave. 0148.

3 ADULTS desire 3 or 4 rm. apt. North Side. Phone Wesley, Sheldrake 6249.

COUPLE and child want 4-5 room apt. unfurnished; N. W.; refs. Pensacola 3921.

3-4 RM. APT.—SOUTH SIDE; COLORED. KENWOOD 2391.

4-5 RM. apt.—Heated, vic. Fullerton-Lawndale; 2 adults; rel. Bel. 6620, Mon. a. m.

DESIRE 5-6 rm. apt. North side; Servel refrig. for sale. Ardmore 1715.

5 OR 6 rm. flat or house—Stove heat or furnace; fam. with children. Ind. 9083.

3 OR 4 ROOMS NEAR I. C., OR NORTH. WAB. 8430.

TO RENT—STORES

South Side.

N. E. COR. 66th-pl.-Halsted, 30x60....$75
11365 S. Michigan [Roseland], htd..$75
7632 Cottage Grove, htd., 20x65.......$75
2843 W. 63d, near California-av......$45
2256 E. 75th, near Crandon-av.......$30
1759 E. 79th, near Ridgeland-av.....$45
2047 E. 79th, near Clyde-av..........$30
SILVERMAN, 1425 E. 67th-st. Dor. 0700.

DRUG store with fixtures—Fine south side transfer corner; now occupied by drug chain; good volume; available at once. ADDRESS F L 407, TRIBUNE.

Northwest Side.

SMALL store with 2 rms.—Can be used as living quarters alone; stove ht.; $18. 1856 Western. Humboldt 7785.

TAVERN—Free rent 3 mos.; comp. equip. 80 ft. bar, 6 taps. Hum. 5533. Pen. 4811.

6215 DIVERSEY—With new living quarters; suitable any business. Buc. 2015.

West Side.

STORE and 4 rms.; steam ht.; good for any business. 1331 S. Kedzie. Law. 4111.

TO RENT—OFFICES AND SHOPS

Central.

32 N. STATE, S. W. cor. Washington—Fireproof bldg.; one floor; also attractive offices; north light; night service; center loop; single room furn., $20; with reception rm., $35 up; beautiful desk space. Phone-steno. SWIGART & CO., Rm. 601

FURNISHED—CARPETED—CLEAN. PRIVATE OFFICE AND RECEPTION ROOM. PRICE $15 AND UP. ROOM 420. 82 W. WASHINGTON.

LOOP office, completely furn., 2 private offices, lge. reception rm., $100 mo. Fra. 8691 for appt. 203 N. Wabash Bldg.

333 N. MICHIGAN-AV.—Mail address. 24 hour phone service. R. 528, Fra. 7100.

WANTED—STORES, OFFICES, LOFTS

LOFT for workroom—Need 5,000-6,000 sq. ft. light space; near loop; heated. Carpet Laying Service. Calumet 4786.

HOME FURNISHINGS AND FURNITURE

(See Also Household Appliances.)

General.

OPEN TODAY, SATURDAY, TO 9:30.
IF YOU NEED FURNITURE
AN ODD PIECE OR A HOUSE FULL COME TO CHICAGO'S LARGEST FURNITURE OUTLET AND SAVE $ $
WE ARE NOW ABLE TO OFFER FOR SALE DIRECT TO THE PUBLIC
Furniture Mart Samples
AND
Factory Display Pieces
ALL GENUINE AND ORIGINAL AND OF THE FINEST MAKES AT GREATLY REDUCED PRICES.
Here are just a few of the many hundreds of exceptional values offered:
End, cocktail and occa. tables, from . $5.95
Mattresses and coil springs.......$9.95
Beds, all sizes.........................$10.95
Lounge chairs, large selection.......$19.95
9x12 rugs, beautiful patterns........$19.95
Bunk beds..............................$22.95
Soft beds, large selection............$49.95
3 piece bedroom sets, from...........$59.95
Complete 3 room outfit..............$148.00
LARGE SELECTION BUFFETS, CHINAS, MIRRORS, TABLES, DRESSERS, VANITIES AND BEDS.
SALE AT NEW ADDRESS ONLY.
-CENTRAL-
FURNITURE OUTLET
222 S. WABASH
FORMERLY ON JACKSON-BLVD.
Cash or terms arranged. Webster 3440. Open Mon., Thurs., Sat. to 9:30; Sun. 5.

BUY NOW
WHILE THERE IS STILL A COMPLETE SELECTION OF
FURN. MART SAMPLES
AT
Johnson Furn. Co.
SAVINGS UP TO 60%
5 FLOORS OF FINE FURN.
OPEN DAILY TILL 9 P. M.
DEALERS INVITED. NOTE PRICES.
7-8-9 PC. DINING RM. SETS..$49 to $189
5 PC. DINETTE SETS...............$8 to $49
3-4-7 PC. BEDROOM SETS..$39 to $195
DAVENPORTS ....$39 to $115
STUDIO COUCHES ....Up to $59
OCCA. AND LOUNGE CHRS....$5 to $29
SPRINGS, MATTRESSES ......$9 to $29
ODD DRESSERS, CHESTS, BEDS, VANITIES, TABLES, ALL MIRRORS, SACRIFICED.
9x12 RUGS, ALL STYLES.........$9 to $59
TWO SHOWROOMS
203 E. OHIO-ST.
TERMS. DELAWARE 9020.
4750 WASHINGT'N
At Cicero-av. Col. 9609

TREMENDOUS SAVINGS
HUGE DISPOSAL OF SAMPLE AND SLIGHTLY USED FURNITURE. YOUR CHANCE FOR GREAT SAVINGS ON YOUR FURNITURE NEEDS.
BUY NOW AND SAVE
EASY, CONVENIENT CREDIT TERMS.
Repossessed parlor sets..........As low as $25
Sample parlor sets...............As low as $45
3 piece bedroom sets.............As low as $39
Kitchen sets, all kinds..........As low as $18
Studio couches...................As low as $25
Rugs, all sizes..................As low as $29
Sample dining room sets..........As low as $39
3 ROOM OUTFIT, slightly used.........$169
3 ROOM OUTFIT, sample group........$229
NELSON BROS. OUTLETS
North: 4840 Broadway
South: 6910 Cottage Grove
Open Tues., Thurs., Sat. to 10 p. m. Sun. 5

SPECIAL NOTICE
We are looking for a DEPENDABLE PARTY to take over the balance due on 3 rooms of beautiful repossessed furniture, practically NEW, all for $138. This includes 3 pc. bedrm. set, 2 pc. parlor set, 5 pc. dinette set, table lamps, and even dishes. Will separate or we will sell entire outfit; for as low as $2 weekly. See or call Mr. Mills, credit manager. Open Thur. and Sat. to 9 p. m. daily to 5 p. m. Canal 3667. Open Sunday.
WAREHOUSE OUTLET, 1232 S. Halsted.

WANTED—Reliable Party
TO TAKE OVER FOR BALANCE DUE. Beautiful 3 rooms of furniture. Like new. Parlor set, Bedroom set, Din. set, Rugs, Lamps, Tables, Pictures, Mirrors, Dishes, Silverware, etc. All for $148. Cash or terms $2 weekly. Free delivery. Open daily to 9 P. M., Sunday to 5 P. M.
No FINANCE CO. TO DEAL WITH.
IRVING FURNITURE OUTLET.
7839 S. HALSTED

ORDERED SOLD
We want a responsible party to take over balance due on 3 rooms of gorgeous repossessed furniture, like new, for only $139. Includes 3 pc. bedroom set, 2 pc. parlor set, dinette set, tables, rugs, lamps, pull-up chair, dishes, etc. Will sell complete on easy terms or will separate; free delivery. See or phone MR. BROOKS, credit manager. Phone Eng. 2952. Open Thursday and Saturday evenings till 9:30.
6125 S. HALSTED.

IMPORTANT NOTICE—Will sell to responsible party complete 3 rooms of modern, beautiful furniture; ONE MONTH OLD; bedroom, living room, dinette, table, rugs, mirrors, lamps, pictures, etc. Originally worth $480, NOW $147; terms. Open evenings. Free delivery.
MEYER'S WAREHOUSE.
455 W. 63D-ST.

MUST BE SOLD AT ONCE
3 r. outfit; repos.; full guar.; positively like new. Will transfer account to reliable party in small mo. payments. Consisting of living room, bedroom, dinette, tables, rugs, lamps, mirrors, compl., $125. Credit Mgr., 1553 W. Chicago-av. Monroe 6351. Open Thurs.-Sat. eves. to 9:30 p. m.

MUST BE SOLD AT ONCE!
3 compl. rms. furn. Bal. due $149. Your tms.—Free delivery. Open eves. and Sun.
MEYERS FURNITURE WAREHOUSE.
4153 W. ROOSEVELT-RD.

TO BE SOLD at once for BALANCE due—3 rms. of beau. furn. worth $500. Never used. Will separate. Terms. Real Bargain. JOHN MARSHALL FURNITURE CO., 1379-81 Milwaukee. Thurs., Sat. 10 p. m.

100—9x12 BROADLOOM rugs, $15; bedrm. sets. Real bargains. 7839 S. Halsted-st.

9X12—GEN. oriental; was $395; sacr. $50. WALLACE CO. 228 N. Cicero-av.

Central.

U-s-e-d R-u-g M-a-r-t
C-L-O-S-I-N-G O-U-T
New-used sample rugs and broadloom carpets at tremendous savings.
AMERICAN PNEUMATIC CARPET CO.
3308 W. NORTH, 7439 COTTAGE GR.
MAIN PLANT, 3920 ARMITAGE.

NEW AND SLIGHTLY USED spring parlor sets; innerspring mattress; bedrm., dining sets; rugs; studio couches. Home Furn. Mart, 3660 Irving Park-rd. Cash, terms. Open Tues., Thurs., Sat. eves.

LINOLEUM LAID FREE.
Inlaid, 89c sq. yd.; 12 sq. yds. min. Open Thurs., Sat. eves. Marsh. 6503 S. Halsted. Eng. 0294, 4812 N. Western. Ard. 4100.

CARPETS, LINOLEUM, ASPHALT TILE. Br'dlm carpeting, regular and odd size rugs; inlaids, Battleships, congoleum. 1547 Roosevelt. Op. Th.-Sat. eves. Can. 1553.

INNERSPRG.mattress;sprg. stud. cch.; sprg. Parlor sets. Home Furn., 6147 S. Halsted.

South Side.

CITIZENS FURN. CO.
Prewar furniture at prewar prices. Must see to appreciate value.
Ask to see our storage furn. dept.
3 room outfits from $160 to $298.
6231 COTTAGE. TUES., THURS., SAT.

WE HAVE THE RUGS
LARGEST RUG WHSE. LOW PRICES
275 new 9x12, $28; brdlm., $3 sq. yd. up. 987 unclaimed, new 6x9 to 12x18, $3-$69. 75 orientals, 875 yds. carpets, 85c-$2.35. CHECKER Cleaners Whse., 1301 W. 63d

1250 YDS. ASSORTED COLORS, ALL wool stair carpet and hall runners; top qualities; slightly damaged by fire; will sacrifice. Illinois Carpet Co., 6355 Cottage Grove. Open Sunday, 10-2.

BEAUTIFUL Chinese oriental rug—11.6x17.6; excel. cond. Also smaller rugs, player piano, radio, phonograph, and some furn. 8144 Blackstone-av. Sag. 3061.

9 PCE. wal. tr.; 2 pce. Eng. oak; 10 pce. D. F. mhg. dining sets; twin bedrm. sets. Schwartz Bros. Furn. 7012 Stony.

BAVARIAN CHINA—112 pcs., serv. for 12; gold plated, hobnailed. Magnificent buy. Orig. value $500. Pro. 6544.

100 RUGS—$15, $25 up. Parlor, bedroom sets, $59. Complete 3 rm. outfit, $175. RAPP STORAGE. 5746 S. ASHLAND.

OR. Sarouk rug—9x12; par. and din. suite; B. R. matt., studio couch, 120 pc. Bav. china. Sag. 701 W. 80th. Stew. 1615.

REAL BARGAINS in furniture and rugs—Easy terms. IRVING, 7839 S. HALSTED.

PAY Balance—3 rms. furn. $129, terms. $1.50 wk. S. H. Furn., 746 E. 71st-st.

SMALL tables; filing cabinet; humidor; kit. uten.; drapes; oil paintings. Dor. 9795.

LILIHAN oriental runner—29 ft. long, 32" wide. Almost new. Bev. 8540.

ALL KINDS of used furniture, stoves, rugs, etc. Weekdays only. 6730-42 Cottage Grv.

FURNITURE—Piano, bicycle, sewing mch., autom. htr., kit. cab. Kenwood 2210.

HOME FURNISHINGS AND FURNITURE

South Side.

OUT OF STORAGE
3 Rm. Outfit, like new, $118
Parlor suite, bedroom suite, dining set, rugs, lamps, tables, mirrors, dishes, etc. Will separate. Terms, $2 a week.
GROVE STORAGE
4301-13 COTTAGE GROVE. Oak. 7200.
Open eves. to 9; Sun. to 5. Free delivery.

North Side.

MAPLE FURNITURE
Chicago's largest display of maple furniture, "Haywood-Wakefield," OLD COLONY MAPLE Cushman Colonial Reproductions. Willet, Lewisburg, and other Nationally known lines now on display. If you are in need of anything in maple furniture ride out to us and save money.
WALLEN FINE FURNITURE CO.
3300 N. CLARK-ST. BIT. 2339.
Open Thursday and Saturday eves.

4 COMP. ROOMS, $119
Parlor suite, bedrm. suite, din. set, rugs, lamps, tables, mirrors, dishes, etc. Terms. Interstate Furn. Co., 3015 Lincoln-av.

3 ROOMS COMPLETE....................$139
$2 PER WEEK. A REAL VALUE.
3 pc. bedrm. suite, dinette and parlor, tables, rug, lamps, dishes, pictures.
PUBLIC FURN. CO. 3051 LINCOLN.

REMER STORAGE SALE—EASY TERMS; PARLOR, BDRM., DIN. FURN., $39 UP; 9x12 RUG, $15; WILTON RUG, $59; WOOL WIL. BROADLMS., $4.50 SQ. YD. 5822 N. WESTERN—DAILY 6; 2 EVES. 9

COMPL. bedrm. set, twin beds, inner spring, matt., sm. single bed with night table. Shown Sat. and Sun. from 12 to 6 p. m. 39 E. Division-st. Gomez apt.

WESTERN Furniture Co., 4646 N. Western—3 r. sample furn., $179 up; 9x12, 9x15, 12x15 rugs, wool Wilton; ½ price. Open daily to 9:30 exc. Wed., Sun., 12-5.

MAHOGANY Grandfather's clock, $100; dbl. coil spring and box spring, 6 yr. bed, baby carriage and misc. Lak. 9579.

2 PC. liv. r. set, 7 pc. dinet. set, 3 pc. bedrm. set, spring and mattress. See at Master Movers, 4015 Broadway. Bet. 11-4.

10 PC. inlaid mahog. din. rm. set, mahog. secretary, 2 upholstered chairs, 2 sm. tables. BIT. 7287.

COMPL. furn. for 2½ rms.—Incl. Chinese and oriental rugs; 9 piece Aspen wood bedroom set, $750. Ard. 9232.

FINE walnut dining rm. set, buffet—Like new; sell sep.; 9x12 rug, lamps, Victrola. Call 10-4. 943 Foster-av.

FRENCH twin bedrm. set, sofa and chairs, English dining rm. pieces, oriental rugs. Good cond. Reas. Div. 2224.

GAS range—Good cond.; sun lamp, like new; inhaler; bed, innerspring mattress. Just like new. 5013 Ravenswd. Ard.1680.

CHEST of drawers, sol. mah., $65. Also pictures. 3300 Lake Shore, 4-E. Lin.4975.

BED, sprg., Styrest matt., chiffrb., dresser, 2 nite tbls., chr., dark walnut. Wel. 5730.

10 VAN loads fine used furn.—Cheap; tms. Tues., Thurs., Sat. till 9. 2557 N. Clark.

OWNER—Will sacrifice 4 rms. of good furn. Call Juniper 7861. Mr. Passcoff.

DUNCAN Phyfe dinette set—Walnut; 6 mos. old. Call Bittersweet 4233.

REPOS. 3 rooms—Like new; $99; tms. Eve. till 9. ADVANCE Whse., 4342 Broadway.

Northwest Side.

BEAU. mahogany davenport, table, oriental runners, 4 pc. bedrm. set, wal. bed, coil sprg.; oak rnd. tbl.; 8 chrs.; Graybar reducing mach.; Morris chair, ice box, lamps, etc. Call Sat., Sun., Mon., 1-5. 3740 N. HARDING-AV.

BRAND new J. Lind 4 post wd. beds. Other mod. beds, coil sprgs., mattrs., $6.95 ea.; twin insp. studio couches, $29.75; 3 pc. bedrm. suite, $39.75. Cash-terms. Chicago Bedding Co., 2645 Milwaukee. Alb. 1111

ANTIQUE furniture, rose carved chairs; bric-a-brac; pair banjo gold cabinets, Sevres vases; Chinese cloisonne; miniature table; silver, etc. 5112 W. North-av.

PARLOR set and French chair, 2 9x12 rugs, studio couch, 6 ft. refrig., vacuum cleaner. Brunswick 4970.

FURNITURE for sale—Leaving town. IRVING 8694.

West Side.

UNCL. rugs—6x12, 8x10, $3-$15. Rug Clns. 4953 Chicago-av. Op. Tu., Thr., Sat. eves.

USED RUGS—All sizes, $3 to $25. LION, 5931 W. Chicago. Op. Tu., Th., Sat. eves.

BEDRM. set—6 pieces. Gd. condition; reas. price. Van B. 1329 or Nevada 2009.

LEAVING city—4 compl. rms. furn., incl. refrig., dishes. 731 W. 18th-st., apt. 14.

Suburban.

10 PIECE dining set — Like new; cost $1,500. Teleph. Village 8138. Oak Park.

Venetian Blinds.

SAVE STOREKEEPER'S PROFITS ON FINEST CUSTOM MADE BLINDS. FREE ESTIMATE. CHESAPEAKE 2312.

HOME FURNISHINGS WANTED

WANTED—100 PIANOS
ALL KINDS.
SEWING MACHINES
AND
FURNITURE
Cash. Call Crawford 3212

FURNITURE. RUGS
CASH
Briargate 2200
BRIC-A-BRAC. OFFICE EQUIP.

JOHNSON
pays top prices for odd furniture regardless of condition or will trade for new. No deal too small or too large.
DELAWARE 4781

ROCKWELL 4640
We pay excellent prices for anything from your home, regardless of condition or quality. Furniture, refrigs., washers, sew. machs., vacuum, pianos, rugs, etc. AFTER 6 P. M. CALL CRAWFORD 8558.

Oriental Rugs—Spot Cash
Mandel Brothers will pay high prices for used Chinese and Persian rugs in good condition; all sizes. State 1500, local 536.

PHONE LAWNDALE 0409
Top cash prices for furniture, rugs, stoves, household appliances. Complete homes or single item. Call anywhere.

I'LL COME OUT AND PAY YOU HIGHEST CASH PRICES FOR YOUR FURNITURE OR ANY APPLIANCES. CALL CANAL 8875, ANY TIME.

CALL LAWNDALE 4300
Your prices paid for furn., rugs, refrigs., stoves, sewing machs. Ard. 0628, after 6.

THIS is house cleaning time—The Salvation Army needs your discarded furniture, bedding, clothing, newspapers, magazines. LINCOLN 1103.

CALL KEDZIE 1300
Good cash prices for used furn., rugs, sew. mach., grand or midget pianos, etc.

CALL LAKEVIEW 1683
NEED AT ONCE 2-3-4 ROOMS. MOD. FURN. WILL PAY SPOT CASH

JUST STARTING BUSINESS — Will buy whole flats, odd pieces of furniture, rugs, stoves, etc. CALL ATLANTIC 2636.

SUNNYSIDE, 6000 — DELAWARE 1622. Imm. cash for furn., piano, linens, oriental, dom. rugs, sewing mach., stoves, etc.

HIGHEST prices paid for used carpeting, orientals, 9x12 rugs, or larger. American Pneumatic Rug Co., Alb. 0171.

STARTING business—Want furniture, rugs, stoves, juvenile furn., sew. and wash. mach., luggage, tools, etc. Mohawk 0263.

NEVADA 8787—We pay your price. Need furn., rugs at once. After 6, Nev. 0011.

CALL Midway 2818 for an honest price on furn., rugs, and bric-a-brac.

NORTH SIDERS—We buy furniture, rugs. CALL DIVERSEY 3266.

WTD.—PERIOD FURN., ORIENTALS, BRIC-A-BRAC. Michel Kay. Lon. 6774.

WILLIAMS, BARKER & SEVERN CO. EST. 1879. 229 S. WABASH. HAR. 3777

PARTY needs period furn.—Silv., gr. piano, art obj.; orientals; bric-a-brac. Lon. 7258.

PARTY needs entire furn. for 10 r. home. Will pay good cash prices. Lon. 7459

$5 FOR your old living rm. set—In any cond. We buy ANY furniture. KEDZIE 3008

CALL DORCHESTER 5015—We pay more for your furn., rugs and household gds.

OUT of Town Dealer wants good used furn., rugs, pianos. Pay cash. Triangle 1140.

DOGS, CATS, BIRDS, PETS

Aquariums and Supplies.

FOR sale—10 aquariums and tropical fish. 1465 Irving Park-road.

Birds.

ROLLER Canaries—Full song. 3420 Beach-av., nr. Homan, 3 blks. S. of North-av.

Cats.

CAT SHOW—C. F. A.
Milwaukee Auditorium, Nov. 20-21.
ENTRIES CLOSE NOV. 10.
Write 3364 S. Chase-av., Milwaukee, Wis.

Dogs.

BEAGLES—Reg. A.K.C., trained and untrnd. A. E. Jackson, 14401 Vine, Harvey.

BOSTON Bulls—Beautiful, 3 years old. Wonderful pets. IRVING 9856.

COCKERS, Wires, Spitz, Collies, English Sheps, Miniature Foxes, others, $3.50 up. Pets wanted. 4470 Elston-avenue.

COCKER spaniel—A.K.C. reg.; 6 mos.; blk.; female; inoculated; $25. Bev. 8656.

DOBERMANN Pinscher pups—Black; 3 months old. At Stud Champion, Eric the Red. 938 W. 111th-st. Commodore 3455.

DOBERMANN puppies—3 months old. Champion stock, A. K. C. Stewart 0837.

DOBERMANN-Pinscher—15 mos. old; ped.; hse. brkn.; gd. health; blk.-gold. Pul.4733

IRISH Setter—Pedigreed male, 1½ yrs. old. Phone Whiting 178-M.

IRISH Setter pups—Champ stock; A. K. C. and F. D. S. registration. Drexel 5436.

POINTER—3 males; exc. shooting dogs; none better; also Irish setter fem. pup. Mal Ramsay. Elmhurst 4116.

GUARANTEED Broke Pointer; St. Bernard; tavern broke Kerry Blue; burglarproof German Shepherd watch dog; Dalmatian; exceptionally gentle Irish Water Spaniels; puppies, beauties; German Shepherd Police pups and others. 7004 W. Archer-av., Chicago, Illinois.

PUPPIES, Dogs, all breeds, $7-$5-$2. Litter of Toy Ter., $5; 3 Engl. Bulls, $15 & up. Trained Cocker, Police, Yorkshire. Beas. We trade and buy. Always open. 6456 Cottage Grove.

5120 HALSTED
Pups and dogs—Cockers, Springers, Bostons, Wires, Scotties, Toy Terriers, Pekes, Sheps, Collies, Police, Danes, others.

WANTED—Ferrets; pair or more; for breeding purposes. Address H 479, Tribune.

BUSINESS OPPORTUNITIES

Businesses for Sale.

AUTO PARTS.
Rebuilding business; capable of doing $50,000 yearly. Priced for quick sale, $7,500; $3,500 cash, balance monthly. Bilt-Rite Auto Prod., 6306 S. Morgan.

BAKERY and Grocery, Retail—Building includes store, living quarters and baker shop; located in Milwaukee; pleasant neighborhood; $1,500 monthly retail sales; son leaving, must sell. Address C S 33, Tribune.

BAKERY—Am drafted. Must sacrifice my good established bakery with $900 sales weekly to the right person. Address F G 166, Tribune.

BAKERY—Inc. $2,000 wk.; ill; cash, trade for gd. bldg. Address F L 370, Tribune.

BARBER shop—2 chairs; nr. Shakespeare-av. police station. Good 1 chair bus. Drftd. 2158 N. California. Hum. 2163.

BARBER shop—2 chairs; excel. bus.; long estb. 4201 Irving Pk., 2d fl.; 7:30 p. m.

BARBER shop—5 chair; must take over lease; estab. trade. 81 W. Van Buren.

BARBER and beauty shop. Also fixtures; new, used. PAIDAR CO., 1120 N. Wells.

BEAUTY SHOP—Diversey and Clark vic.; 6 operators; long estab.; good going business; owner being drafted. ADDRESS H 159, TRIBUNE.

BEAUTY Shop—Well estab. New modern equipment. Rent $16.50, incl. heat and hot water. Priced low for quick sale. 526 Crescent-blvd., Glen Ellyn. Ph. 1806.

BEAUTY shop—Exc. est. business; new. mod., chrome equip.; rt. $20 incl ht., h. w.; sac. 4192 Elston. Key. 0122-Pen. 0395.

BEAUTY shop—Modern; newly decor.; $35 rent; 3 booths; good following. Bev. 4451.

BEAUTY Salon and Massage Parlor—Well estab.; fully equip. Gra. 7000, Gra. 1946.

BEAUTY shop—Established long time. PENS. 5230.

BTY. shop—Est. 15 yrs., mod. equip; rent $25; ht. & ht. wtr. Will sac., ill. Nat. 2699

BEVERAGE route—Dad's Root Beer territory. Exclusive. Will sacrifice at $200. Address F S 491, Tribune.

BOWLING Alley—16 alleys and beau. mod. cocktail lounge. N. N. side. Doing excel. bus. Forced to sac. this well paying business as my health requires warmer climate. Address F L 361, Tribune.

CARPET and rug cleaning bus.—1st class live, going concern, mod. equipmt.; est. 15 yrs.; good loc.; $35,000 gross 1942. Best cash offer or terms to right party or will sell half interest to man who can manage same. Address F L 58, Tribune.

CIGAR store—Old established; on account of illness. Canal 9775.

CLEANERS—Established year; doing very good business. Owner leaving for service. Will sell at sacrifice. 3238 W. Cermak. Bishop 3427, ask for Carol.

CLOTHING store—New and used clothes, for men and women; nr. loop. Craw. 5528.

COCKTAIL UNIT — ULTRA MODERN. North Shore district. Yearly gross receipts, $100,000. Seating capacity, 200. Call Austin 5672 for appointment.

CONFECTIONERY STORE—GOOD LOCATION. 2634 OGDEN-AV. ROCKW. 0081.

DAIRY store—Modern; will sell reas. 7508 W. 61st-pl. Summit 665. Argo, Ill.

DELICATESSEN — Well stocked; modern elec. fixtures; good location. Com. 2636.

DRESS shop—Estb. 15 yrs.; good loc.; money maker; must leave city; reas. tms. Address F L 546, Tribune.

DRUG store in Fox Lake, Ill.—Offered for sale by administrator of the estate of deceased owner. Fixtures, stock, soda fountain, booths; everything complete. Year around business in famous summer resort. Only prescription drug store in town. Priced right for quick disposal. Write or apply Lawrence J. Majewski, 806 14th-st., North Chicago, Ill.

DRUG store—N. W.; quick sale; no compt. $4,000. Address F A 162, Tribune.

ELEC. goods store—Buy and sell new and used jewelry, radios, luggage, etc. Good stock. Gd. spot. Cheap. 3243 W. Madison.

FRUIT store—Will sacrifice for reas. offer, account of sickness. Cap. 6343.

GARAGE—Public; storage filled; Austin locatn.; $5,000. Address F S 117, Tribune.

GAS Station—Well equipped. North side. A MONEY MAKER. Low rent. Office and accessory room. Fully stocked. 2 pits. Wash rack. Tire and battery room. Reason for selling—health. Hol. 7905.

GROCERY store—Complete stock; mod. fixtures; reas. priced if taken at once. 3501 Belden. Spa. 8184. Call after 5:30.

HOTEL—93 rooms, in Gary, Ind.; annual gross $23,000; net profit, $7,000; price $45,000; $15,000 down, balance easy terms. Phone State 4398.

HOTEL—44 rms.; reas.; 5 yr. lease; leaving town. Call Reg. 6054 for appt.

LIQUOR store and bar—7 yrs. in same location; shopping center; good, established business. Reason, help condition. Have chain of stores. ADDRESS F A 454, TRIBUNE.

LIQUOR store with bar—Exceptionally fine business and location. Will sell with bldg. or rent to responsible party. 5223 Addison-st.

LUNCHROOM—Good for couple or 2 women; cheap rent; heated; reas. Call only bet. 2-4 p. m. 4910 N. Lincoln-av.

MACHINE shop in San Bernardino, Cal.—One of the best equipped shops in the interior of So. Cal. Building new and property most desirable in city. This is a money maker. Owner retiring from business. Will take $75,000.00 to handle. Fred G. Walter, 170 So. E-st., San Bernardino, Cal.

MACHINE shop—Near loop; well estab.; grinders, mill, lathes, etc.; doing defense work; $6,000 cash. Berk. 9400.

MILLINERY STORE
Fine near north side location in modern bldg.; fixtures like new; will sell very reas. as owner must dispose of immediately account of illness; new lease can be arranged thru landlord. Address E D 570, Tribune.

NEWSPAPER agency—Nets $1,000 mo.; price $20,000; terms. Spear, 1 N. La Salle.

NEWSPAPER agency—$100 a week. North side. Reasonable. Spear, 1 N. La Salle.

RESTAURANT—Old; est.; bargain; little cash needed; no Sun. 230 N. Des Plaines.

REST.—Oak Park; fine spot; netting $300 mo.; closed eve. Kane. Del. 3305.

RMG. hse.—35 rms.; attrac. 1 and 2 rm. apts.; rent $185; 4 yr. lease; stoker; profit $285 a mo. Dahl, Lon. 1518, brkr.

RMG. hse.—90 rms.; heat, janitor free; 5 yr. lease; nr. loop; nets $350; $3,500 cash req. DeWoskin Co., 105 W. Madison.

RMG. hse.—22 furn., 2 rm. apts. Inc. $670. Best Logan Square section. $1,500 reqd. WENIGMAN CO. LON 3205.

ROOMING house—24 rooms; stoker; 3 year lease; good location; L trans.; private party. 1035 W. Belden-av.

ROOMG. house—Must sell brk. bldg., 15 rms., furn.; chance for some family. This is a real buy. Call Hay. 6197.

RMG. hse.—37 rms.; best N. S. loc.; 10 refrigs.; rent only $125; inc. $475; sac. acct. death. Corcoran Co., 48 W. Division.

RMG. hse.—12 rms.; h. w. ht.; gd. inc. home; other bus.; must sell. 3987 Drexel.

ROOMING house—8 rms.; 1 yr. coal supply in; very cheap. Mohawk 2176.

ROOMING hse.—10 rms.; good income; low overhead; nr. Lincoln Park. Moh. 3056.

RMG. HSE.—55 rs.; Englewood; prof. $200; 8 yr. lse. $1,500 req. Capps Co. Sup. 6160.

SHOE repair shop—Ful. equip.; will sell wall, floor cases, mach. 3410 W. 63d.

TAVERN—Account death; bldg. equipped with bar fixtures, hall, kitchen, 7 rm. flat; inventory stock. 7455 Irving Park.

TAVERN—Well est. cor. loc. Direct draw. Elec. cooling system. 7959 S. Racine.

TAVERN—4 tap direct draw, frigid.; exc. cond.; well estb. Good bus. Berwyn 1891.

TAVERN—Established 10 yrs. on W. Madison-st. Sacrifice. Seeley 9831 for infor.

MODERN beauty salon—Wonderful business est. 11 yrs. On busy W. side. Will sacrifice. Easy terms. Call Sun. Berwyn 4551 or write 25 S. Cicero, Chicago.

WEEKLY and job shop—66 yrs. old, well equipd. Cov. 3 towns. All work you can hdl. Thous. dn. 1-A. Box 229, Lyons, Mich.

HAVE immed. time open—External grinding 6"x30" long. Internal grinding 2¾" to 14". I. D. Diecrafters, Monroe 9436.

Business Equipment.

16 COMPLETE ALLEYS, in excellent condition, for sale with balls, pins, and racks. Write Cocked Hat Bowling Alleys 4445 Troost, Kansas City, Missouri.

WILL buy new or used hair dryers. Normal 2500.

6 PAN gas fired vulcan bakery oven—Like new; $150. Euclid 7663.

Business Service.

PARCEL DELIVERY
CONTRACT—MAIL.
PHONE SUPERIOR 9345.

IF YOU HAVE AN INDUSTRIAL item looking for sales representation, immediate or post-war, contact Address H 238 Tribune.

ACCOUNTING, auditing, and tax service. We are now able to accept additional work in the above listing. Accounting Svc., 10 N. Clark, Suite 1301. Ran. 5448.

Concessions, Locations, and Leases.

UNUSUAL oppty. for couple—Very desirable lease; near No. Mich.-av.; nets over $2,000 per yr.; resp. party, $1,000 security. Address E D 402, Tribune.

BARBER Shop for rent—Compl. equip., fixt., acct. death; reas. 3110 N. Monticello. Irv. 2566.

TAVERN and restaurant—Fully equipped for rent. For information, Call. Che. 2865.

BARBER Shop for rent—Fully equipped. For information, call Che. 2865.

WANT to rent or buy wood shop; pref. with some eqpt. Address L 379, Tribune.

Job Lots.

WANTED 15,000 8-oz. tin cans for packing liquids; 2,000 qt. cans—Plain or lithographed. Give price, address, phone number. Address F L 479, Tribune.

CHRISTMAS TREES.
The trees are here. Come and see them. ORDER AT 3259 W. IRVING PK.-RD.

1,500 STEEL folding chairs and 800 wood folding chairs; must sell immediately. Victory 0404.

CHRISTMAS TREES—500 UP
Rogers Park 0576.

250,000 TOY cardboard movie machines; exc. premium item. Victory 0522.

WANTED—CORR. fiber board cartons; new or used; var. sizes. Lurey Co., Hum. 2217.

Manufacturing.

I HAVE a large volume of work for some one that has a cylinder die cutting machine. If you have the right kind of a machine I can give you work that will last for many months. ADDRESS F L 515, TRIBUNE.

NEED FACILITIES.
Screw machines, turret lathes, internal and external grinding, large and small runs. High priority, material furnished Address F L 351, Tribune.

BUSINESS OPPORTUNITIES

Manufacturing.

WAR WORK WANTED
WELDING
FLAME CUTTING
DRILLING MACHINING
PHONE PLAZA 2900

Wanted.

WE want to buy or lease a shop that has one or more die cutting machines. We will pay a good price if you contact us at once. Address F L 527, Tribune.

WE BUY OR SELL ANY BUSINESS. WE DON'T ASK FOR ADVANCE FEES. SURE RESULTS. LEWIS, MON. 8032.

DRY CLEANING PLANT WANTED.
140 F unit desirable, but not necessary. ADDRESS F L 322, TRIBUNE.

WE SELL OR BUY YOUR BUSINESS. PAY CASH SAME DAY. ROSS CO., 663 N. State. Whi. 6373.

CASH for stores, stocks of mdse. Ace Auctioneers, 672 W. Roosevelt-rd. Can. 8625

WILL buy gas sta. suit. auto repair; N. or N. W. Side. Address F L 539, Tribune.

HOUSEHOLD APPLIANCES

General.

ONE model 725 Hoover vacuum and attachment; antique rocker and tbl.; lamp, play. piano, elec. stand, toaster. Jun. 8619.

ELEC. irons—Recond.; for sale; all makes. Guar. American Salvage, 4000 Cottage Gr.

PRI. pty. wants 4 refigs. that need repair. Also D. C. to A. C. converter. Del. 2777.

Appliance Repairs.

REFRIGERATORS REPAIRED.
Any make, anywhere. We also repair and buy all kinds of electric appliances in any condition. SUPERIOR 5523.

YOUR old vacuum rebuilt with new parts only. New guar. Will call and deliv. anytime. We also buy your old vacuum clnr. Sun Elec. Appl. Co. LAWNDALE 2239.

Kitchen Stoves.

WHILE They Last!—New coal stove, $10; new gas range, $69; also gas & coal, gas & oil comb. Warehouse, 1232 S. Halsted.

WANT Crown or Chambers 6 burn. gas stv. Cash or tr. for Frig. Krause. Arm. 3790.

Refrigerators.

NOW YOU CAN BUY COOLERATOR REFRIGERATORS AT $73.75. Or have your old refrigerators rebuilt. BERCHTOLD'S, 4912 W. MADISON.

CROSLEY—6 cu. ft., latest de luxe model. SERVEL—6 cubic feet gas refrigerator. THOR—1941 white washer. Diversey 4335.

WANTED—Used electric refrig. 8 or 10 ft.; in good condition. Phone Portsmouth 5210, Mr. Harrison.

REBUILT refrigerators—Just a few. Coldspots, Frigidaires, etc. 2555 N. Cicero-av. Belmont 0187.

WANT to buy refrigerator—Electric or gas; any cond. Oak. 0054, between 12-1 p. m.

CROSLEY Shelvador, 5 cu. ft., good condition, $100. 2928 Flournoy, 2d.

SERVEL refrigerator—Good condition. Reas. Juniper 8347.

Room Heaters.

OIL stoves — Used; 25 assorted. Cheap Winner Sales, 3400 Armitage-av.

JUNGER oil htr.—$100; like new; 275 gal. tank, $25. 3037 Milwaukee. Ber. 2254.

WANTED LATE MODEL 4 OR 5 RM. OIL HEATER—REAS. AVENUE 7475.

NORGE oil heater—Heats 5 rms. Like new. $50. Private party. Hemlock 10064.

[2] GAS heaters—720 W. 79th-st. Triangle 9700.

QUAKER hot blast, No. 17; also American Beauty oil htr., 5 rm. size. Mon. 8763.

Washing Machines and Ironers.

PRIVATE party wishes to sell Easy washer—Slhtly. used. New. 5395, aft. 3 p.m., Sat.

IRONER—Electric, 51 inch gas heated, $50. 7440 Jeffery. Phone But. 7427.

Water Heaters.

SLIGHTLY used automatic storage gas water heaters; only $34.50; guar. CEN. 8888. 217 N. Wells-st. 1st fl.

Miscellaneous.

WANTED—Refrigerator, wash. mach., appliances. Spot cash. Hay. 3020, open Sun.

JEWELRY, DIAMONDS, OLD GOLD, ETC.

CASH FOR DIAMONDS
DUE TO OUR TREMENDOUS SALES OUTLET, WE NEED DIAMONDS AND WILL PAY TOP PRICES FOR THEM TOP PRICES FOR YOUR OLD GOLD
FULL VALUE PAID FOR PAWN TICKETS
WE ARE NOT THE LARGEST DEALERS IN AMERICA, BUT WE GUARANTEE TO PAY THE MOST SATISFACTORY PRICES. SEE US BEFORE YOU SELL.
CASH IMMEDIATELY
U.S. Diamond Syndicate
5 N. Wabash-av., Rm. 800
5 NORTH WABASH BLDG.

$1,000,000
IN DIAMONDS WANTED
CASH PAID IMMEDIATELY.
Bring your diamonds to us for highest prices. America's largest buyer. OLD GOLD, PAWN TICKETS BOUGHT. Member Chicago Association of Commerce
AMERICAN DIAMOND SYNDICATE
37 S. WABASH-AV., 3D FL.

SELL YOUR DIAMONDS OR DIAMOND JEWELRY TO ONE OF CHICAGO'S oldest jewelers. There exists right now an unexcelled opportunity to take full advantage of today's high market in converting your diamonds into cash. The Olsen & Ebann reputation assures you prompt accurate appraisal and high prices. Olsen & Ebann Jewelry Co., 209 S. State, 4th floor, Republic Bldg. Harrison 1006.

GET OUR CASH PRICE
BEFORE SELLING.
Diamonds, Watches, Pawn Tickets.
THE U. S. LOAN BANK.
10 N. CLARK-ST. 6TH FLOOR.

DO YOU WANT MORE CASH? We pay highest current prices or make loans on your diamonds and jewelry. ILL. STATE PAWNERS ASSN., LTD. SECOND FLOOR, 140 N. DEARBORN.

Ill. Diamond and Jewelry Syndicate pays best prices for diamonds, old gold, pawn tickets, etc. Dea. 6711.R. 812.5 S. Wabash

I PAY HIGHEST PRICES FOR GOLD, DIAMONDS, JEWELRY, WATCHES. LLOYD J. BUTLER, 133 N. CLARK-ST.

HIGHEST PRICES PAID FOR DIAMONDS, watches, old gold, etc. Romack Dia. Exch. 7 W. MADISON AT STATE. RM. 501.

1.41 CT. DIAMOND—In gent's ring, $135. Levinson's Loan Bank, 739 N. Clark-st.

LEGAL NOTICES

IN THE DISTRICT COURT OF THE UNITED STATES FOR THE DISTRICT OF COLUMBIA
HUGH P. O'REILLY, et al.,
v.
AMERICAN TELEGRAPHONE CO., et al.
Equity No. 37,690.
ORDER SETTING CAUSE FOR HEARING AND DIRECTING NOTICE.

Upon further consideration of the respective petitions of George L. Nicolson et al., and Charles S. Ballard, Administrator of the Estate of Charles D. Rood, filed herein the 23rd day of June, 1941, and it appearing to the Court that the Receiver herein holds funds aggregating $53,426.76 and that the costs and allowances claimed herein and other claims against said fund asserted as claims superior to the rights of stockholders aggregate an amount larger than the amount so held by the Receiver, and it further appearing to the Court that there are approximately 17,000 stockholders of the American Telegraphone Company, a corporation of the District of Columbia, the addresses of many of whom are unkown and unascertainable, it is by the Court this 28th day of September, 1943, ORDERED:

1. That this cause be and it is hereby set for final hearing on December 6th, 1943, at ten o'clock, A. M., at which hearing or at adjournments thereof to be taken without further notice excepting announcement at said hearing, all matters remaining to be adjudicated herein shall be for consideration and determination by the Court.

2. All stockholders or persons interested in the stock of the American Telegraphone Company, all persons claiming rights to participate in the distribution of the funds held by the Receiver herein, and all other persons, if any there be, interested in the subject matter of this suit, are hereby notified of said hearing, and all persons who claim rights to participate in the distribution of said fund superior to rights of stockholders generally, whose claims are not already of record herein, shall file in this cause written claims specifying in reasonable detail their claimed rights on or before the 22nd day of November, 1943, else be forever barred from participation in the said fund.

3. A copy of this order shall be served upon all counsel of record in this cause, and published once each week for six weeks in the Washington Law Reporter and also in a newspaper of general circulation [selected by the Receiver] in Washington, District of Columbia, New York, New York, Chicago, Illinois, and San Francisco, California, the cost of such publication to be paid by the Receiver out of said funds, the last insertion to be not less than two weeks prior to the date of said hearing.

BY THE COURT:
EDWARD C. EICHER
CHIEF JUSTICE.

Arthur C. Elgin, Receiver,
722 Washington Loan & Trust Bldg.,
Washington, D. C.

BOATS, YACHTS, ETC.

BOATS AND MOTORS STORED. OUTBOARD MOTORS REPAIRED. MAYPOLE.5901 W.Madison. Man.10351.

WANTED from private party—Outboard motor, 2 to 16 h. p.; good condition. Call State 0258. Ask for Mr. Lyons.

WANT inboard or outboard boat and motor. Cicero 7692.

WANTED—16 or 17 ft. speedboat. Must be real good. John, Van Buren 2164.

4 WHEEL boat trailer for sale—Carry 25 ft. boat. Man. 6766. 5517 W. Division, rr.

WANTED—Marine motor; 250 h. p.; state cond., price. Address F G 161, Tribune.

AVIATION

CHARTER TRIP ANYWHERE—4 PLACE AIRPLANES. HARVEY 3399.

REAL ESTATE—APARTMENT BLDGS.

South Side.

A SIX APT. YOU'LL LIKE.
In the heart of Little Flower parish; one of the most modern and best constructed bldgs. in the section. Originally cost $55,000. Trustee wants quick offer. 6 5-room apts. with sleeping porches; 6 car brick gar.; canvased walls; tile wall baths; 60x125 ft. lot. Income $4,570 annually. Phone Mr. Beatty. Rad. 7300.

Hotel Bldg.
53 rm. hotel; 8 stores; 8 offices; inc. $10,500 yr.; taxes, 1942, $1,450. Hotel rented at $300 mo.; for 3 yrs. tenant spending $2,000 remodeling; lot size 118x110. Net purchaser about $7,000 per yr. Terms. Owner will take back mortgage. Mr. Moss, Dorchester 5400.

22 APTS.—9 STORES
Attrac. apt. and store bldg.; good So. side bus. dist.; 67th-st. nr. Blackstone; exc. cond.; well financed; long term insur. loan; must be sold to liquidate trust; $15,000 cash required; exc. return on invest. Sommer, Rand. 3021.

10 Apts., $20,000
Located in best section Hyde Park; inc. $4,500 yr.; taxes $385 yr.; new boiler and roof; Ind. refrig. and stoves; some T. baths. Always 100% rented. Must sell due to illness; $6,000 cash will handle. Mr. Moss, Dorchester 5400.

30 APTS., 5 STORES.
Rental $16,320; price $85,000.
1st mtg., $40,000, 4½%, 15 yrs.
3-4 rm. apts.; excellent condition.
This can be delivered at once.
GLATT & PRICE.
6826 Stony Island or 8026 Cottage Grove.

CORNER 4 APT., $17,500
Beverly Hills district; 2-4s, 2-5s; 3 car brick garage; stoker; refrig.; good stoves. Estate liquidation. Rep. 5000. JOHN McCARTHY CO., 6316 S. Western.

3 APT. BARGAINS—$13,000.
IMMEDIATE POSS. 1ST APT.
G. E. refrig.; t. t. stoves; 30 ft. lot; 2 c. brk. gar.; need $5,000, bal. 20 yrs.; I. C. tr. 69th-Dante. Mr. Londergon. Fai. 9280.

OPEN TODAY
DRIVE OUT TO CHATHAM FIELDS.
See 3-5 room apts. Rent $160 per mo. A choice location. Near schools; good shopping and best trans. 8227 Evans-av.

6010 HARPER—3 apt. bldg. brick and stove; 7-8-8 rooms; 2 apts. now vacant; stoker; st. heat; lot 25x125; part cash; terms for bal. Call Mr. Davis. Dea. 2412.

12 APTS.—2-3-4s; average rent $37.50, $42.50, $50; inc. $22,000; well loc.; east of Cottage; $45,000 cash required. MINWEGEN, 1554 Devon. Rogs. 2000.

WILL TRADE.
1402 W. 63d—2 sty. brk. bldg.; store with 4 rm. apt. in rear, and 7 rm. apt. 2d flr.; h. w. ht.; gd. cond.; tms. Hem. 7900

A REAL INVESTMENT.
Mod. 3 story bldg. Cor. 21 4-rm. apts. Stoker. Rental $10,230. Price $55,000. Schuberth & Co., Inc., 910 W. 79th. Tri. 5700.

IMMEDIATE POSSESSION.
WORKING MAN'S OPPORTUNITY.
Two flat frame. New foundation. Only $2,000. Easy terms. Yards 0727.

9 APT. brick—$17,200; stm. ht.; small units; nr. R. I. and surf.; rents $3,500; needs some repairs. Mattson, Ced. 1300.

OPEN FOR INSPECTION.
2 flat brick, 6 rm. apt. avail.; steam, stoker. $2,000 dn. Mr. Gerlich. Vic. 3669.

FRAME 1-6, 1-5, cement blk. found.; 1st flr.; furnace ht.; rear cottage, 2-4's; for $5,700; nr. 51st-Bishop. Rockwell 0670.

9 APT.—CAN DELIVER. $25,000.
6-5 rms., 3-4s; good refrigs. and stoves. Nr. 79th-Carpenter. Ph. Mon., Rad. 6601.

GARFIELD-BL. nr. Damen—2 flat bk.; 5-6; stm., stoker; 2 c. gar. $9,000. Rad. 4902.

COR. 6 apt. bldg.—Good inc., $3,300; all 5 rms.; a barg. at $17,500. Stew. 0360.

24 FLAT—3 X rental; nr. I. C. 39th-st. station; need $15,000 cash. Plaza 6900.

7216 PERRY-AV.—4 flat brick; 5 and 6 rms.; need $1,500. Triangle 1655.

$13,000 HIGH class 2 flat—Oct. front; 2 good gars.; 32x125. Medora, Bev. 6155.

2 FLAT brick—Stm. ht., stoker; nr. I. C.; private party. Call Midway 9184.

4 RMS.—Furnished, low assessments. Nr. Univ., I. C., L, sur.; rest.; refs. Hyd. 2789

79TH-ST.-LAWRENCE—2 flat brk.; 37½ ft. lot; immed. poss.; good inc. Wen. 0689.

Southwest Side.

LEAVING FOR FLORIDA.
N. E. Cor. 69th and Oakley; 2 story brk. and gar.; good loc. for tavern and lunch. Also 1 story bldg. for machine shop. All bringing good rent now. Price, $13,200. For particulars call owner, Prospect 10569.

REAL MONEY MAKER
16 flat, brick bldg. about 18 yrs. old; steam heat with stoker; electric refrig.; table top stoves; in best condition; rent, $7,300 per year; smashout price $28,500. Dombrow, 5100 S. Marshfield. Pro. 1585.

SPECIAL bargain—1324 S. Christiana; 4 apt. brk.; 2-3s, 1-3½, 1-7 rm. with 4 bedrms.; 2 truck brk. gar.; stm. ht.; rent $157 mo.; pr. $6,500; $1,500 cash req. E. Ostap. Ran. 5898.

6823 S. Lafayette
2 apt. brick, 5-6; furnace heat 1st flr., h. w. oil ht. 2d flr. Price $8,000. MacAskill, 3019 W. 63d. Hem. 7204.

Near 55th and Sangamon
9 apt. bldg. Gross rent $4,050...$22,000 MacAskill Co., 3019 W. 63d. Hem. 7204.

NEW brick duplexes, 1 block Archer car; income $100 per mo.; $600 down. 5240 S. Mason.

SELL OR TRADE.
Modernized. 2 sty. 5-3-3. Gar. Only $6,950. Nr. Archer-St. Louis. Hem. 8300.

BRK. 2 flat—6216 Artesian. $9,000. Call O'Connell, Pros. 1849, for inspection.

North Side.

DEVON-Western de luxe 17 apts., 4s and 5s; ea. tile bath and kitchen; income over $11,000; must be sold.
Substantial 15 apt., 4s and 5s; individual ref.; inc. $7,800; price 4½ x rent. PALLASCH ASSOC. Amb. 1124.

2 STORY frame—On brick foundation; 5 rms. 1st, 6 on 2d. Hot water heat 1st floor, 2 car garage; newly remodeled; owner Mr. T. Diganci, 1912 Hudson, Mich. 8041.

6 FLAT BARGAIN.
5½ TIMES THE RENT.
Near Clark-st. and Devon-av.; good condition; 6-5s; full price, $19,500; terms. BROOMELL BROS. RANDOLPH 9121.

ATTRACTIVE West Rogers Park 2 apt.—6-6; 2 car gar.; insulated thruout; new t. t. stoves and new refrigs.; auto. heat; Venetian blinds thruout. Bri. 3508. JACOBS & JACOBS, INC., 2750 Devon.

DE LUXE 3 APT., DEVON-WESTERN SEC.—6 large rms., 2 baths [1 tile], breakfast rm., canvas walls, 3 car garage, T. T. stoves. Pr. $20,500. Hol. 0800.

OCT. front 2 flat—5-5 rms.; h. w. ht.; stoker; cottage in rear; good income. Vicinity Bryn Mawr-Ashland. Price $13,000. Newc. 2424.

EDGEWATER 3 APTS.—ONLY $12,500.
6 rooms, fine condition; easy terms. Encl. rear porches; steam ht.; 38 ft. lot. ARTHUR KRUGGEL & CO., Lon. 5531.

4 APTS.
4 and 5 rms.; G. E. refrig., T. T. stoves; 3 brk. garages; good loc.; $14,500, terms. WALTER T. LARSON. 5159 N. CLARK.

A REAL HOME
In W. Rogers Pk. De luxe 3-6 rm. apt. and 3 c. gar. From owner. Hay. 0777.

ROG. PK. 2 apt.—Fine home and future business site. Immed. poss. 1st apt. Price $9,500—$2,500 cash req. Mr. Levinson. SCHOENLANK & KIRSCHNER. She. 8820.

[illegible]

Northwest Side.

[illegible]

REAL ESTATE—APARTMENT BLDGS.

Northwest Side.

INCOME $9,942.
PRICE $50,000.
CASH $20,000.
Albany Park 19 apt.; 13-5's; 6-4's; corner bldg.; good loc.; real buy. DRAPER & KRAMER. 4662 N. Kedzie-av. Irving 1808.

INCOME PROPERTY, 1½ STORY
pressed brick, tile roof; oct. front; hot water heat, stoker; 5-3-2 rms.; income $123 per mo.; 2-car brk. gar. Price $14,500. 5401 Ludlam-av. INSPECTION BY APPOINTMENT ONLY. GREGOR, 4200 LAWRENCE, PAL. 1461.

CORNER 9 APT. BUILDING.
5's and 4's. Mod. octagon front. Large rms. Cash down $7,800, bal. $176 mo. includ. int. at 4½%. Near L and surf. cars. Might take bungalow in trade. Burke & Lynn, 4747 N. Kedzie. Irv. 7120.

NEAR MILWAUKEE-BRYN MAWR-AV.
2 flat, brick; 5 and 5; sep. h. w. ht. plants; good income; pr. $10,750; terms. To inspect, DEGEN, 5779 Milwaukee-av.

3157 AUGUSTA BLDG.
6 unit corner bldg. facing Humboldt Park. Income $2,910. Price $13,500. H. D. Cantin Co., 10 S. La Salle-st.

SPECIAL BARGAIN—Brk. 1½ story 2 apt. 4-4 rms.; modernized; furn. ht.; garage; good loc.; nr. Palmer-Keeler. Pr. $6,450. C. H Adams, 5152 W. Division. Col. 1070.

RIGHT WITHIN YOUR MEANS!
2 apt. frame, 6 rms. each; stove heat; only $6,500, terms. Merrimac 8877.

5 FLAT— Mod. brk.; 2-5s, 3-4s; new stm. ht.-stoker; exc. inc. and loc. Pr. $14,750. Financing arranged. G. Dette, Buc. 2015.

BRK. 5-6 rms.—Stm.; stoves and refrigs.; 2 c. gar.; gd. cond.; rents $115. Troy nr. Irving; barg., $9,500. Well. 4466.

12 BRICK APTS.
All 4s, stove ht., Logan-sq. dist. An ex. invest. $20,000. Dirks Co., Lak. 1410.

4243 W. POTOMAC—5 and 6, brick, 2 car garage. Immediate possession. Open for inspection Sunday, 2 to 4.

BEST BUY IN ALBANY PARK.
6 flats, 4 rms. and sun parlors; modernized; pri. $17,500. Cicero 1694, aft. 1 p.m.

ALBANY PARK corner brick 6 apt.—6-5's; steam heat; t. t. ranges, individ. refrig.; excellent cond.; price $16,500. Ber. 0601.

MASON-NORTH-AV.—2 flat, brick, h. w. oil ht. Price $10,000; cash $4,000. IMMEL & KARAS, 3430 W. North-av.

2 FLAT frame—1733 N. Keating-av.; income $65 month; price $5,500; lot 37x125. Call State 4745.

AVONDALE near Diversey—Brk. 4 flat; 2 sep. boilers; quick sale. Price $12,500. Address L 378, Tribune.

16 APT.—1 str. 13 yrs. New refrig. Gas stv., stoker and roof. Pr. about 5½ times inc. Tr. for 2 or 4 fl. Moore, 4606 Elston.

West Side.

A HOME WITH INCOME.
Only $500 down buys 2-flat frame at 2700 Jackson-blvd.; two 5s; store heat; nicely decorated; can move right in. Pay $35 month. Franklin 5047.

3 FLATS—Basmt. apt.; brick bldg.; also 17 rm. frame house and 9 rm. house in rear; $14,000 complete; ½ cash; balance in 5 yrs. Own., 1830 Warren-blvd., 2d apt.

SMASH out—1551 S. St. Louis; 4 flats; 2-4s, 2-6's; sml. store and brk. gar.; stm. ht.; 2 G. E. refrs., 3 t. t. stvs. Don't annoy tenants. For infor. call Palisade 5500.

DE LUXE—4 fl.; dbl. plb.; canvassed walls; tiled kit.; lg. lot; sid edr., 4 car gar.; 1 bl. Gar. Pk. McCarthy, Realtors, Ked. 8548.

COLUMBUS PK.—2 flat brk.; 6-6; stm.; arched doors; stkr.; encl. pchs.; 2 car brk.; both apts. avail. 60 days. Col. 0600

4318 ROSCOE-ST.—6 flat brk. bldg.; t. t. stoves, elec. ref., stoker. For inspection call Pen. 7766 11 a. m. to 4 p. m.

231 N. LA CROSSE—4 apt. brk. bldg. [5s], stv. ht.; 2 c. gar.; 1 vac.; tms. Ked. 5557.

2 STORY brk.—6-7 rms. 3923 W. Congress. $7,000. Address F A 397, Tribune.

LARGE apt. bldg.—Bargain. 3½ times. Low rent. Address F L 461, Tribune.

HI-Class cor. apt. bldg.—16th and Kedzie; inc. $6,600; equity $14,000. Long. 3585.

REAL ESTATE—BUSINESS PROPERTY

North Side.

5705-07 N. CLARK—Brick bldg.; 2 stores, 6 flats; 4 car brick gar.; lot 50x125; price $25,000. 4034 W. 63d. Por. 6411.

2 STORY frame—Stove heat; 1st fl.: tavern; 5 rms. on 2nd fl.; $4,500. Wel. 7105

Northwest Side.

WILL pay cash—For any kind of property on Northwest Side. Mail all particulars or call at our office. Buffalo Realty Co., 4006 N. Crawford. Pen. 1606.

2 STY. brk.—Str., 6 rm. fl., 2 c. gar. Own. show only Sat., Sun. Small down pymt. Tms. to resp. party. 2139 W. Chicago.

West Side.

VICINITY OF NO. CRAWFORD-AV.
2 flats and 2 stores; 4 car garage. For appt., call VILLAGE 9646.

TRANSFER cor., N. W.—Stores-mod. hotel. Rt. $8,500; pr. $34,000; tms., Buc. 6356.

Suburban.

CALUMET City—18-20 W. State. Brick bldg. 2 taverns with rooms upstairs. Owner, 7503 Madison. Hammond 6390.

REAL ESTATE—HOUSES

Central.

EXCLUSIVE GOLD COAST LOCATION.
22 E. Elm; 2 sty., base. 25x103; incl. store, office, 3 rm. studio apt., gar. Will remod. Brokers Co-op. Del. 2373.

South Side.

AVALON
6 room brick 1½ story bungalow. [Space for 1 additional room.] Tile kitchen and bath; canvas walls; natural fireplace; extra large living room; oil h. w. heat; garage. IMMEDIATE POSSESSION. FHA terms.
WILLIAM FLECK & CO.
1655 E. 79TH. BAYPORT 1400.

VICTORY HOMES FOR WAR WORKERS.
1½ story, 5 rm. single family residences at 100th-Normal-av. Open for insp. 2-6. Exc. nghbhd. Pr. $6,300, only $300 dn. Invest. Be sure to see them now.
Barrett Br., 9041 S. Ashland. Ced. 1600.

538 E 89TH-PLACE
6 RM. DE LUXE BRICK BUNGALOW.
Poss. now. Blt. in plumbing, shower, lge. attic and rec. bsmt. Gar. Full price only $7,950. Terms. See today. Rad. 6805.

READY TO MOVE IN
New 5 rm., 2 sty. residence; lge. lot; excel. transp.; $500 cash; bal. E-Z monthly paymts. 8801 KENWOOD-AV.

6 RM. bungalow—Enclosed porch; entirely rebuilt and remodeled; new modern eqpt.; newly dec.; h. w. ht.; 2 car gar.; $5,950. 7414 St. Lawrence-av. Wm. H. Rubin, 100 N. La Salle. Dearborn 8509.

AT 45TH AND STEWART
Cozy 4 rm. cottage; furnace heat; 50 ft. lot; with $500 cash. Price $2,500. Dombrou, 5100 S. Marshfield. Pro. 1585.

DE LUXE home—7 rms., 2 baths, 2 car garage; studio liv. rm., 30x18; game room, tile, elec. kitchen; 200x200 wooded lot; $85 [present furniture can be included]. Regent 1244.

GOOD construc.—11 r. brk. res., furnished. H. w. ht. Hyde Park-blvd.-Dorchester. Now renting $200 mo. Price $9,500. C. Detrick, 5056 Halsted. Bou. 0244.

NR. 91ST-RACINE—5 RM. BUNG.
New furnace, stoker; storm windows. Best buy in Brainerd at $6,300. Thompson & Miessler [Knight], Bev. 8286

TO SETTLE ESTATE.
Nr. 88th-Emerald; 8 rms.; asbes. shgld. bung.; 1½ tile baths; stoker, stm. ht.; immed. occup.; reas. offer. Vin. 5198.

$6,750 FULL pr. buys 4-5 rm. income home—Nat. firepl. ea. Hot air ht.; 2 c. gar.; 50 ft. lot; stm. transp. 87th-Halsted. Mr. Bock, Avenue 1371.

[illegible]

REAL ESTATE—HOUSES

EDGEWATER HOMES
7 rms.—brick; Lakewood-av.
8 rms.—brick-stucco; corner lot
Poss. at [illegible]
4545 Broadway. [illegible]

ROGERS PARK CORNER
7101 N. Ashland-blvd. [illegible]
1415 Morse-avenue. Rogers Park [illegible]

[illegible]

Northwest Side.

SAUGANASH

[illegible]

$11,200 buys 2 yr. old 5 rm. colonial in River Forest Manor; encl. pch.
See Mr. Leiber, 7616 W. North-av. Elmwood Park 2400; nights Hollycourt 2627.

3631 N. SAYRE-AV.—5 rm. brick; hot water heat; garage; $8,300. 4420 N. Mobile—Frame; 5 rms. down, 1 up; hot water heat; $5,800. 4140 N. Moody-av. —2 flat frame; 4 rooms each; furnace heat; possession now; $6,500. ZEIGER, Palisade 3432 or Kildare 3721.

CHARMING SAUGANASH RESIDENCE.
6 YRS. OLD; IMMEDIATE POSS.
7 rms., 2 c. brk. gar., wood burn. firepl., tiled kitchen and bath, forced hot air gas heat, slate roof; 50 ft. lot, beautifully landscaped. Lon. 0135.

MODERN 5 rm. brk bungalow—Only 1 block from Irving Pk. H. W. ht.; encl. pch.; lge. rms.; insulated; storm windows. $8,800.
ALBERT F. KEENEY, REALTOR,
5612 NORTH-AV. MERRIMAC 4300.

OPEN 2 TO 5 SUNDAY
3724 N. Oak Park-av.; cozy 5 rm. brick bung.; Craftex walls; mod. plumb.; enclos. rear porch; double gar.; immed. poss. Asking $7,450; no reas. offer ref.

ONLY $7,250.
Owner offers lovely Irvink Park home; 6 rooms, automatic heat; steam and surface transportation; 33 1/3 ft. lot.
Beesley, 4219 Irvink Pk., Pens. 2726.

MONTCLARE district—Modern corner 5 rm. brk. bung.; tiled bath; controlled h. w. ht.; enclosed porch; insulation; Venetian blinds, draperies, linoleum, $8,700. Call owner after 6. Belmont 6181.

MOD. 5 rm. brick bung.—Craftex walls, inclos. rear por., fur. ht.; double gar.; immed. poss. Asking $7,450, cash $2,000. No reas. offer refused. Pal. 7200.

ST. FERDINAND'S Par. nr. Barry-Major—Beau. oct. yel. brk. bung.; 5 down, 1 up; h. w. ht.; tiled bath; stl. constr.; 2 c. gar. Possess. Dec. 15. To see. Pal. 5500.

6 RM. oct. brick, h. w. ht.; gar....$7,750
5 ROOM bung., furn. ht. $6,350
5 ROOM bung., furn. ht. $4,500
To inspect DEGEN, 5779 Milwaukee-av.

MONT CLARE DIST.—OAK PARK-AV.
Gorgeous income brk. octagon bungalow; arches; Ven. blds.; h. a. ht.; gar. $8,500. J. F. Pagano, 3343 Irving Pk. Irv. 1236.

60 FOOT LOT.
6 rm. brk. bung.; encl. porch; 2 car gar.; Beau. iron fence; bsmt. toilet; $10,700. A. J. Schorsch & Co., 6059 Irving Pk.-rd.

CASH $1,500—PRICE $7,200.
Brick bung.; 5 rms.; h. a. ht.; encl. rear pch. Best loc. in Jefferson Park. Bargain. BURCH & BURCH, 5621 Lawrence-av.

DESIRABLE 5 rm. fr.—Furn. bsmt. $5,500. Also unfinished house. Pr. $1,350. Either with small dn. paymt., bal. mo. Office 7800 Belmont, 3 to 5, or Gould, Cen. 2522.

1½ STORY income cottage—5 and 6 rms.; h. w. ht.; lot 50x125; close to school; immed. poss. 3924 N. Richmond. See Sunday, 1-5, or call Gartner. Lon. 4685.

5112 NORTH-AV.—6 rm. brick, 2 car gar; h. w. heat; perfect cond. Small store in connection. Priced to sell. Owner on premises or call Van Buren 4770.

NORWOOD PARK [5626 Neva-av.]—Beaut. 7 rm. Eng. pressed brk., dble. gar., 3 bedrms., tile bath, ext. lav., nat. firepl.; h. w. ht.; stoker. Immed. poss. Owner.

IMMED. POSS.—5 rm. brk bung.; $7,750; gas ht.; insul.; 30 ft. lot; N. of Foster. Thornton, 4005 N. Kedzie. Key. 9600.

DEMING-PL., 4958—Cor. br. bung. 7 rms.; aut. h. w. ht.; gar.; encl. porch. $10,000. Terms. Owner. Berk. 7040.

OPEN for inspection—1½ sty. frame; 5 and 3½ rms.; encl. porch; h. w. ht.; 2 car gar.; lg. lot. See today. 4417 Montrose.

OPEN for inspection today—4524 Monticello. Dandy 5 rm. bung.; gar.; side drive. Frostenson, 3912 Central Pk. Irv. 1828.

7 RM. brk. res.—Tile roof; 1½ baths; gas ht. Pr. $10,500. 3121 N. Rutherford-av. Op. for insp. Sun., 1-5, or call Pal. 6524.

4 RM. COTTAGE—Garage. $2,220; $700 down. F. A. Collins, 8000 Belmont.

NR. Central-Lawrence; 5 rm. fr.; furn. ht.; $6,500. John Krohn Co., 5343 Lawrence.

PORTAGE PARK HOMES.
S. O. Stone & Co., 4503 Milw. Pen. 3900.

6 RM. brick bung.—H. w. ht. 2 car garage. Portage Park. $8,400. Pens. 2600.

6 RM. res.—Asb. sid.; 50 ft. lot. $4,500. Owner, 5134 N. Cicero. Pal. 5486.

6 RM. mod. bk. bung.—H. w. ht.; $2,750 dn. Pr. $8,500. G. Dette, Inc. Buck. 2015.

$7,200—OCTAGON brk., 6 rms., furnace; nr. Armitage. Berk. 7600 or Spa. 6084.

INCOME frame bung.—4 and 3 rm. apts.; h. w. ht. 2633 N. Mobile-av. Mul. 5657.

6 RM. brk. bung. with enclosed pch.; h. w. ht.; 2 c. gar. Real buy. Mul. 6401.

6 RM. brk. bung.—Hot wtr. ht.; 42½x250 lot; 2 car gar. Pr. $6,700. Kedzie 6489.

SACR. nice 5 rm. bung.—Asb. sid.; gar.; side dr. $4,250. Senn, 5705 Irving Park.

5148 WELLINGTON-st.—H. w. ht.; mod. inc. bldg.; im. poss. For insp., Pen. 7766.

5222 SCHOOL-ST.—A good buy; 5 rm. brk. bung. On premises Sat. and Sun., 1 to 4.

DIVERSEY-Newland—5 rm. brk. bung.; fur. ht.; $6,660; $2,000 dn. 6014 Irving Pk.

BRK. bung.; 6 rs.; new furnace; 2 c. gar.; Ven. blds.; $6,700, 20% down. Irv. 9000.

West Side.

OAK PARK—7 rm. stucco home; painters just finished; prominent corner; low taxes. Price $7,000. Rog. 6500.

7 RM. house—3 yrs. old; gas ht., carpeted. Fine location. $8,000 cash required. See 39 N. Mason-av. Sun. 10-6.

REAL ESTATE—VACANT

South Side.

CORNER 86th-st. and 75th-av.........$545
FRANK DE LUGACH, 2339 W. 95th-st.

North Side.

LOT: 40x125—Nr. Western-Howard; clear; cost $4,000; sacr. $1,000. Amb. 1617.

REAL ESTATE—SUBURBAN—SOUTH

Beverly Hills—20 minutes to loop.

YOUR HOME
AVAILABLE AT ONCE!
4 bedrm; lavatory 1st fl.; woodbrn. firepl.; 2 car gar.; attractively decor.; automat. gas ht.; storm wind.; sun rm.; nr. schools, churches, stores, and trans.; $14,500. 9653 S. Hoyne, owner. Ced. 6167

6 RM. brk. bung.—Auto. ht.; stove, refrg.; 2 car brk. gar.; paved str.; reas. tax; nr. 103d; leaving city; price $10,500.
ANNA W. YOUNG.
1830 W. 103d. Beverly 1929.

10622 OAKLEY—Brick bung.; large rms.; tile kitchen-bath; 2 bedrms. down and 2 upstairs heated; h. w. heat; glazed rear porch; $10,500. Beverly 4614.

CHARMING frame res.—Nr. 99th; R. I.; 6 large, light rooms; 50 ft. lot; 2 car gar.; price only $9,250. Bev. 5001.

11609 ESMOND—Open Sun., 2-5; 7 rm., 2 sty.; 2 c. gar.; nr. R. I. schools, stores; reduced to $7,300. Wilson, Bev. 4850.

RESIDENTIAL type 2 apt. bldg. on large corner lot. 2-6 rm. apts.; tile baths; gas h. w. heat; 2 car garage. Bev. 8880.

NORTH Bev.—Lge. 6 rm. brk. res. Tile kit. 1½ ba. H. w. ht., gas. $17,750. Bev. 1875

Homewood—32 minutes to loop.

HOMESITES, 66x298.
With water mains in and street paving; no assessments; $650; easy terms; also 1-2 acre tracts. Come out Sat. or Sunday to branch office, 183d and Kedzie-av. Ph. Dearborn 3839.

General—Suburban South.

UNFINISHED COTTAGE
20 miles southwest of the loop; 2¼ acres of black soil; only 2 miles west of Harvey I. C. R. R. sta.; 2 blks. from bus line. A good buy at $2,350. Need $250 cash; bal. $20 mo.
Address D X 392, Tribune.

BEAUTIFUL 6 ROOM RES.—2 CAR GAR. H. w. heat; elect.; city water; about 3 acres; garden, flowers, fruit trees; $8,500; near I. C. trans. 36 miles So. Rt. 54 [Gov. Hy.]. Ed. Joedicker, Monee, Ill.

DON'T buy acres South or Southwest until you see our ½ to 5 acre bargains. Send for prices. Address F L 223, Tribune.

MUST sell 2½ acres near 175th and Kedzie, close to I. C., elec., hard road. $150 dn., $10 mo. Pro. 1139.

REAL ESTATE—SUBURBAN—SOUTH

General—Suburban South.

$50 DOWN
1-2-5 ACRE TRACTS
[illegible]

ACRE TRACTS
1, 1¼, 2½, 3
[illegible]

16122 S. HONORE [illegible]

General—Suburban S. W.

Palos Heights—50 min. to loop.
PRICED FOR QUICK SALE. $11,750. [illegible]

General—Suburban S. W.

FIRST OFFERING—90 ACRE DIVISION [illegible]

REAL ESTATE—SUBURBAN—NORTH

Deerfield—36 minutes to loop.

[illegible]

Evanston—15 minutes to loop.

[illegible]

SPACIOUS attractive brick home—Well insulated; near Oakton school; 7 rms., 2 baths; 3 bedrms. on 1st flr.; screened pch.; wide lot; side drive; gar.; $16,500, terms. R. G. Raymond, Rog. Pk. 0458.

CHARMING brick home—Insulated, 2 yrs. old; 6 lge. rms., 1½ baths; 40 ft. lot; 2 c. gar.; nr. L, bus; price $12,750, terms. L. C. Burgener, Rog. Pk. 0458.

EAST side brick—7 rms., 2 baths; 100x158. Nr. Lake, "L." $18,000. Pearson, Sadler and Hultman, Hol. 6362. Univ. 6050.

5 RM. Co-op. apt. in beautiful Evanston bldg.—Offered at real bargain price. Call Decker, Longbeach 2820.

$3,000 CASH, bal. like rt. buys my Sheridan-rd. home, So. Evanston. Gre. 3361.

Glencoe—27 minutes to loop.

MOD. Frch. br.—Nr. lake; slate roof; 5 bdrs.; 3½ baths; brkfst. rm.; game rm.; scrn ter.; 2 car attach. gar.; $27,500. Heinsen Realty, Winnetka 254.

509 JACKSON—Unusual 4 bedrm. 3 baths; house in splendid loc.; 2 car gar.; oil ht.; imm. poss. Call at our off. for key. Ann Moreland, 667 Vernon, Glencoe 305.

NEW 6 rm. brk.—1½ baths; provisions for 2½ baths; 3 lg. bedrms.; att. gar.; oil ht. Air cond.; $16,000. 504 Drexel. Gle. 1769

WHITE shingle colonial—3 bedrms.; 2¼ tile baths; best location. Greenleaf 7220.

Glenview—27 minutes to loop.

FOR rent or sale—4 rm. modern home, furn.; rent $65; 2 b. r.; gas heat; gar.; vac.; 1½ blks. to bus. Park Ridge 389-J.

Kenilworth—19 minutes to loop.

5 YEAR brk. Col.—Gas ht.; $155 year; 4 bdrms.; 2½ tile bas.; rec. rm. Win. 254.

Lake Bluff—43 minutes to loop.

8 ROOM attractive home—Near lake. $14,500. Terms or rent $125 to desirable tenants. Occupancy Nov. 15. Owner, Lake Bluff 338.

Lake Forest—39 minutes to loop.

CHANCE OF A LIFETIME.
Beaut. mod. white col.; over ½ ac.; 4 bd.; 2½ ba.; serv. qts.; gas ht.; owner out of town wants reas. offer under $25,000; $5,000 cash; might rent. Winn. 2174

Lincolnwood—32 minutes to loop.

LIVE IN LINCOLNWOOD
Ask us about our future home ownership homesite plan; $38 mo. after down payment. Office open all day Sat. and Sunday. 4300 Pratt-blvd., Lincolnwood.

Skokie—31 minutes to loop.

Immediate Possession
$11,750—$67 Month
Draftee must sacrifice 7 rm. brick colonial. New stoker; automatic heat; tiled electric kitchen; 23 ft. living rm.; wood-burning fireplace; venetian blinds; hall stairway carpeted; 1½ baths; shower in basement; 90x125 ft. lot, landscaped; barbecue pit; 2 car garage; close to school and transportation. Ph. Skokie 4.

LEAVING city—1 yr. old mod. brk. home; lg. 5 r. prep. for 7; 66 ft. lot; nat. firepl.; attr. kit. cab.; new refg., stove; recessed tile bath, shwr.; master bdrm.; gas forced air cond. ht.; fully insul. steel const.; nr. sch., shops. N. S. elec., L. Skokie 4.

OWNER ill—3 apt. brk., $10,500; 5-5-5 lt. rms.; 3 gar.; Eng. frt. brkfst. rm.; late plbg.; tw. bedr.; good invest. Act. Sko. 4.

Wilmette—21 minutes to loop.

BUY OR RENT.
furnished or unfurnished, lovely 10 rm. HOME on lake; riparian rights; private beach and beach house. Phone owner. Wilmette 1684 or 1038.

ATTR. 7 rm. frame; central east loc.; light woodwork; excellent condition; lot 50x200; early occupancy. Barg. $12,000.
R. M. JOHNSTON & CO.
340 Linden-av. Wilmette 444.

1025 ASHLAND—4 bedrms., powder rm.; 50 ft. lot; auto. ht.; 2 car gar.; $3,000 cash will handle. Low price. Bri. 2234.

REAL ESTATE—SUBURBAN—N. W.

Arlington Hts.—32 minutes to loop.

LET US
PLAN YOUR
HOME
IN THE BEAUTIFUL
SCARSDALE DISTRICT
NEAR SCHOOL, SHOPPING, TRANS.
SMALL DOWN PAYMENT AND
$35 PER MONTH
TO RESPONSIBLE FAMILY.
ADDRESS F X 476, TRIBUNE.

6 RM. brk. in Stonegate—1½ baths; nat. firepl.; att. gar. Owner leaving city. Pr. $14,250. State 6743. Mr. Meyer.

11 AC.—6 rm. hse., 2 car gar., chick. hse., 20x40; barn, 25x30; 30 fruit trees; 30 shade trees. Arlington Hts. 7030M.

Barrington—39 minutes to loop.

FOR SALE—Five room modern house; large fireplace; five acres, part timber; two car garage. Wirt Lawrence, Barrington, Ill. Phone 473.

5 ACRES wooded hills—Modern home. Secluded. Must sell. Owner. Address F J 131, Tribune.

Bensenville—27 minutes to loop.

FINE INVESTMENT.
Excellent business corner; 200x200; at intersection of 2 stop streets; improved with modern 8 rm. frame house.
FRANCIS E. SUTER,
18 W. Green-st. Bensenville 288.

Des Plaines—23 minutes to loop.

5 RMS. and gar.—Nr. C. N. W. R. R. tran., schl., churches, etc.; $500 dn. to reliable family. Address E C 220, Tribune.

Elmwood Park—22 min. to loop.

OPEN for inspection up to 5 p. m.—2709 N. 75th-court; 5 rm. brick bungalow, newly decorated, closed porch, insulated roof, steel venetian blinds; FHA loan. Losacco, Mon. 7861 or Ber. 2056.

BUS. cor.—2 lots, Grand and 75th-ct. Fr. house ripe for remodeling. Theater in same blk. Owner in navy. Priced for quick sale. $7,250. Ph. Franklin Pk. 212.

Franklin Park—29 min. to loop.

$100 DOWN
and $10 mo. starts you on the road to home ownership in a built up community; all improvements paid; no assessments; nr. schls., transp., and war plant.
A. O. ALDRICH, 9080 GRAND-AV.

Itasca—33 minutes to loop.

1 TO 5 ACRES—Some with sewer and water; near school, stores. B. B. Clover, Irving Park-road. Phone Itasca 18-J.

Mount Prospect—26 min. to loop.

THE LAST OF THE
NEW HOUSES
IN OUR EARLY AMERICAN GROUP
301 S. ALBERT-STREET
6 rooms, garage attached. Beautiful in design and decoration. Skillfully planned. Complete in appointments. Landscaped and FHA financed, $11,600.
HARRY E. TURK CO.
"At the Water Tower." Mt. Prospect 1199.

Park Ridge—19 minutes to loop.

TRANSFD.—Sac. $8,450 new 5 r. Eng. cott. brk. hm.; 1½ yrs. old; ½ a. lot; brk. g.; auto. gas forced flow h. w. ht.; late kit. cab.; nat. firepl.; recessed plbg., shwr.; insul. oak floors; full base.; nr. schls., buses to shops; N. W. st. tr. Ph. Skokie 4.

SMALL home—With 7,380 sq. ft. rich garden soil; inside finishing needed; near bus; full price, $895; $150 cash.
ADDRESS F A 161, TRIBUNE.

Schiller Park—35 minutes to loop.

BARGAIN—3 rm. cottage, small chicken house; garage; 50x183 ft. lot. Beau. shade, fruit trees; grapes, roses, currant bushes, hedge, nice lawn, gard., etc. $2,200. Schiller Pk. Gd. 30 min. bus serv. All improv. in and paid. Gra. 9803.

General—Suburban N. W.

5 RM. hse.—Garage, chicken hse. $3,000. $700 cash. Collins, Grand-Mannheim.

REAL ESTATE—SUBURBAN—N. W.

General—Suburban N. W.

4 RM.—Comp. on 1st fl.; 2 extra rms. upstairs unfin.; lge. homesite; all improv.; nr. Douglas plant; gd. trans., schols., churches, etc.; $200 dn.; $30.02 per mo. Will start responsible party.
ADDRESS F L 325, TRIBUNE.

200X289—SUITABLE for small farm. Deep rich soil. Nr. Douglas plant, school, bus. Road paved; lowest taxes; no assessments; $15 mo.; small down pay. Drive out Lawrence-av. ¼ mi. west at Wolf-rd.

5 RM. brk. on ½ acre—Best constr. and materials; $40 mo.; FHA terms; war workers. Drive out Higgins to Mannheim [Rte. 45], turn north ¼ mi. to office.

FIVE room house—$250 dn.; easy monthly payments. Needs interior work. Address F A 560, Tribune.

WILL liquidate very rich black soil parcels, over 10,000 sq. ft. ea.; nr. Douglas Aircraft. Owner. Har. 8585.

1 TO 10 acre tracts on U. S. highway—From $225 per ac. Lge. trees, high, rich. Tms. Owner. Address C L 319, Tribune.

5 RM. house—$200 dn.; needs work; mo. paymt. to suit reliable party; good trans. ADDRESS E B 146, TRIBUNE.

REAL ESTATE—SUBURBAN—WEST

Austin—14 minutes to loop.

INSULATED frame res.—4 bedrms.; excel. condition; modern bth; 3 enclosed porches; automatic heat; lot 50x177; near Washington and Lotus. Price $9,000. Pilgrim, 5637 W. Lake. Aus. 1680-Vil. 5100.

$5,500—INCOME residence; two 4 rm. apts. H. w. ht.; 2 c. g.; nr. Augusta-Central; 1st apt. vac.; key 322 Lake. Euc. 610.

615 N. LOTUS-AV.—5 room home; $500 cash; balance in monthly pymts. like rent. Write P. O. Box 53, Forest Park, Ill.

BEAU. 6 rm. income home—Nr. N. Aus. bl.; h. w. ht.; 37' lot; gar.; $6,700. Aus. 0540.

6 RM. mod. res.—H. W. ht.; lge. lot. Priced right for quick sale. Aus. 7709.

6 RM. res.—Gas heat; 2 car gar. For appt. call Columbus 2701, after 6 p. m.

Bellwood—24 minutes to loop.

WILL sell 1 yr. old, 5 room, brick resd.—Incl. rugs, elec. stove, and blinds. New garage and drive. Lot 40x135. In Bellwood, near Buick-Douglas plant and St. Charles-rd. Call Bellwood 1310-M. 252 Rice-av., Bellwood, Ill.

NEW brick duplexes—5 rms. each; $700 down; $60 per mo. for 2 years; $24 per mo. thereafter. Beautifully built. 45th-av., Bellwood, Ill. Call Rogers Park 6360 days; Holly. 2627 or Union 5385 nights.

Berkeley—20 minutes to loop.

SAC. 50 ft.—Sewer, wat., sts. in; 2½ blks. A. & E. sta.; $700. Address C G 249, Tribune.

5 RM. brk. bung.; 3 yrs. old; gas ht. A. & E. transp. 1520 Taft-av. Hillside 4842.

Berwyn—17 minutes to loop.

7 RM. brk. res., 2 car gar., h. w. ht., exc. cond.; best loc. Can be conv. to inc. prop. $6,300. Owner, 6708 34th. Berwyn 838-J.

Brookfield—25 minutes to loop.

FOR SALE or rent to reliable party—6 rm. brick res.; 1½ baths; h. w. ht.; avail. Nov. 1. 4005 Anna-av., Lyons, Ill.

Cicero—13 minutes to loop.

S. W. COR. 24th-st. and 57th-av.—2 story br. 3 4-rm. heated apts and store; sacrifice price $10,850; immed. poss. Act quick. H. S. Banach, 2131 N. Rockwell-st. Hum. 4823.

Downers Grove—37 min. to loop.

6 RM. MODERN HOME—Insulated; large living rm., firepl., furnace, stoker, oak floors, birch and mahog. trim; 2 car gar.; concrete drive; in good section; immed. poss.; $8,500; FHA terms.
C. J. DUNHAM, 5135 Main-st.

$5,250 BUYS my well kept 5 rm. home—All modern conveniences; large rms.; full basement; 50 ft. lot; choice location. See anytime. 4633 Linscott-av.

6 RM. bungalow—3 blocks to depot and school; possession few days; large lot; $6,500. TAYLOR, 1017 Burlington-st.

Elmhurst—23 minutes to loop.

LOVELY true Colonial style, tiled roof, brick home—Built-in garage. Large reception hall opens into a living room 16x28 with adjoining sunroom and a dining room the woman who entertains will love. An open staircase leads to 4 master bedrooms. Modern kitchen, complete with many cabinets, closets, breakfast room, and connecting maid's quarters. Beautiful tile bath and convenient powder room. In the basement there is a finished recreation room with bar and—to be more practical—an excellent hot water heating system, stoker fired, automatic water heater, water softener, and laundry equipment. The location is excellent and the price $17,000.
J. E. VANDIVERE, Fischer Bldg.
109 E. 1st-st. Elmhurst 606.

Glen Ellyn—35 minutes to loop.

IMMEDIATE POSSESSION.
581 Turner-av. De luxe model home in Stoneleigh Park; 6 rms.; 1½ baths; recreation room; garage.
NO GAS RATION WORRIES.
Close to schools, stores, R. R., and electric transportation. Open to inspect Sat. and Sun., 2 to 4 p. m. Glen Ellyn 287-J.

THERE are bungalows and bungalows, but none like this; 6 rms. and heats for $54; many extras. We want to find that very particular $11,000 buyer. Stokburger, 5436 Crescent-blvd. Ph. 345.

NEW 6 rm. brick colonial—2 tile baths; elect. kitch.; gar.; chicken hse.; ½ lot with trees. Price $13,500. Euc. 163.

Hinsdale—27 minutes to loop.

RED BRICK HOME
It's 18 years old. Attractive and of decidedly better construction. Seven rms., a library and two porches. Efficient gas h. w. heat. Lge. lot; fine trees; convenient location. Critical inspection invited. Reasonable price.
Henry A. Miller, Realtor
10 S. Washington-st. HINSDALE 200.

BY OWNER—Almost new attractive 2 story brick colonial, modern in every respect; garage; price $7,750.
Phone HINSDALE 2273.

La Grange—21 minutes to loop.

MODERN brk. bung.—Newly decorated; oak trim; 3 bedrms., additional finished rm. upstairs; recreation rm. in basmt.; h. w. heat; garage; conven. loc.; nr. schools, stores, transp.
Owner, 136 Malden, La Grange 2678.

ATTRACTIVE 6 rm., 2 story, suburban home—Close to schls., trans. Lge. living rm., firepl., Ven. bl., carp. downstairs. Insul. Holland air cond. Immed. sale. By owner, 317 S. Waiola. La Grange 7743.

Lombard—26 minutes to loop.

A FEW choice lots left in beautiful LOMBARD TERRACE—Street and water in and paid for; small down payment and bal. mo. Douglas Lumber Co. Ked. 3840.

Maywood—18 minutes to loop.

5 RM. brick home—Exc. cond. Recreation rm. in bsmt. Sleeping porch; gas ht.; insul.; gar.; frt. drive. $8,500. Maywood 2414.

NOW vacant—Mod. 5 rm. bung. Nr. L. A-1 cond. $6,150. Wild & Co., 1320 S. 5th.

Oak Park—14 minutes to loop.

MOST mod. 8 rm. brk. home—Clay tile roof; liv. rm. 25x15; tile kitch.; 4 lge. bedrms.; 2½ colored tile baths; gas heat; 2 car garage. Anxious to sell. $23,000. Cook & Skillin. Euclid 9800.

IDEALLY loc., central Oak Pk.—4 bedrm. home; h. w. ht.; 50 ft. lot; gar.; nr. public, Catholic, grade, and high schls.; stores, trans. $10,000. Pilgrim, 5637 W. Lake. Aus. 1680-Vil. 5100.

CHARMING older home—Nr. Lake-st. "L," on lot 50x176; 3 bedrms.; 1½ mod. baths; 3 c. gar. Pr. $8,600. Pilgrim, 601 N. Harlem. Village 9700.

PRETTY 6 rm. bung.—Mod.; lge. liv. rm.; carpet; Ven. blds.; stoker; encl. yd.; gar.; A1 condition. Village 7772. Euc. 1969.

N. OAK Pk.—6 rm. brick bung.; white woodwk.; auto. ht.; insul.; gar.; T. T. stove included at $8,800. Euclid 610.

$7,850—6 RM. bung.—Mod. kit. and bath; 3 blks. N. of Lake-st. Euclid 610.

NORTH Oak Park—4 bedrm. home; lot 50x125; garage [vacant]; $8,300. Euc. 163

River Forest—17 minutes to loop.

OPEN 2-5, Sun.—Well kept frame res.; suit. for large family or income home; h. w. ht.; 2 car gar.; desirable loca. Make offer. 526 Bonnie Brae. Forest 2517.

8 RM. home—Bedrm. and bath on 1st.; 4 bedrms. and bath on 2nd flr.; h. w. ht.; gar.; lot 55x210; pr. $11,000. Euc. 163.

Riverside—19 minutes to loop.

THE LAST WORD in modern bldgs.—7 rms. and enclosed porch, recreation room; 2 years old. For appointment call DELL'ARMI & SONS. Village 9646.

Villa Park—26 minutes to loop.

SOLID brick 6 rm. bung.—Good cond.; choice close in loc.; rear pch.; lge. shaded lot; nice garden spot; all for $7,500. See today. J. W. Reedy, 8 E. St. Chas.-rd. Villa Park 2660.

Western Springs—24 min. to loop.

BY OWNER
DISTINCTIVE HOME.
MODERN 3 LEVEL BRICK.
5 rms., knotty pine basmt. recreation rm. Beautiful locat., opp. park; nr. schools, churches, train. Comb. liv.-din. rm. with fireplace. 2 attr. bedrms.; 1½ baths. Gas heat. $10,000. Call Sat.-Sun., 9 to 5. 4601 Central-av. Western Springs 8659.

Wheaton—38 minutes to loop.

FOR sale or trade—2 flat frame, 2-4's; 2 car gar.; lot 100x140. Hem. 3308.

General—Suburban West.

WARRENVILLE
FERRY-ROAD STATION
9 acres on good road, close to electric transp. This is exceptional soil. Full price $1,600; need $400 cash, balance $15 per mo. Address D X 382, Tribune.

WARRENVILLE AREA
I have 13 acres of black dirt, ideal for stripping; sale of this black dirt should pay 3 times price of land; very reasonable; priced for quick cash sale.
ADDRESS D X 408, TRIBUNE.

VISIT DAILY OR SUNDAY.
2 acre tracts, $1,000—$200 cash. Acre, village water; $750—$150 cash. Roosevelt-rd. Frontage, $98 per Lot. S. E. COR. YORK & BUTTERFIELD-RDS. South and Adj. Elmhurst Limits.

MODERN 5 ROOM FRAME
10 minutes to Buick plant; good transportation; $300; $35 per mo.
Address H 218, Tribune.

6 ROOM house and garage—$250 down; 2 unfinished rooms upstairs. Needs some interior work. City conveniences. 10 min. N. W. of Oak Park.
Address F A 551, Tribune.

4 ROOM house—Needs some interior work. $200 down, bal. small monthly payments. Just west of Oak Park. Address F B 266, Tribune.

COTTAGE—Can be div. into 3 rms.; on abt. ½ ac. r. soil; close to el. tr. $1,295; $95 cash. Address F B 262, Tribune.

REAL ESTATE—SUBURBAN—WEST

General—Suburban West.

WARRENVILLE
FERRY-ROAD STATION
Drive out today. Office open daily, 12 noon to 6 p. m. See these farm land bargains. Here are several rare buys. 6½ acres black land, full price, $900; 14 acres, old farmhouse, and all necessary farm bldgs. Office, corner Ferry-rd. and Route 59, 3 miles south of Roosevelt-road.
ARTHUR T. McINTOSH & CO.

DON'T buy acres west until you see our 2¼ to 5 acre bargains. Send for prices. Address F L 228, Tribune.

REAL ESTATE—ACRE PROPERTY

BEAUTIFULLY wooded highway acreage—1 mile E. of Thornton, 1¼ miles W. of Lansing; I. C. and bus transp.; only 7 miles Chicago limits. For information phone Pull. 4000; evenings, Dolton 562; or to inspect take Torrence-av. South to Thornton-rd [about 179th-st.] turn right 1¼ mis. to property office on S. side of road. Pon & Co., agent, on premises Sat. and Sun. only, 9 to 5; Take these directions with you.

$775 BUYS 1¼ acre adj. village of Golf—Nr. Waukegan-rd.; 4 mi. N. of Chgo. lmts., nr. sch., shops, stm., bus to L. Skokie 4.

10 ACRES nr. Hinsdale—Mod. home; schls., stores, trans.; priced right. Dea. 7373.

$675 TAKES 2 acre blk. soil—Nr. Northbrook; conv. stm., elec. tr. Ph. Skokie 5.

REAL ESTATE—OTHER CITIES

5 RM. house on 5 a. chicken farm—Will rent reas. to right party; 129th and State, Lemont, Ill. Ph. Grace. Lawn. 0726.

REAL ESTATE—RESORT PROPERTIES

Illinois.

No Gas Ration Worries
When You Own
a Home at
Round Lake
$695
INCLUDES LARGE LOT
Plenty of ground for your own Victory Garden. Also Fruit Trees and Strawberry plants.
Small Down Payment
Bal. Only $3 Weekly
Select your post-war cottage and homesite now at this natural spring-fed lake. Established lake community. Stores, schools, churches, R. R. station, etc. Good fishing; sand beaches.
MANY FURNISHED MODELS ON DISPLAY.
Come Out Today
Only One Hour
BY TRAIN OR AUTO
TAKE HIGHWAY ROUTE 41 [CICERO-AV.] NORTH TO ROUTE 120, THEN LEFT ON 120 TO ROUND LAKE, OR TAKE 7:25 A. M. OR 12:15 TRAIN FROM UNION STATION TO ROUND LAKE.
WRITE FOR
Free transportation and/or descriptive literature and road map.
L. B. Harris Co. Cen. 5950
9TH FLOOR, HARRIS TRUST BLDG.

$3 Weekly—Full Price $695
New model summer cottage at a natural spring-fed lake, large living room; screen porch; modern kitchen with built-in sink and cabinets, dining nook; fruit trees and shrubs; 38 miles N. W.; one hour by train or auto. $50 STARTS YOU.
ADDRESS F A 558, TRIBUNE.

YEAR-ROUND home—4 large rooms. Insulated. Floored attic. Estab. lake community; 37 miles N. W.; close to churches, schools, stores, etc.; 1 hr. R. R. transp.; $2,850. Small down payment; $25 per mo. Immediate possession.
ADDRESS F B 269, TRIBUNE.

INSULATED LAKE HOME
$1,350, TERMS
Owner must sell this home on beau. private lake near Chicago; Large rms., house 4 years old, excel. beach. EXCEPTIONAL BARGAIN. Address F A 89, Tribune.

CRYSTAL LAKE
50 feet lake front, sea wall, fireplace; 4 large airy bedrms.; water in each; tile shwr. and sink; $6,000. Near the lake; 6 rms.; 2 large porches; $3,800. T. Graham, N. side of lake. Ph. Crystal Lake 625.

$1,500
4 room lake home; glazed porch; interior finished; inside toilet; chimney; furniture. Terms. Inquire for Bell keys at Harris office, Round Lake, Ill., or phone Central 5950.

LAKE COTTAGE ON ¼ ACRE LOT.
Near Chicago; private lake, enough ground for large victory gard.; excel. fishing and swimming. Must be seen to be appreciated. $985 complete; convenient terms.
ADDRESS F L 276, TRIBUNE.

Wisconsin.

MUST sell 5 rm. cottage—Completely furnished; electric stove, hot and cold running water; concrete basement, concrete driveway; garage; rock gardens; fruit bearing trees; $3,650, terms.
Address F L 114, Tribune.

LAKE Geneva—$13,500 home for quick sale; worth $17,500; need $6,000 cash; 8 rms.; completely mod.; almost new; insul.; oil heat; garage; lake front priv. pier, etc. Owner. Address F A 340, Tribune.

COTTAGES—On Lac Vieux Desert, one of Wisconsin's best fishing lakes and hunting grounds. Inquire Maple Grove Resort, Land O'Lakes, Wis.

LAKE GENEVA—150 ft. lake shore front, $4,250. Perhaps best business oppor. on lake. Owner. Address F L 498, Tribune.

40 A. BY owner—$250 full price; part wooded; also fine hunting, fishing terr.; nr. Dells. Write F. Spencer, Necedah, Wis.

7 ROOM compl. furn. home; 3 acres; 200 ft. on Lake Geneva; sprg. water; oil ht.; pier; garage. $24,000, terms. Lon. 0114.

REAL ESTATE—FARM LANDS

Arkansas.

MUST be sold at once—Wonderful 320 acre stock or all round farm near Pine Bluff, Ark.; six room house; barn; 220 acres under cultivation; all fenced; $4,500. Also other bargains in Arkansas and Texas along St. L. S. W. Ry. Write V. J. Franco, Development Agent, Room 1030, 310 South Michigan-av.

Illinois.

160 ACRES WITH MODERN HOME.
7 rm. hse.; lge. liv. rm. with fireplace; din. rm. of good size; modern kitchen; lge. bedrm. on first floor, full bath in connection; bsmt. with fireplace; late model oil furnace, forced heat; second floor, three good sized bedrms., one full bath; home located on all year road; 3½ miles southeast of Barrington; land 90% tillable; has large dairy barn, silo and other bldgs.; possession 60 days.
Phone E. P. Cox, Palatine 121.

140 AC. dairy—$140 ac.; settle estate. Improved 80 ACRE.; elec.; income $12 an ac. $115 ac.; $3,500 down. 120 AC. dairy, $160 ac. 50 AC. dairy, $9,000; bldgs. painted and remodeled. 90 AC. mod. dairy nr. Burlington; latest features; scenic; $17,000. Federal Loan; state hiway nr. Elgin. 95 AC., $13,000; 45 cow capacity barn. Hebron-Woodstock. All 45-60 mi. loop. Poss. now. J. RICHMOND. ELMHURST 1262.

5 A.—LARGE 8 r. house; porches need repairs]; well constructed; elec.; bath; hot water heat, gas; barn and chicken hse.; gd. land; 4 blks. to R. R. transportation; 32 m. to loop; $7,500 cash. W. H. Abelmann, 404 Elgin Tower, Elgin, Ill.

360 ACRE stock and grain farm—7 miles N. E. of Francisville, ¼ mile from black top; 180 A. tillable, balance pasture and timber; adequate buildings; 2 wells and silo. Address A. R. Hagedorn, Medaryville, R. F. D. No. 1, Indiana.

245 ACRES—Only $80 per A.; level black soil; good modern house, 7 rooms and bath, nice barn and silo; 110 mi. from Chicago on good road. Possession March 1. M. O. Ellsworth. Ph. 318, De Kalb, Ill.

337 ACRES—This farm is located 50 miles S. of Chicago on hard road. Modern home. Electricity throughout bldgs., deep black soil. Priced right for quick sale. Phone Longbeach 0936.

A LOVELY FARM—A MODERN HOME.
10 acres of the finest land with all farm bldgs.; only 5 bl. to r. r. sta.; 35 mi. n. w. of Chicago; a real barg.; pr. $12,000. Johnson, 123 South-bl., O. P., Aus. 3121.

ELGIN—123 A., lg. barn, 7 and 8 rm. homes; lge. hog barn, outbldgs.; 5 blks. raild., nr. schl. Pavement. Poss. $175 A. Richards, 6205 Milwaukee. New. 1246.

FARMS from 160 ac. to 1,600 ac.—Buy now for sure profit; 50 per cent loans can be arrngd. Prices from $150 per acre up. Write B. V. Craig & Son, Lafayette, Ind.

1¼ ACRES, 6 rms., modern; gar.; $6,000. Half down. Phone Elmhurst 1665.

Indiana.

INDIANA-ILLINOIS LAND BARGAINS.
WITHIN 20 MI. CHICAGO LIMITS.
1 A.—Beaut. wooded, in town $375
2 A.—Near Torrence-av. $395
3½ A.—On state line, stream $675
7 A.—On highway, near town, 5 room house, 3 hen houses, hog house, tool shed, etc.; full price only $3,950; $1,000 cash, balance like rent.
8½ A.—1 mile from Crown Point, on busy highway, 6 rm. house; electric lights, barn and other outbldgs.; some timber; full price only $6,000, terms.
For these and many other bargains near Thornton, Lansing, Dyer, St. John, Crown Point, Griffith, Hammond and Gary. Phone Pul. 4000; evenings Dolton 562 or to inspect drive out to our farm on U. S. 41, first farm S. of St. John, on E. Side hiway; 9 to 5 p. m. Sun. only. Look for sign "Pon & Co." Be sure to take these directions with you.

4 RM. house—1 acre; electric; forced sale. $2,350; $500 down; balance like rent.

17¼ A.—3 bedr. house. Cheap for cash to settle estate. Pul. 4000. Eve. Dolton 562.

Michigan.

120 A. dairy-grain farm—Good blk. soil and pasture; with or without stock and mach. ADDRESS H 106, TRIBUNE.

20 ACRES—Fruit farm in Covert, Mich.; good bldgs.; price $3,800; small down payment. Call bet. 5-7 p. m.; Yards 8240.

SEVRL. gd. farms—Various szs.; Cass, Berrien cnty. W. H. Arter, Dowagiac, Mich.

FREE farm list—S. W. Michigan; all kinds, all sizes. ROESSLER, 140 S. Dearborn-st.

FREE LIST FARM Barg.—S. W. Mich.; all kinds. Interstate Farms, 35 S. Dearborn.

REAL ESTATE—FARM LANDS

50 A. DAIRY-grain—Gd. 6 rms. and ba.; electric; barn [needs reroofing], henhouse; 5 a. woodlot; 15 a. pasture with spring water; 8 a. corn. Elderly farmers selling. A bargain at $3,800; $1,800 dn. Paras, Hartford, Mich. Tel. 121.

120 A.—4 MI. twn. Main rd., tmbr., hse., barn. $2,250. $750 cash. Others. EVANS, Realtor, Fremont, Michigan.

Missouri.

MIDWEST farm bargain catalog. 7 states, featuring the famous Ozarks, sent free. United, 7-X South Dearborn. State 7975.

Wisconsin.

YOU, who are looking for an investment with pleasure, I have the right thing for you! Modern Wisconsin farm; 60 mi. from Chicago. Good R. R. and bus trans. Includes livestock and machinery. For further information call Maywood 267 days or Maywood 4392 eves.

RAILROAD land grant lands—$4 to $5 per acre for good farm lands adapted for dairying, live stock and grain; good roads, water, towns, and markets. Send for booklet No. 5. R. S. Claar, Land Dept., Soo Line, Minneapolis, Minn.

300 ACRE dairy farm—With complete set of new farm buildings; good level corn land; on improved state highway; 4 miles from town.
E. M. and R. E. LADD,
Edgerton, Wisconsin.

FOR SALE—Fine, level 280 acre farm; one mile south of Amherst on fed. highway 10, river, electricity, with or without full line of machinery. Pure bred Holstein herd. Walter Niven, Amherst, Wis., R. 1.

HIGH GRADE DAIRY—GRAIN FARM.
200 ac. black clay soil; mod. resid., bath; h. w. ht.; barn, silos, etc.; mach., stock, crops, compl.; Appleton, Wis.; big barg. Rappold, 4968 Milwaukee-av. Kil. 3361.

FOR sale—40 acre farm on Highway 41 near Green Bay, Wis. Fair buildings. By owner. 3517 N. Oak Park-av., Chicago.

120 A. FM., 35 a. clear; hunting, fishing; lake frt. Sellars, 3757 Ellis-avenue.

Miscellaneous.

BIG FARM CATALOG—Bargains 18 States. Write for FREE copy. STROUT REALTY, 7-J S. Dearborn-st., Chicago 3. State 7975

POULTRY, CHICKS, AND EQUIPMENT

NEW HAMPSHIRE pullets—4 and 5 mos. old; and 500 started chicks, 4 wks. old; all healthy. AAA stock. Will sacrifice the lot for quick sale. 920 W. Campbell-av., Arlington Heights. Call 1767W.

MUST BE SOLD—Batteries for 800 chicks, 800 finishers, Brower Mfg. Co.'s make; like new. Frank Krasa, Joliet-rd. and 79th-st., Hinsdale, Ill.

ATTENTION, BROILER RAISERS!
Going out of business; chicks 3 wks. up; your price. Forest 4760, A. M. only.

PULLETS—$1.25 and up. Baby Chicks. Feed. Equip. Ray, 7134 S. State. Abe. 1059.

BABY Chicks—White-Barred Rock, $12.90 up. Evanston Hatchery. Uni. 9751.

LIVE STOCK

25 FEEDING pigs—About 50 lbs. each; will sell cheap. 3943 Milwaukee-av.

REAL ESTATE WANTED

Apartment Buildings.

WANTED—3 or 4 flat apt. bldg. West of Ashland and South of 55th-st.
ADDRESS F L 374, TRIBUNE.

APT. bldg.—Any size. Cash if bargain. N. W. pref. Address F L 462, Tribune.

Houses.

WANTED to buy—7 rm., 2 story mod. brick residence; Evanston or No.; all cash. Give particulars by letter.
WARD FARNSWORTH & CO.,
135 South La Salle.

WANTED—Brick or frame residence or bungalow; not over $9,500; n. w. Chicago or sub. Address F B 214, Tribune.

WANT 5 or 6 rms., N. or N. W., close to transportation. Address F J 301, Tribune.

ALL brick house—14 rooms or more; north, northwest, or suburbs. Gra. 7549.

WILL buy small Chicago homes for cash. Quick action. Phone Dearborn 3010.

WANT a home or flat bldg. North or No. Wst. frm. own. Address E C 114, Tribune.

WANT modern 6 or 7 rm. house—South or west side. Address F G 135, Tribune.

Farms and Acres.

WANTED—6 to 8 rm. home in good cond. on 1-5 acres of land within 50 mi. of Chicago. Give full details in reply.
ADDRESS F L 401, TRIBUNE.

Resort Property.

WTD.—Cottage within 15 mi. of Antioch, for cash. Address F L 323, Tribune.

REAL ESTATE FOR EXCHANGE

Apartment Buildings.

MOD.—2 flat frame, 4-5 rms.; Austin; inc. $90; trade for suburb. home with 2 ac.; nr. trans. W. E. Nunn, 30 W Washington.

TRADE brk. bldg. for resort, farm, groc., mt. mkt. or other bus. Stanley. Arm. 7940.

Houses.

6 RM. mod. bung.—N. W. side of Chicago; A1 cond.; stoker; new furnace; trade for home and acres within 25 mi. of Chicago near transp. Give full particulars; private party. Address F J 129, Tribune.

Farms and Acres.

90 AC. farm—125 mi. N. W.; ideal for hunting, fishing; very good soil; new 6 rm. house and barn; mtg. $6,000; will trade because of health my $5,000 equity for Chicago real est. Eggers. 3055 Leland.

Vacant.

TRADE my city lot and cash for summer home; prefer Pistakee Bay. Whi. 2393.

Miscellaneous.

WILL trade my farm or my clear local prop. for business or Calif. prop. Mrs. Taylor, 8130 Evans. Ste. 7469.

REAL ESTATE LOANS, MORTGAGES

PRIVATE MONEY AT 4% NOW—We can refinance your mortgage now and save you 1 to 2% on your interest rate with or without monthly payments. Call MR. KAY, Plaza 8855.

WANT to borrow $800,000—4¾%, 10 years, on 500,000 acres land, 85 mile short line railroad, complete and trucking line. Address C T 45, Tribune.

WE make 1st mortgages and FHA loans. BEESLEY BOND & MORTGAGE, 4219 Irving Park. Pensacola 2726.

WILL make or pay 1st mortgages on gd. South Side improved property. Low rates. WM. I. SHARP & CO., 237 W. 63D-ST.

LOANS—PERSONAL AND BUSINESS

Personal Property and Salary.

MONEY
TODAY OR TONIGHT
Salary, Auto, Furn. Loans
Citizens Loan Corp.
5 E. Jackson at State. WABash 5600
5967 W. Madison at Austin AUStin 7300
3401 Diversey at Kimball SPAulding 4300
749 W. 63d at Halsted NORmal 5700
1608 W. Belmont at Ashland LAKv. 7300
6240 Cottage Grove-av. FAIrfax 0600
Neighborhood Offices Open
Every Eve. to 8 P. M.

LOANS to $300—Men and women.
FAMILY LOAN CORPORATION.
7 Convenient Offices. See Ph. Directory.

SALARY AND FURNITURE LOANS.
T. B. WARD, INC.
8 S. Dearborn, R. 408. Randolph 2060.

PERSONAL LOANS..............$25 to $300
C. C. ERD.
7 S. DEARBORN-ST. CENTRAL 4733.

LOANS—$10 to $300. L. T. BAKER & CO. 30 W. Washington, Rm. 1407. Ran. 6151.

HOUSEHOLD FINANCE CORP.
5 S. Wabash, 13th Floor. State 0151.

COMMONWEALTH LOAN CO.
1 N. Pulaski, Rm. 415. Van Buren 5040.

Business Loans.

$300 TO $100,000.
F. Boland, 9 W. Washington. Fran. 1966

FINANCIAL SERVICE

HEIRS — Cash for legacies, trusts, claims. Probate Finance, 155 N. Clark. Cen. 2022.

MISCELLANEOUS

For Sale.

BOXES
available for immed. delivery; plain stayed boxes, chip or fancy. Write, wire, or phone for quotation. Palmer & Associates, 35 E. Wacker-dr. Fra. 1570.

WE HAVE TIN CANS FOR SALE—VARIOUS SIZES; LGE. QUANTITIES FROM 2 OZS. TO 5 GALS. 515 WEBSTER. DIVERSEY 4833.

POWER lawnmowers—All sizes, A-1 condition. On Route 21 at intersection of Route 83. 6 mi. north of Libertyville, Ill. PHONE GRAYSLAKE 7721.

RUMMAGE sale—Sat., Nov. 6, 8 a. m. 816 N.-blvd., Oak Pk. Chicago Maternity Cen.

WIRE bound crates—3,000; size 26x24x8. Address F J 127, Tribune.

RESTAURANT china ware, glassware, silverware, equipment. 443 S. Halsted.

ICE machine and ammonia pipes—Cheap. 3808 S. Western. Yards 0890.

NEW and SECOND-HAND SILVERWARE. Kramer Co., 107 W. Van Buren. Har. 2683

SELL reas.—Beau. table linen, plain-embroidered. Address H 484, Tribune.

Wanted.

WANTED
COTTON UPHOLSTERY AND DRAPERY REMNANTS IN LENGTHS FROM ONE-HALF YARD UP. PLEASE DESCRIBE FULLY WITH SAME SWATCHES TO LEWIS COOPER & CO., 1449 ST. ALEXANDER-ST., MONTREAL, CANADA.

WANTED to buy—New or used CORRUGATED CARTONS; no quantity too large; for top prices. Call SEELEY 8048. H. Field & Sons, 2028 ROOSEVELT.

Corrugated Cartons Wanted
New, used, printed or plain; any size; any quantity. Peerless. Chesapeake 2509

SILVERWARE—New and slightly used. Rogers and Community plate. Spot cash. UNITED STATES SALES CORP. 549 W. WASHINGTON-BLVD.

ALL silk, triple sheer, Marquisette, chiffon, georgette, crepe; white or colors; large or small lots; cash. Franklin 3735.

VENETIAN BLINDS.
New or old; 1 or 100. Phone your sizes to Mr. Wright. HYDE PARK 7511.

WANTED—1 gal. and ½ gallon tin cans. Used or new; we pay cash for any quantity. 515 Webster-st. Lin. 5918.

WANTED—Deep freezer, D. C., 110 volt. Call Fra. 6515.

PATENTS—PATENT ATTORNEYS

PATENT ATTORNEY—ENGINEER.
D. M. HELLER, 134 N. La Salle. Fra. 5056

MACHINERY AND EQUIPMENT

For Sale.

ONE 2-⅝" model "F" Gridley, converted to model "G" with motor, price $9,900 net, ready for immediate delivery.
One 2-⅝" model "F" Gridley converted to model "G", less motor, $9,200 net, ready for delivery in 4 weeks.
Three 1x5 six-spindle New Britains, $5,000 each, net, ready for delivery in 6 weeks. All these machines are completely rebuilt, carry new machine guarantee.
One 1⅝" model "C" Acme, in excellent running condition, $4,000 net. Ready for delivery within 3 wks. Modern Collet & Machine Co., 184 N. Wacker-dr. Chicago. [Phone Ran. 1605].

FOR QUICK SALE
1 American 24 in. planer.
1 Smith 8 in. 4 side molder.
1 Berlin 36 in. 3 drum sander.
1 Auto planer knife grinder.
1 No. 7 exhaust fan.
KING MIDAS LUMBER CO.
2221 S. ASHLAND.

4 SPINDLE ACMES—Must sacrifice 5 No. 72—4 spindle ⅝" capacity Acmes on account of floor space. These machines are equipped with motor drive and include the motor. Our "As Is" price is $1,150.00 each and is considerably less than the O. P. A. ceiling. Contact H. J. Kasler, Free Sewing Machine Co., Rockford, Illinois. Phone Main 4130.

THREE type KT302 motors; two 10 h. p., one 15 h. p.; appr. 1165 r. p. m.; two type KT312, 15 h. p., 1160 r. p. m. One type L form K, 10 h. p., 1165 r. p. m. One KT501, 20 h. p., 1750 r. p. m. All Western Electric. One G. E. type KT532, 3 h. p., 1730 r. p. m. All 220 volts. All in operating condition.
ADDRESS F L 291, TRIBUNE.

NORTHWEST model 104 dragline. Northwest mod. 105 comb. shovel-drag. Lorain 60 comb. shovel and drag, 1 yd. Deming 3 in. portable pumps, power dr. Domestic double drum winch, power dr. P. & H. Backhoe attachment, 1 yard. Nelson-Le Moon 6 wheel dump trucks. L. M. KEELER. EUCLID 8691.

POTTER & JOHNSONS—2 No. 5-A and 2 No. 6-A; in good condition; right out of service; equipped with motor "V" belt drive, less the motor. We must sacrifice these machines on account of space; will sell as is for $1,250.00 each. Contact H. J. Kasler, Free Sewing Machine Co., Rockford, Ill. Phone Main 4130.

NO. 60 INTERNAL Heald cylinder grinder—18 in. spindle; excellent condition. 3 new expansion machine reamers; 6⅛ in. and 7⅞ in. K. 4 Continental rebuilt gasoline engine. 1 new model 1201 P-4 Federal Universal cylinder gauge.
FEDERAL LE MOON, 849 N. Kedzie.

200 AMPERE Lincoln shield and 300 ampere Hobart arc welders—Both powered by gasoline engines and mounted on 4 wheel pneumatic tired trailers. Also 250 ampere master arc A. C. welder. C. M. Drinkwater & Co., 2323 S. Michigan.

LATEST industrial Humphries gas unit heaters, slightly used. Crane factory sinks, complete. 1 lrg. air compressor; 1 oil separator. Other machinery equipment.
WEST LAKE SUPPLY CO.
1300 W. Lake. Monroe 4842.

Collets-Chasers-Die Heads
CHASERS FOR COLLAPSIBLE TAPS.
GRAFF MACHINE TOOL CO.
7140 S. Halsted. Vin. 9664.

GISHOLT TURRET LATHE—1 8-in. swing, 3⅛ in. stock; 4 speed gear box and 7½ h. p. motor drive attached; $3,700. Scot Motors, 1215 Circle-av., Forest Park, Ill. Telephone Forest 230.

1 ACME 4 Spindle, No. 53 Automatic Screw Machine—Price $1,000.
1 Cleveland Single Spindle Automatic Screw Machine, ⅝ size—$500. Ryder Mfg. Co., 2814 W. Polk. Van. 9466.

V BELTS—Industrial and automatic; all widths and length, over $10,000, priced right to move quickly. Magneto Parts Co., Monroe 7547.

2 COMPRESSORS—Large and small, 2 stm. pumps; 2 hand winches with cables; 3 hand suction pumps; hot water boiler; air hoist. Bruns. 1226.

See Aarons for Machinery
AND TOOLS. WE BUY AND SELL.
172 N. HALSTED. HAYMARKET 2334.

AIR COMPRESSORS—All sizes; new and used; ½ to 10 h. p.; for prompt delivery. NATIONAL, 1915 S. State. Cal. 2770.

NEW and rebuilt heat treating furnaces, melting pots. Temper Engineering Co., 3747 W. DIVISION. BELMONT 6228.

TIME CLOCKS—JOB AND PAY ROLL. ELECTRIC AND 8 DAY CLOCKS. QUIRK, 1166 W. Madison. Mon. 8373.

PRACTICALLY new, complete elevator motor D. C. including instrument board. For information call Del. 8074.

B & S automatic screw machine—Two No. 2 and one No. 10; belt driven.
ADDRESS F L 474, TRIBUNE.

AVAILABLE—6 portable elevators; capacity, 2,000 lbs. Almost new. Lambrecht Creamery, 4150 Fullerton. Cap. 1076.

TWO 200 amp. k. w. welders, one 300 gas or elect. driven Hobarth, complete with cables and trucks. 1743 N. Austin.

MOTORS, air compressor, blower, A. C.-D. C. meters, wire. 1210 Webster-av., weekdays aft. 6 p. m. or Sun. forenoon.

NEW STEAM UNIT HEATERS.
Priority necessary. Dearborn 9079.

BLOWERS, fans, exhausters—Used, rebuilt. Gen. Blower Co., 405 N. Peoria. Mon. 0244.

LINK BELT—1¼ yd. crane or drag; 55 ft. boom. Address F A 409, Tribune.

MOTORS—D. C. and A. C. Prices that save time and money. 414 N. State. Whi. 4414.

COMPLETE electric and gas welding equipment. Triangle 0927.

ELECT. equip. for sale—Complete; for small upholstering factory. Lon. 1100.

ARC welder—75 amps, 25 volts. Also Simplex Time clock. Call Lon. 1100.

Wanted.

UNCLE SAM needs your surplus elec. equip. We buy and sell guar. A. C. and D. C. motors and generators for war production. ARTHUR WAGNER CO., Monroe 7409. 1436 W. RANDOLPH-ST., COR. OGDEN.

MACHINERY WANTED.
U. S. M. C. model B Eyeleting machines. Advise quantity, price, condition. Brumberger Co., Inc., 34 34th-st., Brooklyn, New York.

WILL BUY
Terpezone Generators
ADDRESS C S 15, TRIBUNE.

WHIRLWIND power mower—Give complete description and price. Write in full. Dr. W. W. Wilkerson, Jr., 1022 Bennie-Dillon bldg., Nashville, Tenn.

WE WANT BLOWERS, FANS, Exhausters—Used; all types; top prices; we rebuild. Genl. Blower Co., 405 N. Peoria. Mon. 0244

LATE model Delta jig-saws — 24 inch. Chicago Cedar Craft Mfr. Co., 1049 N. Paulina. Hum. 2241.

WANTED—Press brake; 48 inch capacity; give particulars. Klein Filter & Mfg. Co., 1225 School-st.

WANTED—Steam, gas or Diesel shovels or cranes; bulldozers and front end loaders. 11732 S. Yale-av. Pullman 6900.

METAL band saw for cutting pipe, 110 v. A. C.; 60 cycle; Wells No. 8, or equal. ADDRESS F A 88, TRIBUNE.

WANTED—20 or 24 inch drum sander with continuous rubber blanket feed; motor driven. Call Pensacola 9355.

USED MACHINERY WANTED.
TOP PRICES PAID. HAYMARKET 4676.

WTD. — Counting scales, platform scales. Beuckman, 2441 N. Pulaski. Alb. 0006.

SPOT welder wanted—Cap. 2 pieces for 3-16 or heavier. Calumet 2460.

WANTED—TIME CLOCK.
SEELEY 1847.

WTD.—Gasoline driven home lgt. plant; from 50-300 watt, 6-12 volt. Pla. 8655.

AUTO REPAIRING, ACCESSORIES

DRIVE OUR CAR
NOTHING DOWN
24 MONTHS TO PAY.
Work guaranteed; free towing; complete overhauling all makes; expert body and fender work, painting, upholstery, welding, brakes relined, radiators repaired.
KIMBALL MOTORS
3420 IRVING PARK-RD. IRV. 3642.

NO MONEY DOWN
24 MONTHS TO PAY.
All work guaranteed. Free towing, compl. overhauling. Body, fenders, painting, brakes, and radiators repaired.
MOBILE SUPER SERVICE STATION,
5255 W. MADISON. MANS. 9800.
Op. 8 a. m. to 9 p. m. every day inc. Sun.

DRIVE A 1942 CAR WHILE
your car is being repaired; $2 daily.
TAKE 18 MONTHS TO PAY.
WRITTEN GUAR.; NOTHING DOWN.
DAWES, 2309 S. Michigan
All phones Vic. 0909. Day-night towing.

'43 LIC. and comp. repairs—1 yr. guar. NO cash or title needed; drive our car free. 20 years' exp. Open eve.-Sun. LAK. 1907.

3612 N. WESTERN

REPAIRS—ALL MAKES; BUDGET PLAN. Body and fender work; free estimates. Nelsen-Hirschberg Ford, 5133 Irving Pk.

MOTORCYCLES AND BICYCLES

HARLEY-Davidson—61 O. H. V.; compl. rebuilt; buddy seat; new saddle bags; windshield, etc. See to appreciate. 9033 S. Justine, all day Sun. or eves., 5:30-9. Bev. 7213.

1, '41 74 O. H. V.; 1, '37, 74; 1, '38 610 H. V. 2 package trucks. Illinois Harley Davidson Sales, 7577 W. Lake. River Forest. Euclid 966.

AMERICA'S LARGEST
Distributors for recond., like new bicycles. NO PRIORITIES REQUIRED. Cycle Transport Co., 1241 S. Michigan.

LARGE selection ladies'-men's, new or used bicycles. Tires-tubes. Buy now for Christmas. Ace Bicycle Shop, 819 E. 55th.

1941 HARLEYS 61 [2] and 74 O. H. V.; super de luxe, like new; exc. tires; every extra. 3232 Eastwood.

3 WHEELED lady's or invalid's bike. A-1 condition. Sell for actual cost. 290 Vine-avenue. Lake Forest.

BICYCLES—Like new; whlse., retail. 3447 Lawrence. Jun. 2078. Op. eves., 9; Sun., 2.

NEW and Used Bicycles and Scooters. Nelsen-Hirschberg Ford, 5133 Irving Pk.

SEWING MACHINES

YOU can RENT a portable SEWING MACHINE. Singer Sewing Machine Co., 128 S. STATE-ST. RANDOLPH 3681.

ELECTRIC portable Singer sewing machine, fully equipped; pr. $85. Call Edg. 5062 after 7 p. m.

SEWING machines oiled, adjusted......95c NETCHER'S BOSTON STORE. Sta. 3000.

WE PAY CASH FOR SEWING MACHINES. ANY MAKE. KEDZIE 1300.

MOTOR BUSES

SCHOOL bus for sale. Perfect condition; very good tires. Will trade, or cash. 4073 Broadway. Bittersweet 6794.

—USED AUTOMOBILES FOR SALE—

M-U-R-P-H-Y

THE SMILING IRISHMAN
OFFERS

1942 Dodge custom de l. sed. [new]—OPA
1942 Pontiac 6 cyl. 4 dr. de l. sed.—OPA
1942 Olds. "76" custom 4 dr. sed.—OPA
1942 Plymouth spec. de l. club cpe.—OPA
1942 Ford super de l. station wagon.
1941 Buick super 4 dr. sedan.
1941 Dodge custom de l. 4 dr. sed.
1941 Pontiac streamline sedanette.
1941 Nash "600" 4 dr. sedan.
1941 Olds. 6 cyl. sedan, hydra.
1941 Plymouth spec. de l. 4 dr. sed.
1941 Dodge conv. club coupe.
1941 Plymouth conv. club coupe.
1941 Chev. conv. club coupe.
1940 Buick super conv. club cpe.
1940 Buick super 4 dr. sedan.
1940 Buick Limited 4 dr. sedan.
1940 Dodge de luxe 4 dr. sedan.
1940 Olds. 4 dr. cruising sedan.
1940 Chev. 4 dr. spec. de l. sed.
1940 Plymouth club coupe.
1939 Cadillac 4 dr. sport sed.
1939 Dodge 4 dr. de luxe sedan.
1939 De Soto 4 dr. sed.: overdrive.
1939 Plymouths—Sedans and coupes.
1939 Olds. 6 cyl. 4 dr. sedan.

50 Others to Select From
MOST CARS EQUIPPED WITH RADIOS AND HEATERS, AND ALL CARS IN HEATED SHOWROOM.

2650 N.Cicero

Open eves. till 9. Sunday till 6.

CLEARING SALE

1937 DODGE 4 dr. sed.; radio......$265
1937 DE SOTO 4 dr. sedan; heater..$295
1937 PLYMOUTH 4 dr. sed.; htr......$295
1937 FORD 4 dr. sedan; heater......$245
1935 PLYMOUTH 4 dr. sed.; htr......$ 95

SUNNYSIDE AUTO CO.

4511 LINCOLN-AV.

SUPER VALUES

'41 Buick super club cpe. R., H...$1,245
'41 Chev. spec. de l. coupe, R., H...$995
'40 Pont. 4 dr. sedan, rad., htr.......$785
'39 Buick sedan, radio, htr............$695
'39 Pontiac sedan, rad., htr............$595
'37 Pontiac sedan, rad., htr............$235
'36 Dodge sedan, rad., htr..............$165
'36 Chevrolet sedan, rad., htr..........$165
LOEBER PONTIAC, 1111 N. CLARK.

STUDEBAKER BARGAINS

'39 Plym. sed.$495 | '41 Buick s., 7 pass.
'38 Hudson sd.$295 | '40 Stude. com. sed.
'38 Olds sed...$395 | '40 Hudson sedan.
'36 Buick sed.$245 | '42 Pl. sd.; OPA.$695
1938 Studebaker Sedan, $345.
Studebaker, 26th-Michigan

150 Cars Wholesale

PUBLIC INVITED. HEATED SHOWRM. Large selection. All makes and models.
Nash Dealer, 1637 N. Cicero

Brewster Town Cabriolet

7 pass.; open and closed drive; in storage for long period; very low mi.; jet black finish; it's immaculate. Op. eves. 2491 MILWAUKEE. Clos. Sun.

AUBURN—'35 sed.; htr. and overdrive. Call Stewart 2723, after 6 p. m.

BUICK 1938

De luxe special 2 door, 5 pass. trunk sedan; pushbutton radio; heater; defrosters; 5 tires; orig. finish; sacrifice. TERMS. TRADE. OPEN ALL DAY SUN.

3939 Washington

BUICK—'41 SEDANETTE, 5 PASS.
BUICK—'41 SUPER SEDAN.
BUICK—'41 CENTURY SEDAN.
BUICK—'41 LIMITED, 8 PASS.
BUICK—'41 SUPER CONVERTIBLE.
ALL LIKE NEW.
PRICED LOW AS $1,285.
F-E-L-Z, 23 YRS. AT 1132 DIVERSEY.
OPEN EVENINGS AND SUNDAY.

'41 Buick "91" Limited

4 door sedan; car has exceptionally low mileage; all de luxe appointments including radio, heater, perfect white wall tires, directional lights, etc. Spotless interior. Here is a like new car at the right price. Frank Lynch Buick Co., 5330 Irving Pk.

Buick '41 Convertible

A beautiful super torpedo convertible, club cpe., absolutely like brand new. Radio, htr., 5 like new tires; a beauty.

—2247 S. MICHIGAN—

BUICK—1941 SEDAN. Radio and heater. Very clean. Price $1,395.
J. A. LAVERY MOTOR CO.
6127 Cottage Gr. Op. eves. Mid. 5300.

[illegible]

—USED AUTOMOBILES FOR SALE—

We're Selling 'Em . . . Don't You Believe It? and Cheap, Too!

SAVE $100 TO $1,000

'42 Chrysler ....??? | '42 Packard ......???
'42 Cadillac ....??? | '42 Pontiacs ......???
'42 Mercury ....??? | '42 De Soto ......???
'42 Buick ......??? | '42 Chevrolet ......???
'42 Plymouth ...??? | '42 Dodge ......???
'42 Fords ....??? | '42 Willys ......???
ONLY 1942s NEED OPA.

397 OTHER BARGAINS

'42 Ford sed..$895 | '41 Cadillac sed. ..???
'41 Ford sed..$845 | '41 Pontiac sed. ..???
'41 De Soto sd.$775 | '41 Chev. sed. ..???
'40 Ford sed..$545 | '41 Plym. sed. ..???
'39 Ford sed..$445 | '41 Buick sed..$1,095
'39 Buick sed.$595 | '41 Olds sed. ......???
'39 Lin.-Z. sed.$525 | '40 Buick sed......???
'39 Plym. sed.$495 | '37 Buick $195
'38 Ford sed..$295 | '36 Plym. sed. $95
'38 Dodge sed.$345 | '36 Ford sed. $95
'38 Chev. sed..$325 | '35 Buick $95
'37 Dodge sed.$195 | '34 Ford coupe $95

FREE LICENSE

STATION WAGON—1942 Willys ....???
STATION WAGON—1941 Ford ......???
STATION WAGON—1940 Plymouth..???

CONVERTIBLES

1942 Ford .....??? | 1940 Buick ......???
1942 Buick ....??? | 1940 Mercury ......???
1942 Plymouth .??? | 1940 Packard ......???
1942 Pontiac ..??? | 1940 Chevrolet ......???
1942 Mercury ..??? | 1940 Ford ......???
1941 Dodge ....??? | 1940 Nash ......???
1941 Buick ....??? | 1940 Plymouths ......???
1941 Ford .....??? | 1940 Pontiac ......???
1941 Mercury ..??? | 1939 Buick ......???
1941 Nash .....??? | 1939 Mercury ......???
1941 Olds .....??? | 1939 Plymouth ......???
1941 Chevrolet ??? | 1939 Ford ......???
1941 Plymouth .??? | 1938 Ford ......???
1941 De Soto ..??? | 1937 Chevrolet ......???
1941 Packards .??? | 1937 Chevrolet ......???
1941 Pontiac ..??? | 1935 Ford ......???

CITY, 1718 S. STATE

Every day till 8 p. m. All day Sunday.

HEADQUARTERS

for Defense Transportation

1942 Dodge club coupe, OPA.
1942 Ford tudor sedan, OPA.
1942 Olds. 4 dr. touring sedan, OPA.
1941 Chevrolet club coupe.
1941 Chrysler touring sedan.
1941 Dodge 2 dr. sed.; fluid drive.
1941 Ford [85] 2 door sedan.
1941 Packard super 8 trg. sedan.
1941 Lincoln Zephyr 4 dr. tourg. sedan.
1941 Mercury convertible coupe.
1941 Packard 120 4 dr. sedan.
1941 Packard 6 4-dr. sedan.
1941 Pontiac 4 dr. sedan.
1941 Plymouth 4 dr. sedan [2].
1940 Packard 6 4-dr. sedan.
1940 Pontiac 6 touring sedan.
1939 Lincoln Zephyr 4 dr. sedan.
All cars recond. Complete satisfaction.
"A Safe Place to Buy Used Cars."
Open Monday and Thursday Evenings.
PACKARD-EVANSTON, 1735 E. Railroad.

CHEVROLET, 1941S
AUTO DEALERS ATTENTION. CABS USED IN SMALL TOWN.
AT HALF PRICE
GOOD CONDITION. GOOD TIRES. SOME BEAUTIFULLY REPAINTED.
MR. SILVER, CAL. 4290

Attention, Dealers

Wholesale. Lowest Prices.
3940 GRAND-AV.

CHEV.—'40 spec. de l. 4 dr. sed.; w. w. tires; rad., htr.; like new. $850. Eves. aft. 6; all day Sun. 7951 S. Green.

CHEVROLET—1937 ....$325
5 pass.; 5 like new tires, radio, heater.
BRADY. 6323 S. ASHLAND.

CHEV.—'40 special de luxe town sedan; maroon; w. w. tires; htr.; ex. cond.; orig. owner; $785. Ave. 5785. 4701 Hutch'on.

CHEVROLET—'42 4 dr. de luxe sedan; fully equipped; low mileage; sacrifice or trade. OPA. Dealer, Lawndale 9664.

CHEVROLET—'40 de luxe 5 pass. club coupe; rad., htr., gd. tires, low mil.; orig. owner; $995. Mansfield 3110.

CHEVROLET—'42 4 dr. sed., OPA; like new tires, htr. Yards 8193; priv. party.

CHEVROLET—1940 special de luxe coupe. Excellent tires. 400 Lake-st., Maywood.

CHRYSLER—'42 WINDSOR SEDAN.
CHRYSLER—'42 N. YORKER 5 CPE.
CHRYSLER—'41 CONVERT. COUPE.
CHRYSLER—'41 N. YORKER 5 CPE.
CHRYSLER—'41 DE LUXE 8 SEDAN.
ALL GORGEOUS, LOW MILEAGE CARS.
NO OPA NEEDED EXCEPT ON '42.
F-E-L-Z, 23 YRS. AT 1132 DIVERSEY.
OPEN EVENINGS AND SUNDAY.

Chrysler '41 New Yorker

Sedan. Fluid and Overdrive, $1,350.
Bird-Sykes, 2235 Michigan

CHRYSLER—1941 Windsor sedan. Good condition, radio, heater, good tires. Sell reasonable. Call between 9 a. m. and 12 noon. Private party. Prospect 10445.

CHRYSLER—'37 OVERDRIVE..............$345
5 pass.; 5 like new tires; radio; heater.
BRADY. 6323 S. ASHLAND.

CHRYSLER—1938 Imperial 4 dr. sedan; private party; A-1 condition; reas. Belmont 10102. 4232 W. North-av.

CHRYSLER—'42 TOWN AND COUNTRY 9 passenger station wagon; brand new. ODT certificate nec. 2247 S. Michigan.

De Soto 1940, $795

[illegible]

1150 JACKSON

[illegible]

—USED AUTOMOBILES FOR SALE—

$ $ $ $
MONEY SAVERS!

Cheap Transportation

'40 Willys 4 dr. sedan...................$545
'39 Buick Club coupe....................$645
'39 Olds. 4 dr. sedan.....................$595
'39 Plymouth 4 dr. sedan................$525
'38 Chev. 4 dr. sedan.....................$395
'38 Ford Tudor sedan.....................$395
'37 Buick Convert. sedan.................$365
'37 Dodge 4 dr. sedan.....................$325
'37 Pontiac 4 dr. sedan...................$325
'37 Plymouth 4 dr. sedan.................$325
'37 Ford Convert. coupe...................$295
'37 De Soto 4 dr. sedan...................$295
'37 Ford De Luxe coupe....................$295
'37 Olds. 2 dr. sedan.......................$295
'37 Olds. De L. coupe......................$295
'37 Stude. 4 dr. sedan......................$195
'36 Cadillac Club coupe....................$175
'36 Ford 4 dr. sedan........................$195
'35 Ford 4 dr sedan.........................$145
'35 Ford coupe...............................$95

Also 100 Late Model Cars
All Makes and Models

2550 N.Cicero

Open Eves. and Sunday

Here They Are
WHOLESALE-RETAIL

'42 PONTIAC sed.; low mi.; OPA......???
'42 PLYM. sed.; low mi.; OPA.......???
'41 PONT. 4 dr. sd.; r., h.; low mi.$1,095
'41 CHEV. convert. coupe; rad., htr...???
'41 PLYM. 4 dr. sed.; low mi.; r., h..???
'41 PONT. torpedoclub coupe.........???
'41 CHEV. sedanette; low mil.; r., h..$985
'41 FORD 5 pass. sed.; r., h.; low mi..???
'40 BUICK super sed.; perf.; htr.......???
'40 CHEV. 4 dr. sed.; low mi.; r., h...???
'40 PONT. torpedo club coupe; r., h...???
'40 DODGE cpe.; r., h.; like new......$745
'40 WILLYS 4 dr. trk. sd.; gd. cond.$575
'40 HUDSON 4 dr. sed.; country club.$695
'40 PONT. sed.; r., h.; low mi.......$795
'40 CHEV. station wagon; rad., htr.; tires, int. and ext. like new....$1,295
All Have 5 Good Tires
75 Others to Choose From
'36s to '42s.
PEOPLE'S PONTIAC
3152 Ogden at Kedzie
OPEN EVES. TILL 9. ALL DAY SUN.

AUTO DEALERS' NOTICE
Every Wednesday at noon 150 cars will be sold to dealers only.
HEALY MOTOR SALES
5951 S. STATE-ST.
ENGLEWOOD 2323.

FORD CONV. $245

1937 5 passenger coupe. Best value in town. Terms. Trades. Open Eves. all day Sun.

1150 JACKSON

FORD 1939, $595

De luxe 5 passenger trunk sedan; gasoline heater. This is a real economy model. Terms. Trade. Open eves., all day Sun.

1150 JACKSON

FORDS—1941

3 STATION WAGONS
ORIGINAL BODIES; LIKE NEW.
LAWDER BROS.
6900 Vincennes, 1 blk. west of State.

FORDS—1941

3 STATION WAGONS
ORIGINAL BODIES; LIKE NEW.
LAWDER BROS.
6900 Vincennes, 1 blk. west of State.

FORD—'40 de l. 4 dr. sed.; very low mile.; 5 like new orig. tires. Will pass for new. GLENN E. HOLMES, INC., 30 W. Lake.

FORD—Late '39 convert. de l. sedan; radio, heater; twin spotlites, twin fog lites; $900. 4224 Iowa-st. Bel 6494.

FORD—'41 super sedan; rad. and h.; good tires. Upholstery like new. Herald-Landy, 4117 Broadway.

GRAHAM—7 PASS.
Small "8." 5 like new tires; very clean; full price $145. Brady, 6323 S. Ashland.

Hudson 6 Cyl. '41 Cpe., $895
6 PASS. SUPER MODEL WITH RAD.
Bird-Sykes, 2235 Michigan

HUDSON—'41 DE LUXE "6"..........$795
5 pass.; 5 like new tires; radio; heater.
BRADY. 6323 S. ASHLAND.

HUDSON—'40 conv. coupe; perf. cond.; exc. tires; $795. 2919 Madison-st.

HUDSON—1942 de luxe 2 dr. sedan; model 20P; OPA. Howe Bros., 7101 W. Grand.

HUDSON—'36, 4 dr. sedan. Good mechanical cond. 3233 W. Palmer. Cap. 4040.

HUDSON—'40, 2 dr. coach; rad.; htr.; exc. cond.; priv. party. Lackawana 0065.

HUDSON—'41 del. sed. 2-tone green. Low mileage; 5 exc. tires. 3757 N. Ashland.

HUDSON Terra.—'37 2 dr. sed.; exc. mech. cond. Good tires. Best offer. Rav. 1304.

LA SALLE—'40 sedan; perfect cond.; low mile.; rd., ht., w. w. tires; prv. Ste. 7786.

LINCOLN ZEPHYR—SEDAN—$695.
If you want a well kept, fine car, an executive's car; perfect tires and all detail like new.
See this gorgeous '39 at $695.
IT'S A BUY.
MR. MC CUE. 1132 DIVERSEY.

LINCOLN-ZEPHYR—'40 4 door sedan. De luxe interior. Radio and heater. Black. Excellent tires. Price, $1,045.
J. A. LAVERY MOTOR CO.
6127 Cottage Gr. Op. eves. Mid. 5300.

LINCOLN-ZEPHYR—1939 4 dr. sedan; low mi.; radio, htr., w. w. tires like new. Howe Bros. 7101 W. Grand-av.

LINC. Zephyr—'36 4 dr. sed.; htr.; perf. thruout; motor just overhauled; private. Spriggs, 2339 A Geneva-ter. Div. 1928.

LINCOLN Zephyr—'40 4 dr. sedan; exc. tires; best mechanical cond.; custom trim; beau. black fin. Wright, Rog. 8842.

LINCOLN Zephyr—1940 4 dr.; radio and htr.; good tires. 400 Lake-st., Maywood.

MERCURY—1941 tudor; very clean; fine tires. $1,045. Moss, 6727 S. Western.

MERCURY—'42 4 door sedan. Must have OPA; best off. Moh. 6180 bet. 5-7 p. m.

MERCURY—'41 club sedan; 5 good tires; perf. cond.; priv. party. Briargate 0896.

MERCURY—'39 club coupe; w. w. tires, ra., ht.; ex. con. 1137 E. 47th-st. Sherman

MERCURY—'42 2 dr. sed.; like new; OPA. Howe Bros. 7101 W. Grand-av.

NASH—1940 4 dr. sed.; exc. cond.; newly overhauled; radio, htr., good tires. Priced for quick sale. Fairfax 1492.

NASH—'39 4 door sedan. Air conditioned; overdrive; radio. Ph. Bittersweet 4771.

OLDS 1938

De luxe 6 cylinder, 5 pass. club coupe; steering wheel gear shift; heater; defrosters; 5 tires. A beauty. Sacrifice. TERMS. TRADE. OPEN ALL DAY SUN.

3939 Washington

OLDS 1938, $195

5 passenger trunk sedan equipped with radio and heater; needs little work.
A TREMENDOUS SAVINGS.
Terms, trade. Open eves., all day Sun.
1150 JACKSON.

OLDS.—1940 cruiser 4 door de luxe sedan; low mileage; fully equipped; lot extras; exceptionally good tires; private owned. Kil. 4187.

OLDSMOBILE—'39 4 door; radio, htr. Maroon. Sacr. $625. Herold-Landy, 4117 Broadway.

OLDS.—1939 "6" CYL...................$595
5 pass.; 5 like new tires; radio; heater.
BRADY. 6323 S. ASHLAND.

OLDSMOBILE—'39 2 dr. sedan, model 70; good condition. 1500 S. Lawndale.

OLDS.—'40-6 cyl. 2 dr. sed.; like new; rad., htr., s. covers; priv. Gro. 0611.

OLDS—'41 2 dr. coach; radio, heater; low mileg.; gd. cond. Nev. 0780 or Nev. 5615

OLDS—'41 "98" Cruiser 4 dr. sedan; w. w., htr., defros., radio, Private. Pen. 0773.

OLDS.—'37 2 dr. sedan; new paint; good tires, radio, and htr. $395. Pro. 0817.

OLDS—'38, 6 conv. cpe.; rad., htr.; fully eqp. A beaut. 2515 S. Michigan. Vic. 0068

OLDSMOBILE—1936 sed. Orig. owner. Low mil. Good tires. $300. Hollycourt 1466.

OLDS—'40 "6" club coupe; rad., htr.; A-1 cond. Sun. 0972 Sat. p. m. or Sun.

OLDSMOBILE—1941 4 door sedan, hydramatic; priv. party. 4944 Irving Pk.-rd.

PACKARD—7 PASS.
Small "8," 5 like new tires, low mile., fully equip., sac. Brady, 6323 S. Ashland.

PACKARDS—'40 6 cyl. 4 dr. sed. Rad., htr., trunk. Also '40 8 cyl. 4 dr. sed; rad., htr., trunk. 5 exc. tires. 3757 N. Ashland.

PACKARD—1938 6 cyl. 4 dr. htr.; excellent cond.; good tires; runs like new. Phone after 5 p. m., Blue Island 2366.

PACKARD—'36 sedan; exc. cond. Real gd. tires; bargain; $290. Kildare 2066.

PACKARD—1940 Sedan; 6 cyl.; fine cond. Htr., radio, w. w. tires. 3825 Grand-av.

PACKARD—'41 4 door sedan; low mileage; private party. Man. 5887.

PACKARD—1938 4 dr. sed.; 6 cyl.; perf. cond. Priv. party; must sell. Tri. 8878.

PACKARD—'37 4 dr. sed.; A-1 tires, mot.; beau.fin.; pri.pty.; cash;Sat.only.Edg.2860.

—USED AUTOMOBILES FOR SALE—

STOP!!!

BUY HERE AND SAVE
WHOLESALE-RETAIL
HEATED SHOWROOM

'41 Olds. 4 dr. sed., 76, a beau.;r.,h.Barg.
'41 Chev. spec. d. 4 dr. sed., lk. nw.Barg.
'41 Nash 6 p. sed.; gd. tires.; r., h. $875
'41 Plym. 6 p. sed.; rad., htr.......$895
'40 Willys 4 dr. sd.; r., h., lk. new.Barg.
'40 De Soto 6 p. sed.; r., h., blk..$745
'40 Plym. station wagon, 8 pass....Barg.
'40 Olds. 6 p. sed.; gd. cond.; r., h..$645
'40 Ford opera cpe., gd. tires, r., h..$725
'40 Buick 4 dr. Cent.; r., h., clean.Barg.
'40 Stude. Champ. sm. 6 sed., 3., ht.$695
'40 Plymouth 6 p. sd.; gd. tir., r., h.$695
'39 Plym. 4 dr. sed., r., h., lk. new.Barg.
'39 Buick 6 p. sed., rl. clean, r., h..$625
'39 Olds. 6 conv. club cp., gd. tires.Barg.
'39 Olds. 6 p. sed., rad., ht., black..$575
'39 Nash 6 p. sed., rad., htr..........$525
'36 Plym. cpe.$175 | '38 Dodge sed..$395
'37 Ford sed..$245 | '37 Buick op.cp.$345
'36 DeSoto sd.$145 | '36 Ford sed....$225
'36 Pont sed..$225 | '37 Dodge sed..$245
Open eves. All day Sunday.
IMMEDIATE DELIVERY.

3315 N.Cicero

No Finance Co. to Deal With

Very Easy Terms

WE FINANCE ALL SALES
20 YEARS IN OUR OWN BLDG.
BIG VALUES—MANY WORTH DOUBLE.
'35 CHRYSLER 6 sed.; rad., htr.......$85
'36 PONT. sed.; needs little work....$85
'37 FORD 85 sed.; 4 dr.; htr..........$250
'37 PACK. 4 dr. 120 s.; worth more.$265
'37 PONT. coupe 6; very spec..........$295
'37 LA SALLE sed.; bent fenders......$150
'37 PONT. 6 sed.; a gd. runner........$145
'38 DODGE sed.; rad., htr...............$475
'38 WILLYS cpe.; 30 mi. per gal.......$385
'38 PACK. 8 pass. sed.; small 8.......$675
'39 LA SALLE spt. sed.; 100% perf....$775
'39 OLDS. 6 sedan; rad., htr............$625
'39 PONT. 6 sed.; very spec.............$575
'40 CHEV. 4 dr. sed.; 100% perf.......$895
'40 MERCURY 4 dr.; wonder. cond.....$975
'41 STUDE. Champ.; very good.........$875
'41 DODGE luxury sed.; see this.$1,075
'41 CHEV. sedan; like new; rl. barg.$975
'41 DODGE conv. club coupe............Barg.
'41 CHEV. conv. cpe.; very snappy..Barg.
'41 MERCURY club cpe.; extra gd...Barg.
Also sev. other late mod., 7 pass. sedans.

TO THE PUBLIC
IF YOU HAVE A CAR IN MIND TO BUY FROM A FRIEND OR DRAFTEE AND WANT IT FINANCED, SEE US. QUICK SERVICE. ALL MODELS ACCEPTED. ALSO HOUSE TRAILERS.
DONN MOTOR SALES
7424 Stony Island-av.
EVES., SUNDAY. DORCHESTER 5000.

150 CARS WHOLESALE
PUBLIC INVITED.
Large selection. All makes and models. AUTH. NASH DEALER, 1637 N. Cicero.

STATION WAGON.
PLYMOUTH—1939 de l. sta. wagon. Very clean; check this one.
LANAHAN, INC., 2522 and 2542 Mich.

PACKARD '42 CUSTOM 180 SEDAN.
'41 DE LUXE CLIPPER SEDAN.
'41 120 DE LUXE SEDAN.
'40 CONVERTIBLE COUPE, $975.
ALL LOW MILE., PRACT. NEW CARS.
NO OPA NEEDED EXCEPT ON '42.
F-E-L-Z, 23 YRS. AT 1132 DIVERSEY.
OPEN EVENINGS AND SUNDAY.

PACKARD—'40 110 5 pass. sed.; overdrive, heater, radio; excellent tires; low mileage; mechanically perfect; very clean. Sell for cash. Private party, $940. Call Heaton, Blue Island 109. 2458 W. Walnut.

PACKARD—'40 6 cyl. 4 dr. sed., beau. green, wonderful condition; heater; radio; tires like new; priced for quick sale. DODGE DEALER. 3238 Jackson-blvd.

PACKARD—'42 Clipper, 6 cyl., 4 dr. sedan; rad., htr.; in excellent condition; carefully driven; low mileage; bargain; O. P. A. 3520 ARCHER.

PACKARD—'40 sed.; 6 cyl.; rad., htr. Good tires. $750. Pvt. party. Hyd. 3837.

1939 PLYMOUTH, $345

Popular 5 pass. coupe equipped with radio, heater and heavy duty tires. We also have 7 other 1939 Plymouths in 2 door and 4 door models at similar savings. Remember our 25% reduction sale.

2525 S. MICHIGAN

PLYMOUTH—'41 STATION WAGON.
PLYMOUTH '41 CONVERT. COUPE.
F-E-L-Z, 23 YRS. AT 1132 DIVERSEY.
OPEN EVENINGS AND SUNDAY.

PLYM.—'39 5 pass. coupe; radio, heater; almost new tires; mech. good; $595. 1119 Chicago-av., Evanston. Univ. 2405.

PLYM.—'41 sed.; orig. own.; orig. tires; few miles; radio, htr., defroster; cl. Sacr. Rav. 0312. 1338 Thorndale.

PLYMOUTH—1937 sports cpe.; 5 gd. w. w. tires; radio, htr.; $345. Private. 3280 Wabansia.

PLYMOUTH—1937 ....$295
5 pass.; 5 like new tires, radio, heater.
BRADLEY. 4748 W. Chicago-av.

PLYMOUTH—1939 ....$525
4 door; like new tires; radio; heater.
BRADY. 6323 S. ASHLAND.

PLYMOUTH—'40 sedan; extras. Sell unpaid bal. 1025 N. Clark. Whi. 8038.

PLYMOUTH—'37 4 dr. sedan; clean; good tires. Mansfield 7766.

PLYMOUTH—1940 business coupe; perfect cond.; $850. Mr. E. Keim, Cal. 2325.

PLYM.—'40 de luxe 2 dr. sedan; low mi.; 5 gd. tires; htr.; dark blue. Ard. 8578.

PLYMOUTH—1937, 4 dr. sed.; good cond.; excel. tires; $450. E. Keim, Cal. 2328.

PLYMOUTH—'39 2 dr. sed.; beautiful black finish; $465. 3030 N. Clark.

PLYMOUTH—'36, 4 dr. de luxe sed.; htr.; good cond. Make offer. Wheaton 831.

PLYM.—'41 deluxe sed. Radio, heater. A1 cond. 5 good tires. Rog. Pk. 6850.

PLYMOUTH—'38 coupe; radio, htr.; $475; private owner. Newcastle 0026.

PLYMOUTH—1941 sedan. Radio, heater, white wall tires. Shell, 3757 N. Ashland.

PLYMOUTH—1940 4 dr. sed. Perf. cond. Priv. Gas sta., 7251 Stony Is. Pla. 9005.

PLYMOUTH—'38 2 dr. sed.; good cond.; priv.; best offer. 2132 W. Erie. See. 2059

PLYMOUTH—1941 special de l. sed. Radio, heater. 2 tone. $895. 4934 Madison.

1941 PONTIAC—$1,095

Popular 5 pass. sedanette model; original 2 tone finish that cannot be told from new; radio and heater, of course. Here, without a doubt, is a car that will pass the inspection of the most discriminating buyer. First come, first served.

2525 S. MICHIGAN-AV.

or call
Mr. Ross, Victory 2300, for appointment.

'40 Pontiac Torpedo Sedan
RADIO, HEATER, VERY GOOD TIRES.
STUDEBAKER
1836 RIDGE, EVANSTON.

1941 PONTIAC—$995
De luxe sedan, radio, htr. Fully equip.
H D. MAGGIO NASH, 1637 N. CICERO.

PONTIAC—'37 de luxe 4 dr. sedan; radio, htr.; exc. cond.; new paint job; drafted; $375. Rockwell 4395, eves. 6-7.

PONT.—'42 stream. sed. coupe, fully eqpt., like new; OPA. Warner, 958 Diversey.

PONTIAC—'37 4 dr. sedan; trunk; de luxe; $200; terms. 3745 Hirsch, after 6 p. m.

PONTIAC—'39 2 dr. sedan; heater; original owner. Independence 3190.

PONT.—'37 4 dr. sedan; radio, heater, seat covers, good tires. Priv. Hum. 0934.

PONTIAC—'38-6 Coach; perfect cond.; priv. $445. Before 3 p. m., Fai. 9415, Apt.605.

PONTIAC—1941 sedanette. Maroon. Very clean. Moss, 6727 S. Western.

PONTIAC—1940 de luxe sedan; exc. condition; low mileage. Lincoln 2522.

PONTIAC—'41 8 Sedanette. Low mileage. Best offer. Private. 1227 Greenleaf, 3d.

PONTIAC—1935, convertible coupe; must be sold immed.; only $125. 360 N.Wabash.

PONTIAC—'36 4 dr. sed. Htr. $115. 5043 W. Madison or call Ard. 3865 aft. 11 a. m.

STUDE. 1940, $675

Famous Champion 5 pass; trunk sedan; radio; heater; defrosters; very good gas mileage; original thruout. Sacrifice, $675. TERMS. TRADE. OPEN ALL DAY SUN.

3939 Washington

Stude. '41 Skyway Pres. 8
6 PASS. COUPE IN BLACK; RADIO, CLIMATIZER, AND OVERDRIVE.
Bird-Sykes, 2235 Michigan

STUDE.—'41 Champion 5 passenger club coupe; radio, heater, excellent tires; finest appearance and mechanical condition; reduced for quick sale to $885.
CLARK-MAPLE CHEV., 1038 N. CLARK.

STUDEBAKER—'39 Commander 4 dr. sed.; clean, gd. tires, rad., htr., overdrive, spotlight; $625; pri. Lawrence-Broadway Garage. Long. 0007.

STUDEBAKER—1940 "6" CYL..........$695
5 pass.; 5 like new tires; radio; heater.
BRADY. 6323 S. ASHLAND.

STUDE.—'40 champ. sed.; radio, htr.; exc. cond. Best offer. 4939 N. Central Park avenue, between 9 and 2.

STUDE.—'41 Commander sedan. All accessories; gd. cond. 2236 W. 24th. Can.1285.

STUDE.—'39 sed. Like new tires. Must sacr. Overdrive. Climatizer. Dor. 8950.

WILLYS 1940 SEDAN
Custom 4 dr.; large heater; perf. cond.; choice of colors; terms, trade. Open eves.
WALTON, 2229 S. Michigan

1937 ZEPHYR, $195

Custom 4 door sedan, equipped with radio and heater. Thousands of miles left in this car at a very low cost.

2525 S. MICHIGAN

—USED AUTOMOBILES FOR SALE—

Grand Opening Sale
All Cars in Heated Showroom

DEALERS ALSO INVITED
7320 STONY ISLAND
HYDE PARK 0062

—MOTOR TRUCKS—

THESE ARE HARD TO FIND.
NO RELEASE REQUIRED.
8—1942 DODGE 3 Ton Tandems.
5—1942 WA-20 WHITE Tandems.
Used 6 months; 900x20 tires; ex. cond.
3—1938 AUTO CARS; 1100x20 tires.
1—1936 WHITE; 1100x20 tires.
1—1933 BX MACK; 1100x20 tires.
1—1932 B. J. MACK; 1100x20 tires.
Tires in excellent condition.
Also 28—3½ and 4 yard 1942 model SMITH& JAEGER high discharge Truck Transit Mixers; used very little.
Motor Truck Sales & Equipment Co.,
2435 Cottage Grove-av. Ph. Pro. 9500.

RUBY'S TRUCKS
'35 CHEV. ½ ton panel; 5 to pick from.
'36 FORD. ¾ ton panel.
'36 DODGE. 1 ton canopy express.
No Lot—Heated Showrooms
RUBY CHEVROLET
7158 Stony Island, corner 72d-st.
Every day till 8 p. m. Sunday 10 to 5.

Selling and Buying

'39 D. 30 Int. stake; long w. b.; prac. new.
2 '40 G.M.C. dumps; 2 late pickups.
'40 G. M. C. Diesel. 10.00x20 tires.
'42 Reo chassis and cab.; 9,000 miles.
Others. 4545 Madison. Mans. 7772.

TRUCKS, SELL-RENT
5 heavy duty Sterling diesel dumpers, fully overhauled. HB6 Cummins diesels. 10 yd. water level. Heil bodies and hoists, double floors and chassis. New tires.
ROMM SAND AND GRAVEL CORP.
22 W. 1st., Mt. Vernon, N.Y. Ph. 8-7070.

2 GAS TANK trucks, 1,200 gal., complete. '40 D. S. 35 Int. tractor, D. 40, sleeves. '40 CHEV. C.O.E. slpr. cab. 2 sp. ax. Cln. D. 40 Int., short w. b., 8.25x20 tires. '40 Dodge, hvy. duty, air brakes, 9.75x20. 4 ton White C. O. E. tractor. Bargain. 40 others. 2100 S. Western.

FORD—1940 with 4 yd. Hydraulic Dump. Almost new tires and motor. Ford 1939, 4 yd. Hyd. Dump. Tires 60%, motor fair. 1929 model A. Flat bdy. body. Priced to sell below ceiling. Hammond 1509.

ONE 6-wheel 1937 Mack cab over engine dump dual driven Model BX.

One 6-wheel 1937 Mack dump, 352 Timken axle BX model. Saginaw 8485.

2—'41 CHEV. ½ TON PANEL.
2—'42 CHEV. ½ TON PANEL.
12—8 ft. stake bodies, 10 and 12 ft. long.
BRAUD'S. 6647 S. Western

FORD—1937 dump truck, 2 speed Timken rear end Fish plated; built up for heavy work; booster brakes, all good tires; new paint job. Des Palines 164R.

FEDERAL heavy duty with stake body—Good condition; low mileage; can be converted to tractor. See at Gloors, Higgins & Harlem-av., or ph. New. 2399.

HEAVY duty, 3 axle drive trucks; air brakes, large motor, 5¼x6, suitable for crane or heavy hauling; priced low. N. W. cor. 23d and Wabash. Cal. 3600.

'38 DODGE 1½ ton L.W.B., Chgo. stk. Barg. 50 others, all makes and models.
NELSEN-HIRSCHBERG, INC.
5133 Irving Park-rd.

DIAMOND T truck—1937 1½ ton, insulated, panel body. Price $675. Call owner 6431 S. Sacramento; Pro. 10569.

1938 G. M. C. cab over engine; excellent condit.; 14 ft. body; gd. tires; 2½ ton; $750. 1025 S. Kedzie aft. 12. Ked. 5000.

CHEV.—'36, panel, ½ t. Chev.—'37, pickup Int.—'39, ½ t. panel, Int.—'36, 1 t. panel. 6084 N. Ridge-av. Amb. 2277.

WE ARE BUYING AND SELLING. Perfect Mtrs., 1230 S. Ashland. Can.9767.

MACK—1 B. J. 6 wheeler; 2 A. B.; excel. shape; stake bod. Leonardi, 2119 Fulton.

CHEVROLET—1940 1½ ton stake; good condition. Call Craw. 2717.

DODGE—'39 panel body; ½ ton. 3306 Potomac-av.

DODGE—'34 dump truck; 1½ ton. Good cond. Private family. 2320 W. Greenleaf.

CHEVROLET—'39 panel ½ t. truck; runs, looks like new; $550. 3825 Grand-av.

USED TRUCKS—USED BODIES—Harry B. Harmer, 55th and Cottage Gr. Hyd. 0688.

'38 FORD C. O. E. dump—6x9 body; very clean. Private. 2236 Calumet or Cal. 4901.

1941 FORD dump truck—6 wheeler; very reasonable. Portsmouth 7521.

1935 FORD dump truck—1½ ton; good condition; sacr.; army. 1333 W. North-av.

CHEV.—½ ton '36, panel body; gd. tires; good cond. 1644 Gunderson, afternoons.

Trailers and Tractors.

G. M. C. 1941 HEAVY duty tractor. 308 mtr., 5 speed trans., double reduction rear end; 900x20. Sacrifice. 1808 S. State.

FRUEHAUF 4,000 gal. 3 comp. semi-trailer; 10.00 duals, vac. brakes; good cond. See, 6303 Calumet-av., Hammond, Ind.

24 FT. drop frame van type semi-trailer. Bartlett, Ill., 2711.

D-35 INT. tractor, 5 others. Diam. T dump. 8 late trailers, 18-25 ft. 2512 Archer.

1940 KINGHAM van trailer—Trailer like new. 4545 Madison. Mans. 7772.

Wanted.

WANTED
TRACTORS AND TRAILERS
to transport steel from Chicago area to southwestern Michigan; we can furnish the trailers. Midway Transit Co., 618 Lake-st., Gary, Ind. Ph. Gary 81913, col.

WANT 1st class modern House Trailer—Will trade cabin cruiser, 26 ft., with 75 h. p. Chrysler motor in first class condition with Trailer. Call Maywood 267 days or Maywood 4392 eves. for further information.

TRACTORS wanted—To pull our semi-trailers in Ill. and Ind. Single tractors or fleets with tractors and own trailers. Give complete description of equipment. ADDRESS P J 99, TRIBUNE.

Attention, Truck Owners
Need 1920-1942 trucks, tractors, trailers, panels, pick-ups, buses. We call anywhere. 2100 S. WESTERN. SEELEY 7551.

CONTRACTOR needs a well kept pickup and 1½ ton truck. In town this week. Cash. Bit. 8792 or Lon. 0700. Rm. 405.

HAVE $5,000 cash to buy 2 late model trucks or 2 tractors and trailers. Also want pickup. Kindly call Mansfield 7772.

Highest cash prices for trucks.
We Come Out.
Victory 2476. Calumet 1042.

HIGHEST CASH PRICES PD. for TRUCKS. WE COME OUT. CALL AVENUE 7070. Nelsen-Hirschberg Ford, 5133 Irving Pk.

WANTED—TRUCKS. Any make, model or condition. Calumet 1232.

WANTED—To buy ¾ ton International truck. Prospect 7074, after 4 p. m.

PRIVATE party wants Chevrolet truck. Erickson, 1018 N. Clark. Moh. 5577.

TRAILERS—PASSENGER AND UTILITY

NEW and Used House Trailers—Popular makes; big stock. We buy, rent, sell. Will finance. DONN TRAILER SALES. 7424 Stony Island. Dor. 5000.

CONTINENTAL, Vagabond, NEW MOON—50 used. Terms. Also will buy. Huyck and Crist, 6430 Stony Island. But. 2900.

LUGGAGE—Utility; de luxe, all steel 2 dr. streamline 4x6 body; 2 whl., alemite syst. Tires like new, spares. Dor. 9581.

CLEARANCE!—25 late house trailers, like new; 18 to 30 ft. long; $150 up; terms. 9321 Cottage Grove. Rad. 0212.

TRAILERS—18 to 27 ft.; large selection. Terms, trade. 7405 Stony Isl. Pla. 7713.

HOUSE trailer—19 ft., $350 cash; good buy. 431 W. Scott-st. Mich. 0461.

HOUSE trailer—3 good 16x6.00 tires; reasonable. Sunnyside 3159.

TRAILERS repaired—Also trailers wanted. 632 E. 71st. Triangle 2238.

TRAILER—Ryl. Coach,'41 mod.,21 ft.; exc. cond.; barg. Sincl'r Sta.,Fullerton-Harding.

Wanted.

WANTED—Trailers for defense workers. 7405 STONY ISLAND. PLAZA 7713.

—AUTO TIRES—

WANTED AT ONCE.
New or practically new
TIRES.
36x4 and/or 37x4½.
GRIFFIN FUEL COMPANY.
1910 Commerce-street.
Tacoma, Washington.

RECAPS—Sizes 550x17; 600-650-700x16 Liberty, 2558 South Parkway. Vic. 1696

PRE-WAR U. S. Royal De Luxe Grade 1. Serlin Tire Co. 1400 S. Michigan.

—AUTOS, TRUCKS TO RENT—

UP TO DATE PASSENGER CARS, TRUCKS —Chevrolets, G. M. C.'s 1½ ton panels, stakes; low rate by hr., day, wk., or yr. HERTZ DRIVURSELF. DEL. 7272.

2 LATE 1½ ton stake panel trucks for rent with drivers; want steady hauling; make offer; all inquir. will be answered. Address F L 355, Tribune.

FOR hire with driver—1½ ton, 12 ft. panel stake. Reliable. Call Kildare 6590.

—AUTOMOBILES WANTED—

HIGHEST Cash Prices for Any General Motors Products from '36 to '42. 2317 S. MICHIGAN. VICTORY 4141.

NEEDED—Ford or Chevrolet for essential work; will pay liberal price. Phone Seeley 0607 after 9 a. m.

PRICE not important for auto. Prefer '37-'41 model. SEELEY 0608.

WANTED—1941 CHEVROLET OR FORD. Longbeach 9881.

WANT good used car from owner — All cash. Good tires. UNIVERSITY 3717.

NEED late model from original owner. Cash. Longbeach 2152, after 6 P. M.

WANT good clean car. Price no object.; 8 'til 5. Monroe 6990.

WANTED from orig. owner, very clean late model car. Calumet 5340, Apt. 5.

LATE model used cars—Must be in good condition. Mr. York. Midway 6400.

WANT 5 passenger 1940 sedan; good tires. 5955 N. Kenilworth. Kil. 1264.

WANTED—Late model car; price no object. Briargate 7473.

WANT '41 or '42 car under 15,000 miles. Have OPA order. Delaware 8243.

PAY spot cash for good '38-'39 coach or sedan from original owner. Regent 5877.

WANTED — Good used car from owner. Cash or pay off notes. Graceland 5460.

HAVE cash for nice car—Price no object. Hemlock 4333 after 10 a. m.

—AUTOMOBILES WANTED—

GENERAL MOTORS

DEALER
NEEDS 1,000 CARS
ALL MAKES.
Highest Prices
PHONE US
IF YOU CAN'T DRIVE IN
WE COME OUT
ROCKWELL 4060
3152 Ogden-At Kedzie
OPEN EVES. 'TIL 9. CLOSED SUN.

South Siders We Need Cars

HIGHEST PRICES PAID
'36s, '37s, '38s, '39s, '40s, '41s, '42s.
Will Call at Your Home
RONNIE MOTORS
7625 STONY ISLAND
REGENT 0616

Lincoln Park Buick

WANTS
YOUR CAR
Highest Prices Paid
FOR LATE MODELS
2825 N. Halsted. Bit. 1001
OPEN EVENINGS.

Mr. Hensen

WILL PAY
YOUR PRICE
We Will Come Out. Call
National 0800
Or Drive to
2550 N.Cicero

Top
Dollar
for
Your
Car
CALL
SPAULDING 3940
3940 GRAND-AV.

CARS! CARS!
BOUGHT FOR CASH
CALL
WENTWORTH 6200
Our buyer will call "with the cash" at your office, garage, or home, or
DRIVE DOWN
to 1340 W. 63d-st. and GET OUR HIGH OFFER.
COOK COUNTY DISTRIBUTORS
1340 W. 63D-ST.
OPEN EVES. TILL 10—SUN. TILL 8.

WE WILL PAY YOUR PRICE

Keystone
2929
WE WILL COME OUT REGARDLESS OF WHERE YOU LIVE.
3838
N. WESTERN
THE BIG LOT ON THE WEST SIDE OF THE STREET.

TO STAY IN BUSINESS

WILL PAY
HIGHEST CASH PRICES. BRING CAR AND TITLE.
GET CASH
Petersen Chev. Vic. 6500
2401 S. MICHIGAN-AV.

Fine-Thomas

NEEDS CLEAN CARS
REGARDLESS OF PRICE.
A CALL WILL CONVINCE YOU.
Ave. 1900—4140 Irving Park

A Safe Place to Sell
WE NEED YOUR CAR.
James Levy Buick Co.
ASK FOR MR. ZENDER.
2257 S. MICHIGAN. CALUMET 4626.

CARS—TRUCKS
WE PAY THE HIGHEST
STALLWORTH
7400 STONY ISL. HYD. 2500

GET THE MOST
FOR YOUR CAR
AT MIDWAY CHEVROLET
6522 Cottage Grove

CASH!!

1937. FOR YOUR CAR. 1942.
J. A. LAVERY MOTOR CO.
6127 Cottage. Open eves. Mid. 5300.

HAVE ALL CASH FOR GOOD
CHEVROLET—'36 TO '42
from original owner. Mr. Edwards.
REPUBLIC 6401.

HAVE ALL CASH FOR GOOD
PONTIAC—'36 TO '42
from original owner. Mr. Gerber.
REPUBLIC 6401.

NEED 15 well kept cars to fill out of town orders. Regardless of year or price. Mr. Burton, Bittersweet 8792.

WANTED—25 BUICKS
TRIANGLE MOTORS, 7743 STONY ISL.

NEED 50 cars. Will pay top price any make or model. Will come out with cash. Call Radcliffe 4640. Delaney.

WOULD like to buy late model car from original owner. Will pay highest cash price for good low mileage car. Vic. 7903.

WANTED AT ONCE—'42 BUICK. Must be clean, low mileaged car. Berkshire 8727.

CALL us on your car and get top dollar or we will call at your home. 6727 S. WESTERN. REPUBLIC 6820.

WANTED—Clean 5 pass. cars from owners; '38-'41 models; have all cash. Mr. Johnson, Lon. 1300, or Hol. 0925 eves.

FORDS, CHEVS., NASH, HUDS.—'35 to '42. L. Dabe, 6827 N. Clark. Rog. Pk. 5443.

HAVE cash for clean cpe. or sed.—'35-'42. HEMLOCK 6399.

HIGHEST cash prices paid for wrecked, junked cars and trucks. Armitage 3500.

ANY LATE MODEL CAR.
3030 N. CLARK-ST. WEL. 3032.

WANT '36 to '39 car from owner; will pay all cash. Wentworth 1656.

WILL pay cash to owner for a small 5 passenger car. Tel. Lawndale 1486.

WANT clean '40 or '41 Chev. or Ford—Price not important. Longbeach 1155.

WILL buy any make car. Must be clean. Price not important. Longbeach 9182.

MUST have clean '36 to '41 Ford, Chev., or Plym. Will pay your price. Lon. 9182.

WANT CARS UNDER 20,000 MILES. AMERICAN AUTO. VICTORY 1002.

WE want old car with good tires for towing. Avenue 1904.

WANT '41 BUICK—OLDS.—PONTIAC. CASH. MONROE 6990.

—AUTOMOBILES WANTED—

South Siders

I NEED YOUR CAR
FOR WAR WORKERS. ALL MAKES—ALL MODELS.
---BRADY---
PAYS BEST PRICES
6323 S. ASHLAND
HEMLOCK 4013
OPEN EVES. TILL 9—ALL DAY SUN.

NEED 200 CARS

FOR OUT OF TOWN
DEFENSE AREA
TOP PRICES
MANSFIELD 3430
C. B. O'MALLEY
4843 MADISON

CASH

FOR YOUR CAR
WANTED:
50 BUICKS
'39s, '40s, '41s, '42s
Also 100 Other Makes
Mans. 0321
Open eves. till 9 o'clock
4701 W. MADISON

HIGHEST PRICES
IN CHICAGO
Any Make or Mod.—'36 to '42
CALL KEDZIE 8181
3939 Washington
OPEN EVES.—ALL DAY SUNDAY.

Don't Sell!

Until You See
M-U-R-P-H-Y
ESTAB. A QUARTER OF A CENTURY.
2650 N.Cicero
Direct Factory Dodge Dlr.
PHONE BERKSHIRE 6600.

SAVE TIME-MONEY
MAKE ONE STOP
AT
5010 IRVING PK.
FOR HIGHEST PRICES
ANY MAKE OR MODEL
SEE BILL KEHOE
OR CALL
PENSACOLA 3436
IRVING PARK PONTIAC

PRICES ARE UP
AT UPTOWN
CHEVROLET
WANT TO KNOW
HOW MUCH?
CALL MR. BROWN
LONGBEACH 9172
4859 BROADWAY
Open week days, 9 till 6—closed Sundays.

WE DON'T TALK
HIGH PRICES
WE PAY
HIGH PRICES
DESCRIBE YOUR CAR OVER THE PHONE.
WE SEND THE CASH
CONVINCE YOURSELF
LAWDER BROS.
6900 VINCENNES-AV.
1 block west of State. [Estab. 1890.]
TRIANGLE 2500

Nickey Chev.

PAYS HIGHEST PRICES
WE BUY ANY MAKE OR MODEL FOR A REAL HIGH CASH OFFER.
Call Pen. 3670 4120 Irv. Pk.

We Pay Your Price
DRIVE TO KROLL MOTORS.
7130 S. Halsted-st.
OR PHONE
Radcliffe 4700

PACKARDS—1941s-1942s
CLIPPERS—CONV. COUPES
HIGHEST PRICES PAID
HILL MOTORS—PACKARD
640 W. MADISON, OAK PK. AUS. 2100.

Want 10 Fords-Chevs.
To Fill Out-of-town Order
You name it!—We pay it!
Mr. Martin Maywood 9276

HIGHEST CASH PRICES.
for old, junk, wrecked autos or trucks.
WARSHAWSKY & CO.
World's Largest Auto-Truck Wreckers.
1900-24 S. STATE. CALUMET 6800.

HAVE ALL CASH FOR GOOD
BUICK—'36 TO '42
from original owner. Mr. Jones.
REPUBLIC 6400.

Will pay a good price for a reliable sed. or coupe from an individual. Must have auto immediately. Seeley 0608.

PRICES ARE HIGH
"It's to your advantage to sell us your car now." Call—and we will come out.
6050 COTTAGE GROVE. PLAZA 1228.

WANT CHEVS., PONTIACS
958 Diversey. Buck. 1338

NORTH SHORE dealer needs 12 clean cars weekly out of town orders; cash; price unimportant. Mr. Waling, Greenleaf 0535

CARS AND TRUCKS.
Wanted; 1932 to 1942; any make, model, or condition. Calumet 1232.

HAVE all cash for '40 and '41 cars—Must have good tires; be in good condition. 4925 MADISON-ST. AUSTIN 4955.

LIKE to buy—Late model car from owner. Will pay cash for a really good car. Berkshire 8728.

WANTED—Late model used car, must be in good cond. Low mileage. Austin 2896.

PREFER car in any condition—Best price for '37-'41 model. Seeley 0608.

WOULD like '36 Ford or Chev. from owner. Juniper 3595, after 10 a. m.

SEE OTHERS FIRST. Then see us High cash prices. 7717 S Halsted. Rad. 5858

HAVE all cash for good used car. Price no object. Rockwell 0575.

INTERESTED in good running car at once. All cash. Till 4:30. Austin 3321.

INTERESTED in used car, any condition—Price no object. Crawford 3664.

WANTED—1941 Cadillac or 1940 La Salle with low mileage. Hemlock 2054.

THIS little advertiser pays highest cash prices for '36-'42 cars. Lon. 4500.

WILL buy car that does not run or needs some repairs. Cicero 7692.

5 PASSENGER car wanted—In good condition; cash. Longbeach 8986.

WANTED—1941 CADILLAC.
ALL CASH. LONGBEACH 9881.

—AUTOMOBILES WANTED—

MAKE
3315 N.Cicero
YOUR
LAST STOP!
WE PAY HIGHEST PRICES
IF YOU CAN'T DRIVE IN WE COME OUT. CALL MR. PRICE.
MULBERRY 5800
OPEN EVES. AND ALL DAY SUNDAY.

WHEN YOU WANT
TO GET THE MOST
for Your Car
JUST CALL
M & R MOTORS
Capitol 4695
We go anywhere—Any time
1350 N. Pulaski-rd.

F-E-L-Z

23 yrs. at 1132 Diversey
Pays You Highest
Net Cash
No Commission Charge
No Shipping Charge
No Title Transfer Charge
BUYER WILL CALL.
F-E-L-Z. 1132 Diversey
GRACELAND 2810.

A 5c

PHONE CALL
WILL CONVINCE YOU
WE PAY TOP PRICE
For Your Car—1936-1942
CALL US. WE'LL BRING THE CASH!
Berkshire 5221
2754 N. CICERO
OPEN EVES. UNTIL 9 P. M.

BEVERLY HILLS

The Hottest Market
IN THE WEST
PAYS CASH
AND PLENTY OF IT
AUTH. FORD-LINCOLN FOR 22 YEARS.
HOEFFEL-GOY, INC.
1703 W. 95th-st. Bev. 3100

We Need Cars
IMMEDIATELY
PRICE
No Object
CALL AT ONCE
MR. WILSON
MANS. 9800
MOBILE SUPER SERVICE STATION.
5255 W. Madison

YOU'LL NEVER KNOW
WHAT
TOP DOLLAR
FOR YOUR CAR
Is
UNTIL YOU STOP AT
2644 N.Cicero
BERKSHIRE 1260

We'll BUY YOUR CAR
AND
PAY YOUR PRICE
BRING TITLE.
JAMES F. GOODWIN
LONGBEACH 1300
5725 BROADWAY

PACKARD

PAYS HIGHEST PRICES
FOR LATE MODEL
PACKARDS
24th and Michigan. Cal. 7400

CASH! CASH!
CALL US. WE COME OUT.
F-I-T-Z-P-A-T-R-I-C-K
PONTIAC DEALER. BEVERLY 8331.
8959 S. ASHLAND

1902-1942
Old, New, Junked, Wrecked
CARS AND TRUCKS WANTED.
BEST PRICES. WE CALL ANYWHERE.
MARTIN AUTO PARTS
2038 SOUTHPORT-AV. DIV. 2772.

ATTENTION—Will pay unusual high price for first 9 cars selected for out of town defense work. We particularly would like to buy '37, '38, '39, '40, '41 model cars direct from owners. Our representative will be glad to call on you. Ask for Mr. Stewart. Phone Seeley 0607. Ext. 312.

HAVE ALL CASH FOR GOOD
FORD—'36 TO '42
from original owner. Mr. Cole.
REPUBLIC 6401.

Wanted—Late model Ford, Chev., or Plym. Call Lake View 0984, 5 to 10 p. m.

HAVE ALL CASH FOR GOOD
PLYMOUTH—'36 TO '42
from original owner. Mr. Herman.
REPUBLIC 6401.

PONTIACS WANTED
BITTERSWEET 7120

PRICE not important for nice auto.; prefer '37 to '41 model direct from owner. Monroe 5868.

SMALL dealer will pay highest price for late model car or truck. Same location 20 years. Call Van Buren 8480.

PRIVATE individual wants used station wagon in good condition. Address F A 465, Tribune.

WANTED at once—1941 or 1942 BUICK or CADILLAC. Price no object if car meets with approval. Victory 8358.

OUR out of town orders require 8 cars with good tires; price secondary. Call Mr. Williams, Mansfield 5121, local 177.

WOULD Like to Buy Modern Car—Prefer 1938 to 1942. CASH. Art Engurs, 6115 N. Clark-street. Sheldrake 0431.

INTERESTED in buying a car. Will pay very good price. Nevada 5937.

WILL pay a good price for a sed. or coupe; any make. Rog. 7364, morn., eves.

WANTED—1941 or 1942 car in good condition; regardless of price. Crawford 6297.

WANTED—1941 PONTIAC OR BUICK. LONGBEACH 9881.

WANT 1941 De Soto or Chrysler; pay cash. Longbeach 5875.

HAVE CASH—Want '40 or '41 car; price no object if nice. Longbeach 4716.

BEST PRICES '31 to '41, any make or cond. WE COME OUT. PLAZA 4757.

WE PAY TOP PRICES FOR CARS.
3100 Lawrence-av. Keystone 3400.

CASH FOR CLEAN CAR.
ANY MAKE. BEVERLY 0388.

MECHANIC wants used car—In any condition, for cash. Armitage 5525.

WANTED—1941 OLDSMOBILE.
ALL CASH. LONGBEACH 9881.

WANTED—Good low mile '39 or '40 Chev. or Plym.; no trade. Delaware 8243.

De Marigny Confers with Attorney—Fortress Bursts Into Flame as It Returns from Raid

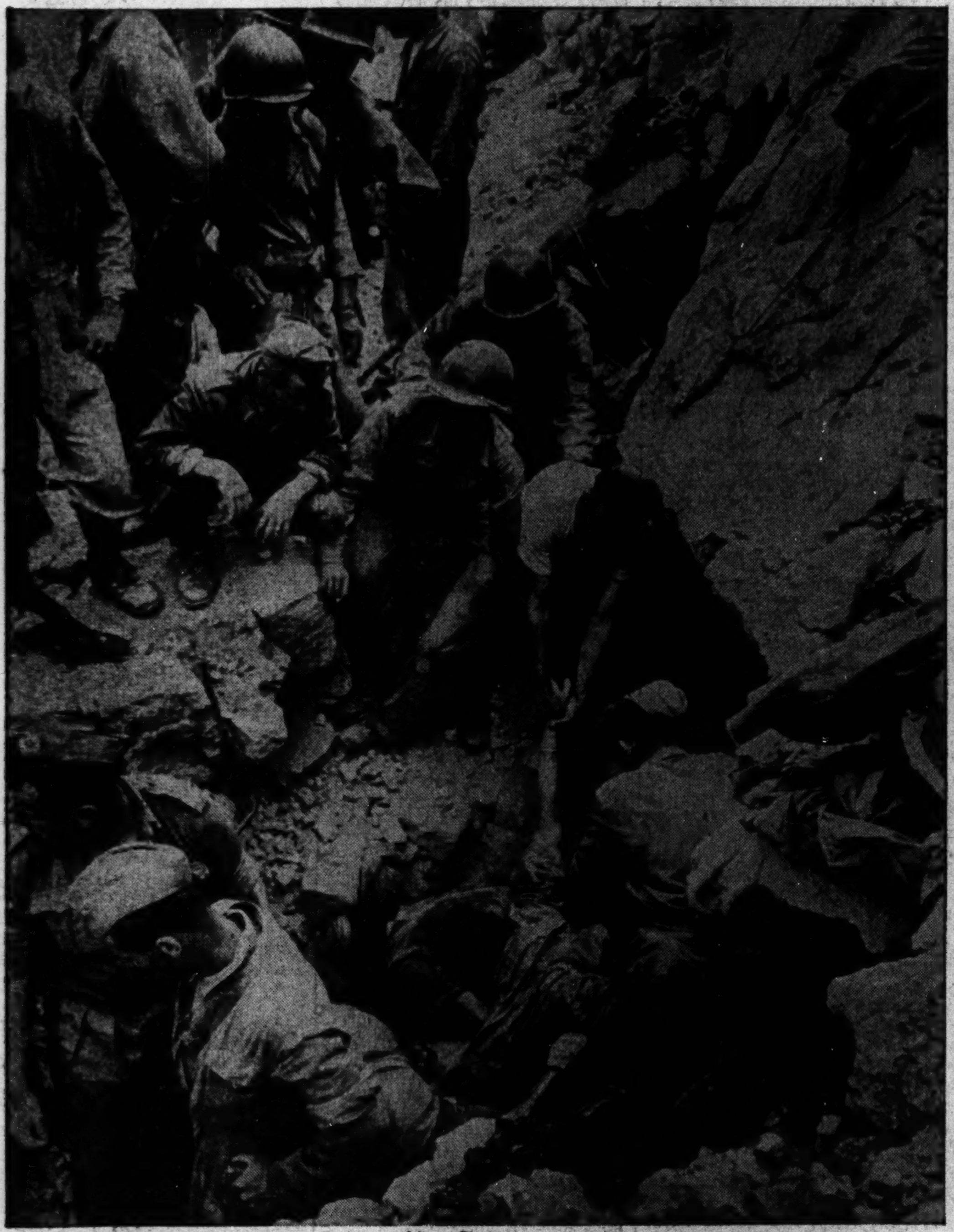

[Acme Photo.]

Allied and Italian soldiers digging a casualty out of wreckage of the Naples postoffice after a German mine exploded, killing 40. The picture has just been released for publication.

[Associated Press Wirephoto.]

Mrs. Ruth de Marigny, second wife of defendant in Bahamas slaying trial, who gave ex-husband large sums, according to testimony yesterday. *(Story on page 7.)*

[TRIBUNE Photo.]

Catherine Palmieri, La Verne Behnke, and Violet Griner (left to right) viewing the chrysanthemum display at the conservatory in Garfield park.
(Story on page 25.)

[Associated Press Wirephotos: From U. S. Army Air Forces.]

Top: Ground crewmen watching anxiously as one of the Flying Fortresses that blasted Schweinfurt on Oct. 14 bursts into flame as it lands in England. Bottom: Fighting the fire.

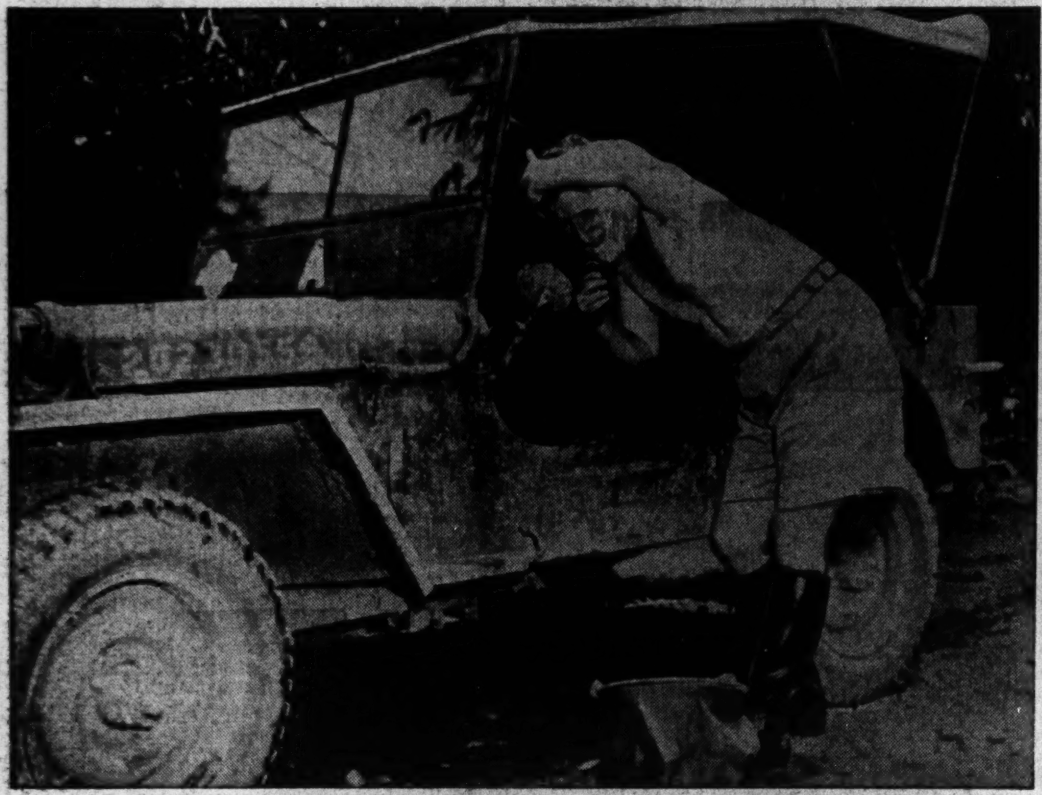

[Acme Photo.]

Brig. Gen. Haydon L. Boatner, Gen. Stilwell's chief of staff in India, shaving with the aid of a jeep's rear vision mirror on a roadside somewhere in the jungle.
(Story on page 10.)

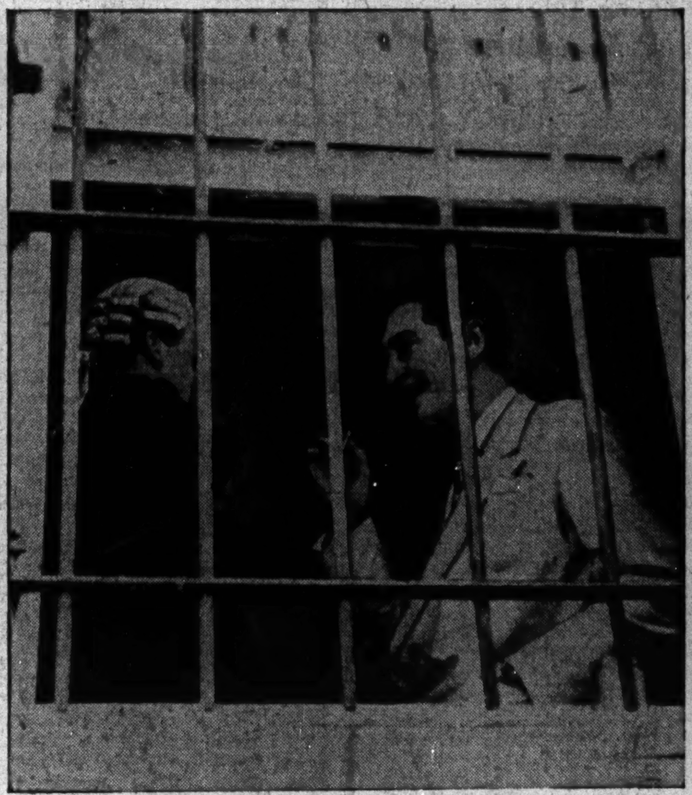

[Associated Press Wirephoto: From Paramount News.]

Alfred de Marigny, slaying trial defendant, conferring with an attorney behind a barred window of the courthouse at Nassau. *(Story on page 7.)*

[Associated Press Wirephoto.]

Jimmy Collins (left) being told a thing or two by Benny Collins at Chattanooga, Tenn., where Jimmy's parents are visiting. Benny's father is a Chattanooga reporter. Jimmy's father is a naval petty officer stationed in Chicago.

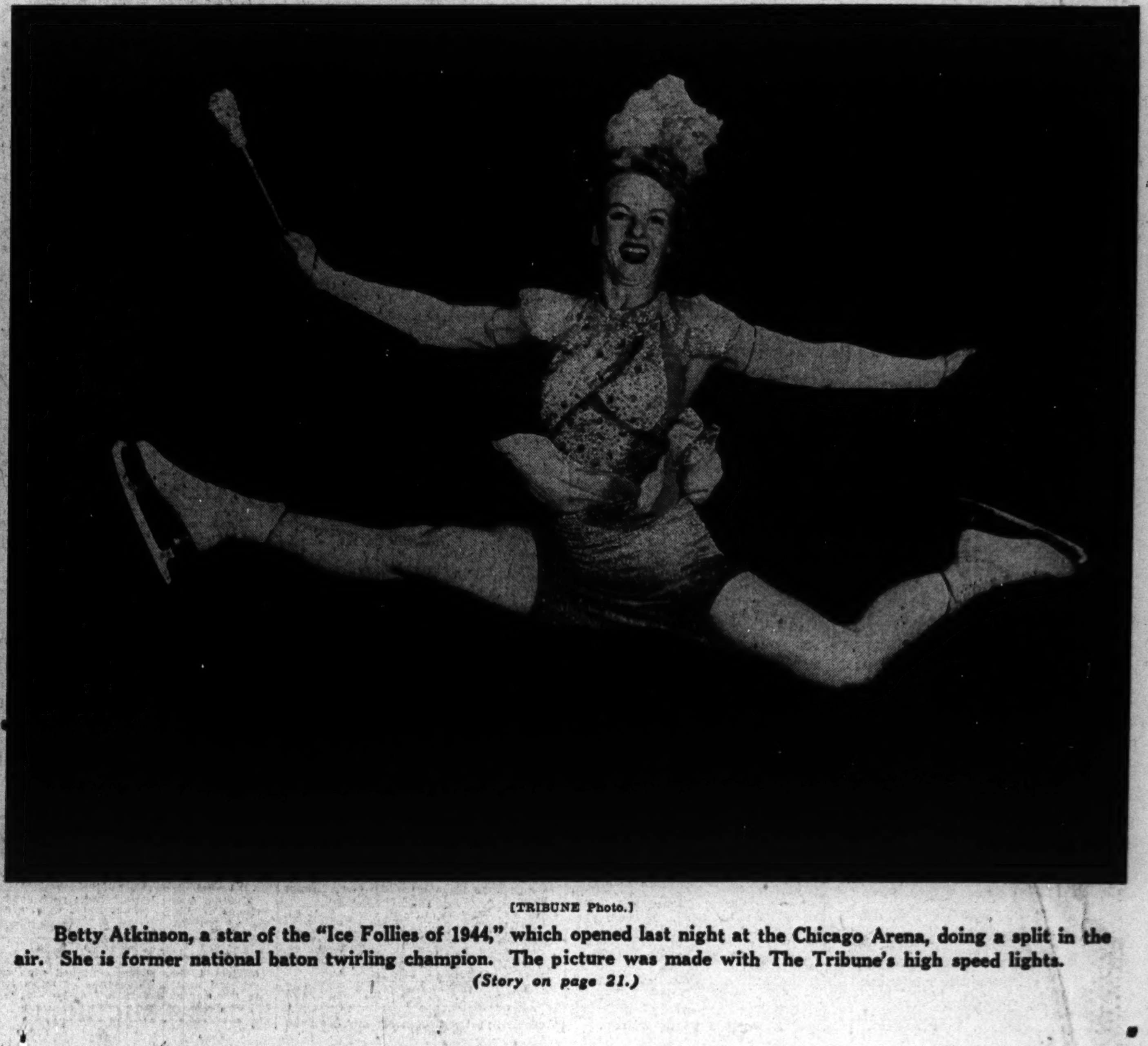

[TRIBUNE Photo.]

Betty Atkinson, a star of the "Ice Follies of 1944," which opened last night at the Chicago Arena, doing a split in the air. She is former national baton twirling champion. The picture was made with The Tribune's high speed lights.
(Story on page 21.)